

Winter 2015 • Credit Class Schedule • January 5 – March 25

# BELLEVUE

C O L L E G E

**Apply Now!**

**Application Deadline Dec. 23, p. 3**

**Attend a Jazz Concert at BC, p. 3**

**Unemployed? See Worker Retraining, p. 48**

**Check Out Our Bachelor's Degrees, p. 49**

**[www.bellevuecollege.edu](http://www.bellevuecollege.edu)**



BELLEVUE  
COLLEGE



## General Information

BC's Vision, Core Values & Mission .....	2
College Announcements .....	2
BC Highlights .....	3

## Admission Information

Getting Started: Admissions, Registration, Assessment, Advising & Orientation.....	4
Academic Calendar .....	5
Tuition, Fees & Related Policies .....	6
Final Exam Schedule, Grades & Graduation .....	7
Students Right To Know.....	8

## Course Information

Credit Classes .....	9-39
eLearning Online Classes .....	40-43
Flexible Options .....	44-47
Fast Track to IT .....	45
Worker Retraining Funding Program.....	48
Bachelor's Degrees .....	49
Center for Career Connections .....	50-51
Continuing Education .....	52
EWU@BC .....	53

## Campus Resources

Contact Us .....	54
Main Campus Map.....	55

### BELLEVUE

(USPS 5714) is published quarterly by:  
Bellevue College  
3000 Landerholm Circle SE  
Bellevue, WA 98007-6484.

PERIODICALS postage paid at Bellevue, WA,  
and additional mailing offices.

Postmaster: Send address changes to: Printing Services  
Bellevue College  
3000 Landerholm Circle SE  
Bellevue WA 98007-6484.



Vol. XIII, No. 1  
Printed on recycled paper.



**BELLEVUE**  
COLLEGE

## Vision

Bellevue College is the region's college of choice, based on its excellence, innovation, and national recognition for exemplary programs.

## Core Values

We, the Board of Trustees, faculty, staff, and administration of Bellevue College, place students at the center of all we do and support and promote the excellence of their efforts. We affirm and embody pluralism; value collaboration and shared decision making; and honor creativity and innovation. We consider it our duty to anticipate changing demands in education and welcome the opportunity to shape its future. We acknowledge our responsibility to society and embrace the belief that widespread access to excellent postsecondary education is the cornerstone of a democratic society.

## Mission

BC is a student-centered, comprehensive and innovative college, committed to teaching excellence, that advances the life-long educational development of its students while strengthening the economic, social and cultural life of its diverse community. The college promotes student success by providing high-quality, flexible, accessible educational programs and services; advancing pluralism, inclusion and global awareness; and acting as a catalyst and collaborator for a vibrant region.

**Board of Trustees**..... Steve Miller, Chair – Bellevue  
..... Lisa Chin, Vice Chair – Bellevue  
..... Marie Gunn, Member– Bellevue  
..... Merisa Heu-Weller, Member – Bellevue  
..... Vicki Orrico, Member – Bellevue  
..... Stassney Obregon, Student Trustee

**College President** ..... Dr. David L. Rule

## College Announcements

**Emergency Closure:** BC will cancel on-campus classes and close its offices if severe weather or emergency conditions make the campus unsafe. Call (425) 401-6680 for a recorded message about the closure status of the college. Emergency closure information is also posted at [www.bellevuecollege.edu/status/](http://www.bellevuecollege.edu/status/), and [www.schoolreport.com](http://www.schoolreport.com), and normally announced over local radio and TV stations. Online courses will continue as scheduled even when the college's physical campus is closed.

**Changes in Schedule Information:** Every effort is made to ensure that information in this publication is accurate. Changes to courses may occur after printing. Unforeseen changes in funding, staffing, curricula, or policies may require the college to change provisions of the Credit Class Schedule or Course Catalog, or to add or withdraw courses, without prior notice. For continually updated information, go to [www.bellevuecollege.edu](http://www.bellevuecollege.edu) and click on "Classes." Comments about this publication may be sent to [sharon.berg@bellevuecollege.edu](mailto:sharon.berg@bellevuecollege.edu).

**Equal Opportunity/Antidiscrimination:** Bellevue College does not discriminate on the basis of race or ethnicity; creed; color; national origin; sex; marital status; sexual orientation; age; religion; genetic information; the presence of any sensory, mental, or physical disability; gender identity or veteran status in educational programs and activities which it operates... Please see policy 4150 at [www.bellevuecollege.edu/policies/](http://www.bellevuecollege.edu/policies/).

**Editor** ..... Sharon Berg, Publications & Communications Manager  
**Designer** ..... Robyn Bell-Bangerter, Senior Graphic Designer





## Earlier Application and Registration Deadlines for Student Success

Students who show up ready for class on the first day are generally more successful than those who start late, according to Matt Groshong, Bellevue College interim registrar. His comment is based on national research on the effect of late registration on student success.

BC is therefore implementing major changes in application and registration procedures effective winter quarter to increase the number of students present the first day of class and ready to learn. They include:

**December 23, 2014 is the deadline to apply for winter quarter.** Applications received after December 23rd will be processed for Spring Quarter 2015.

**January 4, 2015 is the deadline for online registration.**

**Instructor permission is required for course registration beginning January 5, 2015** the first day of the quarter. Late registration approval is at the discretion of each instructor.

More information on these and other important changes beginning winter quarter are available at [www.bellevuecollege.edu/registration/winterquarteriscoming/](http://www.bellevuecollege.edu/registration/winterquarteriscoming/).

## Dead Man's Cell Phone Opens November 13

An incessantly ringing cell phone in a quiet café. A stranger at the next table who has had enough. And a dead man – who left a lot of loose ends. So begins “Dead Man’s Cell Phone,” a wildly imaginative comedy written by Sarah Ruhl.

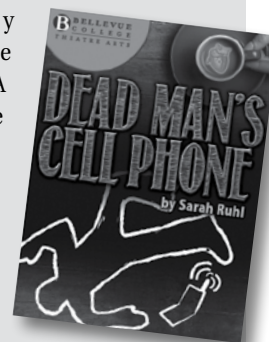

“Dead Man’s Cell Phone,” is performed by BC students, produced by BC’s Department of Theatre Arts, and is directed by Tammi Doyle. It is appropriate for adults and children 12 and older. Performances will be held Nov. 13-15 and Nov. 20-22 at 7:30 pm in the Stop Gap Studio Theatre in the Carlson Theater.

Tickets are \$12/10 for general admission/students & staff and can be purchased through [www.brownpapertickets.com](http://www.brownpapertickets.com).

## Jazz Night Concert features BC's Vocal Jazz and Jazz Band

The public is invited to attend the Jazz Night Concert of BC's Vocal Jazz, directed by Thomas Almli, and BC's Jazz Band, featuring Seattle jazz pianist John Hansen, directed by Jim Sisko. The concert is Nov. 7 at 7:30 p.m. to 9:30 p.m. in the Carlson Theater.

Tickets are \$7 general admission and \$5 student/staff/seniors/military. You can pre-purchase your tickets online through [www.brownpapertickets.com](http://www.brownpapertickets.com) or 1-800 838-3006.

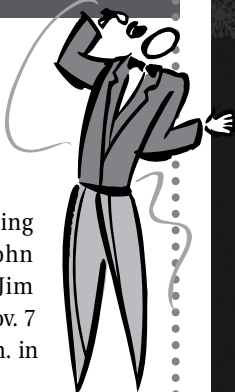

## Keep tabs on winter weather closures

Snow and other weather conditions will not close the BC campus unless:

- Current local weather conditions severely restrict travel to and from campus, or
- Campus roadways, parking lots, walkways and buildings cannot be safely maintained.

There are several ways to find out if a campus closure is in effect:

- Receive e-mail and text messages through the BC Alert System (sign up at [www.bellevuecollege.edu/alerts](http://www.bellevuecollege.edu/alerts)) – also to be used for all types of emergency information

- Visit the emergency information website at [www.bellevuecollege.edu/public\\_safety](http://www.bellevuecollege.edu/public_safety) or link to it from the home page

- Call BC's emergency information line at (425) 401-6680 or the main campus line at (425) 564-1000

- Visit [www.SchoolReport.org](http://www.SchoolReport.org) or subscribe to their emergency e-mail and text message service

- Listen for school closure announcements on local radio or television stations

**Online classes continue as scheduled even if the physical campus is closed!**

## Your First Time Going to College?

### Step 1: Apply for Admissions and Determine Funding

Apply for admissions at [www.bellevuecollege.edu](http://www.bellevuecollege.edu). If applying for Financial Aid, apply early and be aware of deadlines.

### Step 2: Assess English and Math Skills

Take the assessment at Testing Services, 1st floor, B building. Bring your BC SID#, a valid photo ID and a credit/debit card or check to pay the fee. Go to [www.bellevuecollege.edu/testing/compass](http://www.bellevuecollege.edu/testing/compass) to view the assessment schedule and to learn more.

### Step 3: Attend a Bellevue Advising & Registration Kickoff (BARK) Session

Sign up for a session here: [www.bellevuecollege.edu/advising/first-time](http://www.bellevuecollege.edu/advising/first-time) or visit Academic Advising on the 2nd floor of B-building to sign-up in person. Bring your English and Math assessment scores to your 90-minute session. You will receive information at BARK to assist you in choosing your first quarter classes.

### Step 4: Register for your classes, including a first quarter student success course

You will receive hands-on assistance with online registration as part of your BARK session. There are two first quarter student success courses: The First Year Experience (FYE) and the Comprehensive Success Initiative (CSI). You will enroll into one of them as part of your first quarter schedule.

### Step 5: Pay Your Tuition

See payment deadlines on page six, or visit [www.bellevuecollege.edu/registration/payments/](http://www.bellevuecollege.edu/registration/payments/).

**Need help with registration? Go to:**  
**[www.bellevuecollege.edu/registration/help/](http://www.bellevuecollege.edu/registration/help/)**

for step-by-step directions or come to the Registration Office in the Student Services Building.

## Transferring-in or have Prior College Experience?

### Step 1: Apply for Admissions and Determine Funding

Apply for admissions at [www.bellevuecollege.edu](http://www.bellevuecollege.edu). If applying for Financial Aid, apply early and be aware of deadlines.

### Step 2: Determine Completion of Prerequisites

If you have taken courses from another institution that meet our course prerequisites, visit [www.bellevuecollege.edu/transfer/prerequisites/](http://www.bellevuecollege.edu/transfer/prerequisites/) to learn about the procedure for clearing prerequisites for course registration. Once registered for classes, request an official credit evaluation by going to [www.bellevuecollege.edu/transfer/review/](http://www.bellevuecollege.edu/transfer/review/).

### Step 3: Meet with an Academic Advisor

While meeting with an academic advisor is recommended, it is not required prior to registration for students with previous college credits. To learn more about Academic Advising or how to schedule an appointment, visit [www.bellevuecollege.edu/advising/meet](http://www.bellevuecollege.edu/advising/meet) or call (425) 564-2212.

### Step 4: Register for Classes

Register for classes on or after your assigned registration time by visiting [www.bellevuecollege.edu/registration/register/](http://www.bellevuecollege.edu/registration/register/).

### Step 5: Pay Your Tuition

See payment deadlines on page six, or visit [www.bellevuecollege.edu/registration/payments/](http://www.bellevuecollege.edu/registration/payments/).





## C A L E N D A R

## January 2015

Sun	Mon	Tue	Wed	Thu	Fri	Sat
				1 HOLIDAY	2	3
4	5 Winter Qtr Begins	6	7	8	9	10
11	12	13	14	15	16 Count Day	17
18	19 HOLIDAY	20	21	22	23	24
25	26	27	28	29	30	31

## February 2015

Sun	Mon	Tue	Wed	Thu	Fri	Sat
1	2	3	4	5	6 NO CLASS	7
8	9	10	11	12	13	14
15	16 NO CLASS	17	18	19	20	21
22	23	24	25	26	27	28

## March 2015

Sun	Mon	Tue	Wed	Thu	Fri	Sat
1	2	3	4	5	6	7
8	9	10 NO CLASS	11	12	13	14
15	16	17	18	19	20	21
22	23 Finals	24 Finals	25 Finals Qtr Ends	26	27	28
29	30	31				

## April 2015

Sun	Mon	Tue	Wed	Thu	Fri	Sat
			1	2	3	4
5	6 Spring Qtr Begins	7	8	9	10	11
12	13	14	15	16	17 Count Day	18
19	20	21	22	23	24	25
26	27	28	29	30		

## WINTER 2015 College Calendar for Credit Students

For the year at a glance go to:

[www.bellevuecollege.edu/enrollment/holidays/](http://www.bellevuecollege.edu/enrollment/holidays/)

For the latest information, go to:

[www.bellevuecollege.edu/enrollment/deadlines/](http://www.bellevuecollege.edu/enrollment/deadlines/)

## Web Registration Hours

Monday – Friday 6:00 am – midnight

Saturday 6:00 am – Sunday 11:59 pm

## Admissions &amp; Registration Hours\*

January 5–9		Beginning January 12	
Monday – Thursday	7:30 am – 7:00 pm	Monday & Thursday	8:00 am – 5:00 pm
Friday	8:00 am – 5:00 pm	Tuesday & Wednesday	8:00 am – 6:00 pm
		Friday	8:00 am – 4:00 pm

\*Hours are subject to change.

**Nov 14** Students in BC bachelor degree programs, eligible veterans and National Guard members begin registration

**Nov 17** **CONTINUING STUDENTS** begin to register by appointment

**Nov 24** New and former students who apply by the 11/7/14 priority date begin registration by appointment

**Nov 25** Students applying after the 11/7/14 priority date begin registration

**Nov 26** Bookstore – First day to order books online

**Dec 1** Bookstore – Winter Quarter textbooks available in bookstore

**Dec 8-12** Bookstore Buyback

**Dec 10** Spring quarter graduation applications due

**Dec 23** Admissions application deadline for winter quarter

**Dec 25-26** **HOLIDAY** – college closed

**Jan 1** **HOLIDAY** – college closed

**Jan 2** Space-available waivers registration (in state-supported classes only) – senior citizens (age 60+) & BC employees start at 8:00 am; other eligible state employees start at noon

Last day to add a class online

**Jan 4** **WINTER QUARTER INSTRUCTION BEGINS**

**Jan 5** Permission from instructor is required for registration

**Jan 5-9** Last day to withdraw from a class with a 100% refund – in-person by 5:00 pm or online by midnight

**Jan 9** Bookstore – last day for 100% refund on Winter quarter textbooks

**Jan 12** Last day to withdraw from a course without a “W” posted on the transcript

**Jan 16** Last day to change letter grade to pass/fail/audit or to modify credits in a variable credit class

**Jan 16** **HOLIDAY** – college closed

**Jan 19** Last day to withdraw from classes with a 50% tuition refund – in-person by 4:00 pm

**Jan 23** Last day to withdraw from classes with a 50% tuition refund – online by midnight

**Feb 6** **COLLEGE CLOSED**

**Feb 16** **COLLEGE CLOSED**

**Feb 20** Last day to withdraw from a class – in-person by 4:00 pm or online by midnight (“W” will be posted on the transcript)

**Mar 10** **NO CLASS** – offices open

**Mar 13** Summer quarter graduation applications due

**Mar 23-25** Final exams

**Mar 23-27** Bookstore buyback

**Mar 25** **WINTER QUARTER ENDS**

**Mar 31** Grades posted to student transcripts

## College Tuition and Fees

The chart below shows the 2014-2015 basic tuition for state- and self-supported courses per credit per quarter for residents and non-residents. Additional fees are described below. For the most up-to-date tuition rates and fees, please visit: [www.bellevuecollege.edu/tuition/](http://www.bellevuecollege.edu/tuition/).

# Credits	Lower Division Courses (299 & below)		Upper Division Courses (300 & above)		
	Resident Tuition	Non-Resident Tuition	Resident/Non-Resident (Self-Support)*	Resident (State-Support)*	Non-Resident (State-Support)*
1	\$106.84	\$278.84	\$245.45	\$245.45	\$598.42
2	213.68	557.68	490.90	490.90	1,196.84
3	320.52	836.52	736.35	736.35	1,795.26
4	427.36	1,115.36	981.80	981.80	2,393.68
5	534.20	1,394.20	1,227.25	1,227.25	2,992.10
6	641.04	1,673.04	1,472.70	1,472.70	3,590.52
7	747.88	1,951.88	1,718.15	1,718.15	4,188.94
8	854.72	2,230.72	1,963.60	1,963.60	4,787.36
9	961.56	2,509.56	2,209.05	2,209.05	5,385.78
10	1,068.40	2,788.40	2,454.50	2,454.50	5,984.20
11	1,121.39	2,846.40	2,699.95	2,464.38	5,994.77
12	1,174.38	2,904.40	2,945.40	2,474.26	6,005.34
13	1,227.37	2,962.40	3,190.85	2,484.14	6,015.91
14	1,280.36	3,020.40	3,436.30	2,494.02	6,026.48
15	1,333.35	3,078.40	3,681.75	2,503.90	6,037.05
16	1,386.34	3,136.40	3,927.20	2,513.78	6,047.62
17	1,439.33	3,194.40	4,172.65	2,523.66	6,058.19
18	1,492.32	3,252.40	4,418.10	2,533.54	6,068.76
19 & Over	(1)	(2)	(3)	(4)	(5)

### Tuition for Lower Division Courses (299 & below)

- (1) Residents pay \$1,492.32 for 18 cr + \$96.26 additional per credit beyond 18
- (2) Non-Residents pay \$3,252.40 for 18 cr + \$268.26 additional per credit beyond 18

### Tuition for Upper Division Courses (300 & above)

- (3) \$4,418.10 for 18 cr + \$245.45 additional per credit beyond 18
- (4) \$2,533.54 for 18 cr + \$234.87 additional per credit beyond 18
- (5) \$6,068.76 for 18 cr + \$587.84 additional per credit beyond 18

\*Self-Support degrees currently include Health-care Technology & Management, Information Systems & Technology, Interior Design, and Nursing. State-Support degrees currently include Radiation & Imaging Sciences.

### Course Fees

In addition to the above tuition, mandatory fees include:

- A comprehensive fee of \$1.50 per credit with a \$15.00 maximum
- A commute reduction fee of \$1.70 per credit with a \$17.00 maximum.
- A technology fee of \$3.50 per credit 1-10 credits and \$3.50 per credit beyond 18 credits.
- An environmental sustainability fee of \$1.00 per credit with a \$10. Maximum.
- Certain courses require fees for laboratory use, licensing, and other costs. These fees are identified in the class schedule

### Fee for Distance Education Courses

Online courses have a per class fee that pays for hardware, software and licensing. For details, visit [www.bellevuecollege.edu/elearning/tuition-and-fees/](http://www.bellevuecollege.edu/elearning/tuition-and-fees/).

## Residency for Tuition Purposes

If you are classified as a non-resident and would like to know how to become eligible to pay resident tuition, please call the Residency Office at (425) 564-4143 for information, or go online to [www.bellevuecollege.edu/admissions/eligibility](http://www.bellevuecollege.edu/admissions/eligibility). Note: Non-resident students enrolled in **only online classes** may be eligible for a tuition reduction. For more information, please call (425) 564-2222 or email [enrollment@bellevuecollege.edu](mailto:enrollment@bellevuecollege.edu) and ask about the "Distance Education Waiver".

## Costs for Self-Support Programs

### Tuition for Self-Support Programs

(ie: Upper division Interior Design, lower level Alcohol & Drug Counseling, Fire Science, etc.)

Some programs are self-supporting – that is, they do not receive state funding. They have their own tuition structures and do not grant tuition and fee waivers. In these programs you pay the full fee, regardless of your residency status. Self-support fees are listed with courses in the quarterly class schedule.

Self-support programs (except bachelor's programs) charge the same amounts for residents and non-residents. Self-support bachelor's degree students pay \$245.45 per credit for all credits beyond 18.

For details of each fee, please visit [www.bellevuecollege.edu/tuition/](http://www.bellevuecollege.edu/tuition/).

### Fee for Continuing Education Courses

Fees for Continuing Education classes are listed in the quarterly Continuing Education schedule. Residency in Washington State is not required for some of these classes; in these cases, all students are charged the same stated fees regardless of residency status.

## Payment Information

Winter 2015	
Registration Transaction Date	Payment Deadline
Nov. 14 – Dec. 22	Within 7 calendar days (of each course registration)
Dec. 23 – Dec. 28	Dec. 29
Dec. 29 & after	Same day as registration

Tuition and fees must be paid by the deadline. Classes may be dropped by the Registration Office for non-payment. Adding then dropping and re-registering for the same class before the quarter begins does not extend or renew the time for payment.



You may pay your tuition and fees by VISA or MasterCard online at <https://www.ctc.edu/~bellevue/wccba/waci600.html> or at the cashier's office in the Student Services Building. You may pay by check through the mail, or by check or cash at the cashier's office. You are responsible for verifying that payment has been made; for example, if you are receiving financial aid that comes directly to the college.

## Refunds for College Withdrawal or Dropped Classes

If you withdraw from the college or drop classes, you may be eligible for a refund. The college begins to process refunds after the fifth day of classes. A processing fee is deducted from the refund amount. The amount refunded is based on your withdrawal or drop date for courses that begin the first week of the quarter. See calendar (p. 5) for deadlines for 100% and 50% refunds. Classes with alternate start and end dates are governed by a different refund policy. The information is available on the Enrollment Calendar at [www.bellevuecollege.edu/enrollment/calendar/deadlines/](http://www.bellevuecollege.edu/enrollment/calendar/deadlines/). If the college drops you from classes for disciplinary reasons you will not be eligible for a refund. Some fees are identified as nonrefundable in the class listings. Self-supporting programs may have different refund policies. Contact the program office for details. Refunds under \$25 will not be processed but will be applied to the next academic quarter. Visit [www.bellevuecollege.edu/tuition/](http://www.bellevuecollege.edu/tuition/) for more information about refunds.

## Drop for Non-Payment

Non-payment of tuition and course-related fees (including returned check and/or credit cards) may result in the student being withdrawn from some or all classes. (BC Policy 7250). A withdrawal fee will be charged if you have ever been dropped for non-payment in the past. Returned checks and/or credit card charges are assessed a fee.

Admission to or registration for classes, conferring of degrees, and issuance of academic transcripts may be withheld for failure to meet financial obligations to the college and may result in the account being sent to a collection service (BC Policy 5150). All collection fees are the responsibility of the check/credit card writer and/or the student. If a student writes three checks (including third-party checks) which are returned, his/ her privilege of check-writing will be denied.

## Transcript Fee

A fee will be charged for official transcripts. For instructions on ordering transcripts, call (425) 564-2222 or go to [www.bellevuecollege.edu/records/](http://www.bellevuecollege.edu/records/).

## Final Examination Schedule

THE FINAL EXAMINATION SHALL MAKE UP NO MORE THAN 33% OF YOUR GRADE.

DAYS final examinations will be given: Monday, Tuesday and Wednesday, March 23, 24, and 25. All daytime MATH 097, 098, and 099 tests will be given Tuesday, March 24.

### If your class regularly meets:

Daily or M/W or M/W/F ONLY at:	Your final exam will be given at:	
6:30 am	See note below	
7:30 am	Mon., Mar. 23	7:30-9:20 am
8:30 am	Weds, Mar. 25	7:30-9:20 am
9:30 am	Mon., Mar. 23	9:30-11:20 am
10:30 am	Weds, Mar. 25	9:30-11:20 am
11:30 am	Mon., Mar. 23	11:30 am-1:20 pm
12:30 pm	Weds, Mar. 25	11:30 am-1:20 pm
1:30 pm	Mon., Mar. 23	1:30-3:20 pm
2:30 or 3:00 pm	Weds, Mar. 25	1:30-3:20 pm
3:30 pm	Mon., Mar. 23	3:30-5:20 pm
4:30pm	Weds, Mar. 25	3:30-5:20 pm

### If your class regularly meets:

T/TH or T/TH/F ONLY at:	Your final exam will be given at:	
7:30 or 8:30 am	Tues., Mar. 24	7:30-9:20 am
9:30 or 10:30 am	Tues., Mar. 24	9:30-11:20 am
11:30 am or 12:30 pm	Tues., Mar. 24	11:30 am-1:20 pm
1:30 or 2:30 pm	Tues., Mar. 24	1:30-3:20 pm
3:00, 3:30 or 4:30 pm	Tues., Mar. 24	3:30-5:20 pm

## 6:30 a.m. and Evening Credit classes at Main Campus:

Final exams for 6:30 a.m. and Evening credit classes at Main Campus will take place during regular class hours during finals week unless otherwise arranged with the approval of the Office of Instruction.

## Late Start classes at Main Campus:

Final exams for Late Start classes at Main Campus will follow the final exam schedule.

## Friday Hybrid Classes:

Final exams will be given on the last day of class.

## Grades

Official grades are available approximately one week after the quarter ends. There are several ways to access your grades:

- BC website: [www.bellevuecollege.edu/services/](http://www.bellevuecollege.edu/services/)
- Kiosk in the Student Services Building or the Campus Information Center;
- In person at Enrollment & Registrar Services.

## Graduation

Graduation applications are available at Enrollment & Registrar Services or online at [www.bellevuecollege.edu/graduation/](http://www.bellevuecollege.edu/graduation/).

If you wish to receive your degree or certificate, you must file an application and pay the required fee by the due date in the following table. The application fee for an associate degree or a certificate of achievement (requiring 45 credits or more) is \$21.50, and the fee for a bachelor degree is \$33.00.

Expected Graduation:	Application Due:
Fall Quarter	June 1
Winter Quarter	October 10
Spring Quarter	December 10
Summer Quarter	March 15



## Spend your money on fun, not fines!



**Don't get caught unprepared this Winter Quarter when all Fall student permits expire!**

Purchase your new parking permit for Winter Quarter at:  
**[www.bellevuecollege.edu/publicsafety/parking/](http://www.bellevuecollege.edu/publicsafety/parking/)**

## State Support for Community & Technical College Students

Through *Opportunity Pathways*, Washington State provides a variety of financial aid programs to help students and their families pay for college. Pursuant to RCW 28B.15.0681, the following table indicates average state support by tuition category for students attending community and technical colleges for the academic year 2013-2014.

	Resident Undergraduate	Nonresident Undergraduate
Total Instructional Support Per FTE Student	\$6,282	\$6,282
(Less Operating Fees Paid)	(\$3,217)	\$8,052
<b>Net State Support Per FTE Student</b>	<b>\$3,065</b>	<b>—</b>

The following table indicates the amount of state supported financial aid including that provided from the local institutional financial aid fund (3.5%)

	Resident Undergraduate	Nonresident Undergraduate
State Financial Aid	\$845*	\$0**
Institutional Financial Aid	\$111	\$0**

\*Includes State Work Study, State Need Grant, and all other financial aid programs administered by the WSAC, and SBCTC administered programs: Opportunity Grants and Worker Retraining Financial Aid. \*\*State and Institutional financial aid is not available to nonresidents.

Note: Data source provided by the State Board for Community and Technical Colleges is available upon request.

## Student Confidentiality/Records: FERPA

Notice is hereby given that all students at Bellevue College are protected by the Family Educational Rights and Privacy Act (FERPA), of 1974. The college has adopted institutional procedures in compliance with Public Law 93-380, FERPA. Your privacy is protected with certain restrictions on the disclosure of your student educational records and information. You have the following rights, protection and privacy of your educational records at Bellevue College.

- 1) The right to inspect and review your student education records within 45 days, the college receives a written request for access. Students must submit a written request to the Associate Dean of Enrollment Services identifying the record(s) they wish to inspect.
- 2) The right to request the amendment of the student's educational records the student believes inaccurate. A written request identifying the records in question and justification of why it is inaccurate must be sent to the Director of Enrollment Services.
- 3) The right to consent to disclosures of personally identifiable information contained in the student's educational records, except to the extent that FERPA authorizes disclosure without consent. The college will disclose the following directory information (name of student, degree or certificate awarded, dates of attendance, athletic statistics, scholarships received, membership or position in BC student government or honor society, part-time or full-time student status, previous schools attended, BC e-mail address.) Exceptions to disclose includes those records requested by subpoena, in emergency situations, in compliance with the Solomon Amendment (Military requests), Department of Education requests, IRS Hope Scholarship and Lifetime Learning tax credit programs and information provided to the National Student Clearinghouse. Students may request through written notice, that the college does not release directory information at the Student Services Office.
- 4) The right to file a complaint with the US Department of Education concerning alleged failures by Bellevue College to comply with the requirements of FERPA.

The name and address which administers FERPA is:

Family Policy Compliance Office, US Department of Education  
400 Maryland Avenue, SW, Washington DC 20202-4605

## Limitation of Liability

The college's total liability for claims arising from a contractual relationship with the student in any way related to classes or programs shall be limited to the tuition and expenses paid by the student to the college for those classes or programs. In no event shall the college be liable for any special, indirect, incidental, or consequential damages, including but not limited to, loss of earnings or profits.

## Student Right to Know/ Federal Graduation Rate Survey (GRS) Information\*\*

### Federal Graduation Rate Survey Information for Bellevue College

(status of Fall 2003 cohort)

Combined transfer out/ completion/graduation (within 150% normal time): .....53.9%

GRS completion or graduation rate (within 150% normal time): ..... 26.0%

GRS transfer-out rate (non-completers only within 150% normal time): .....27.9%

Transfer out rate (completers and non-completers): .....45.7%

GRS completion or graduation rate (within 200% normal time): .....31.8%

Students still enrolled after four years: .....15.0%

\*\*BC provides this information pursuant to the federal Student-Right-to-Know Act, so that prospective students can make informed decision about colleges they might wish to attend. The federal Graduation Rate Survey definitions pertain to a very small group of BC students: new students, attending full time, with degree or certificate intentions.







## Take your degree or certificate to a higher level...

Become a Nationally Certified Bookkeeper through the American Institute of Professional Bookkeepers or QuickBooks User Certified

Accounting now offer these two National Certifications as part of its degree & certificate programs!

Contact us today at [depts.bellevuecollege.edu/ibit/program/accounting/](http://depts.bellevuecollege.edu/ibit/program/accounting/)

### ALDAC 102 Chemical Dependency Pharm of Alcohol and Drugs • 3 CR

Fee: \$323.10.

6560 A Rombouts E M 6:30p-9:30p R210  
Class meets 1/5-3/23. Class also meets on Saturday 1/31. No Class 1/19 & 2/16.

### ALDAC 103 Introduction to Counseling Helping Profession • 3 CR

Fee: \$323.10.

6561 A Ianniciello J Th 6:30p-9:30p R208  
Class meets 1/8-3/19.

### ALDAC 105 Chemical Dependency Client & Family Education • 3 CR

Prerequisite: HSSA& 101 and permission of instructor.

Fee: \$323.10

6562 A Palmer L Th 6:30p-9:30p R210  
Class meets 1/8-3/19.

### ALDAC 106 Chemical Dependency Individual Counseling • 3 CR

Prerequisite: ALDAC 100, 102, 103, and HSSA& 101 and permission of program director. Fee: \$323.10.

6563 A Speelman C M 6:30p-9:30p R208  
Class meets 1/5-3/23. Class also meets on Saturday 2/7. No Class 1/19 & 2/16.

### CASE MANAGEMENT AND ASSESSMENT & DIAGNOSIS • 5 CR

ALDAC 108A & ALDAC 125A must be registered together as a 5 CR class.

### ALDAC 108 Chemical Dependency Case Management • 3 CR

### ALDAC 125 Chemical Dependency Assessment & Diagnosis • 2 CR

Prerequisite: ALDAC 100, 102, 103, and HSSA& 101 and permission of program director. These courses must be enrolled together. Fees: \$293.10 for ALDAC 108 and \$195.40 for ALDAC 125. Total Cost: \$538.50.

6564 A Meloney E W 6:30p-9:30p R208  
Class meets 1/4-3/14.

6565 A Speelman C Sa 9:30a-4:00p R208  
Class meets 1/10-1/31.

### ALDAC 204 Chemical Dependency Adolescent Assessment & Treatment • 2 CR

Prerequisite: ALDAC 102 or HSSA 102 and HSSA& 101 (prev ALDAC 101) or permission of program director. Fee: \$215.40.

6566 A Rombouts/Ianniciello Sa 9:30a-4:00p R208  
Class meets 2/21-3/14. Class also meets in D106 on 3/14.

### ALDAC 206 Chemical Dependency Group Counseling • 3 CR

Prerequisite: ALDAC 106 or HSSA 106 or permission of program director. Fee: \$323.10.

6567 A Frederick P T 6:30p-9:30p R208  
Class meets 1/6-3/24. No Class 3/10.

### ALDAC 207 Chemical Dependency HIV AIDS Brief Risk Intervention • 1 CR

Fee: \$107.70.

6568 A Ianniciello J FSa 8:00a-3:30p R102  
Class meets 2/13-2/14.

### ALDAC 220 Chemical Dependency Clinical Practicum • 3 CR

Prerequisite: ALDAC 106, 108, 204, 206 and permission of program director. Fee: \$23.50 malpractice and \$346.60.

6569 A Song C T 6:45p-9:45p R210  
Class meets 1/6-3/17. Class also meets with ALDAC 100 on 3/21 from 8:00a to 6:00p.

### ALDAC 235 Chemical Dependency Human Development • 4 CR

Fee: \$430.80.

6570 A Dodd D M 5:45p-9:35p R103A  
Class ends 3/23.

### ALDAC ONLINE LEARNING

The following courses are available for students through the Canvas site [www.bellevuecollege.edu/distance/classroom.asp](http://www.bellevuecollege.edu/distance/classroom.asp). eLearning fees are included in the listed cost of the course. This program is self-supporting and is not eligible for general tuition waivers. For information regarding our refund policy, please refer to our website or contact the Program Director at (425) 564-2012. For more information regarding the program, the website is at: [www.bellevuecollege.edu/health/aldac](http://www.bellevuecollege.edu/health/aldac).

### ALDAC 100 Professional Development in Addiction Counseling • 1 CR

Fee: \$135.50.

6571 WBL Blackburn G online R130  
Class meets 1/7-3/23. Class also meets on Saturday 3/21 from 8:00a-6:00p.

### HSSA& 101 Introduction to Addictive Drugs • 3 CR

Fee: \$406.50.

6572 WBL Blackburn G online R130  
Class meets 1/7-3/23.

### ALDAC 102 Chemical Dependency Pharm of Alcohol and Drugs • 3 CR

Fee: \$406.50.

6573 WBL Blackburn G online R130  
Class meets 1/7-3/23.

### ALDAC 103 Introduction to Counseling Helping Profession • 3 CR

Fee: \$406.50.

6574 WBL Blackburn G online R130  
Class meets 1/7-3/23.

### WORKSHOPS/SEMINARS: ALDAC RECERTIFICATION CLASSES-NON-CREDIT

Students wanting to complete workshops for credit must contact the Program Director at (425) 564-2012. Students may register through the ALDAC office or online. If only registering for workshops, students do not need to apply to Bellevue College. \*CH = Clock Hours

### ALDAC 096 SPCL TPCS: ADIS Instructor Training • 1.7 CH

Fee: \$62.50.

K493 D Frederick P FSa 8:00a-5:00p R103A  
Class meets 3/20-3/21.

### ALDAC 096 SPCL TPCS: Gambling Addiction Certification Training • 3 CH

Fee: \$187.50.

K490 A Whitmire D Sa 9:00a-5:00p R103A  
Class meets 1/10-2/7.

### ALDAC 096 SPCL TPCS: Law and Ethics in Review: Marijuana DUI and Diagnostic Ethics • 0.4 CH

Fee: \$37.50.

K492 C Weatherly P Sa 9:00a-1:00p R202  
Class meets on 1/31.

### ALDAC 096 SPCL TPCS: Teaching Tools for Counselors • 0.7 CH

Fee: \$62.50.

K491 B Palmer L Sa 9:00a-5:00p R203  
Class meets on 1/24.

## Allied Health

### HEALTH SCIENCES, EDUCATION & WELLNESS INSTITUTE

The Allied Health department offers several programs of study in professional and technical disciplines for healthcare. The department offers both short-term certificates and an Associates of Applied Science Transfer for Allied Health. For additional information visit [www.bellevuecollege.edu/ahel/](http://www.bellevuecollege.edu/ahel/).

### AHE 100 Introduction to Healthcare • 5 CR

Fees: \$40.50 career center testing and \$35 clinical document management system.

2801 HYA Rex D TTh 10:30a-12:20p B101  
2803 HYB Rex D TTh 4:30p-6:20p R210

Sections HYA & HYB are hybrid classes. On campus sessions meet on the days listed. The balance of instruction occurs online as directed by the course syllabus.



Last Day for Bookstore  
100% Refunds:  
**January 12**



**AHE 110 Medical Terminology • 5 CR**

2805 HYA Decoursey I MW 12:30p-2:20p B228  
 2807 HYB Crawford S TTh 2:30p-4:20p B228

Sections HYA & HYB are hybrid classes. On campus sessions meet on the days listed. The balance of instruction occurs online as directed by the course syllabus.

2809 OCS Decoursey I online R130  
 2811 ODS Crawford S online R130

**AHE 120 Safety for Healthcare • 2 CR**

*Fee:* \$33 for certification card and supplies.

2813 HYA Orechia S arranged C167

Section HYA is a hybrid class. On campus sessions meet on 1/17 from 9:00a-5:00p and on 1/31 from 9:00a-12:00p. The balance of instruction occurs online as directed by the course syllabus.

**AHE 130 Human Systems • 5 CR**

2815 HYA Lawler J MW 10:00a-12:20p B228

Section HYA is a hybrid class. On campus sessions meet on the days listed. The balance of instruction occurs online as directed by the course syllabus.

2817 OBS Lawler J online R130

**AHE 140 Professional Relationships in Healthcare • 5 CR**

2819 HYA Ferreri/Crawford TTh 12:30p-1:20p B101  
 2821 HYB Roberson K MW 4:30p-6:20p R208

Section HYA and HYB are hybrid classes. On campus sessions meet on the days listed. The balance of instruction occurs online as directed by the course syllabus.

**ALLIED HEALTH EDUCATION ADMINISTRATION****AHEA 100 Medical Law and Ethics • 3 CR**

*Prerequisite:* Placement by assessment into ENGL&101, or completion of ENGL 092 or 093 with a C or better. Completion of AHE 100 and AHE 110 with a C or better or permission of instructor.

2825 OAS Minks A online R130

**AHEA 102 Introduction to Medical Administration • 5 CR**

Placement by assessment into ENGL&101, or completion of ENGL 092 or 093 with a C or better. Completion of AHE 100, AHE 110, and BTS 161 with a C or better or permission of instructor. *Fee:* \$60 equipment and supplies.

2827 HYA staff TTh 10:30a-12:20p TBA

Section HYA is a hybrid class. On campus sessions meet on the days listed. The balance of instruction occurs online as directed by the course syllabus.

**AHEA 104 Introduction to Billing and Coding • 5 CR**

*Prerequisite:* Placement by assessment into ENGL& 101, or completion of ENGL 092 or 093 with a C or better. Successful completion of AHE 100, 110, 120, 130, 140, HLTH 145 and BTS 161 with a C or better at BC; or permission of instructor. *Fee:* \$57.50 computer use.

2829 HYA Minks A MW 8:30a-9:50a TBA

Section HYA is a hybrid class. On campus sessions meet on the days listed. The balance of instruction occurs online as directed by the course syllabus.

**AHEA 106 Medical Computer Systems • 5 CR**

*Prerequisite:* Placement by assessment into ENGL& 101, or completion of ENGL 092 or 093 with a C or better. Successful completion of AHE 100, 110, 120, 130, 140, HLTH 145 and BTS 161 with a C or better at BC; or permission of instructor. *Fee:* \$57.50 computer use.

2831 HYA Minks A MW 10:00a-11:20a TBA

Section HYA is a Hybrid class. On campus sessions meet on the days listed. The balance of instruction occurs online as directed by the course syllabus.

**AHEA 112 Health Unit Coordinator II • 5 CR**

*Prerequisite:* Completion of AHEA 110 with a C or better or permission of the instructor.

2833 HYA Dinkins M TTh 8:30a-10:20a TBA

Section HYA is a hybrid class. On campus sessions meet on the days listed. The balance of instruction occurs online as directed by the course syllabus.

**ALLIED HEALTH EDUCATION LABORATORY****AHEL 110 Introduction to Phlebotomy • 5 CR**

*Prerequisite:* Placement by assessment into ENGL& 101, or completion of ENGL 092 or 093 with a C or better. Completion of AHE 100, 110, 120, 130, 140 and HLTH 145 with a C or better at BC, or instructor permission.

*Recommended:* First 2 of 3 Hep. B immunizations. *Fee:* \$120 supplies.

2835 HYA Decoursey I MW 2:30p-4:20p B228

Section HYA is a hybrid class. On campus sessions meet on the days listed. The balance of instruction occurs online as directed by the course syllabus.

**AHEL 112 Advanced Phlebotomy • 5 CR**

*Prerequisite:* Successful completion of AHEL 110 with a C or better at BC or permission of the instructor. No more than one quarter between completion of AHEL110 and enrollment in AHEL112.

*Recommended:* Completion of 2 of 3 Hepatitis B vaccinations.

*Fee:* \$60 equipment and supplies.

2837 HYA Crawford S TTh 4:30p-6:20p B228

Section HYA is a hybrid class. On campus sessions meet on the days listed. The balance of instruction occurs online as directed by the course syllabus.

**AHEL 118 Phlebotomy Practicum • 5 CR**

*Prerequisite:* Completion of both AHEL110 and AHEL112 at BC with a C or better and permission of instructor, with no more than one quarter between completion of AHEL112 and enrollment in AHEL118.

*Fees:* \$23.50 malpractice insurance and \$75 clinical tracking.

2839 HYA Ferreri E arranged HOS

Section HYA is a hybrid class. On campus sessions meet on the days listed. The balance of instruction occurs online as directed by the course syllabus.

**AHEL 120 Introduction to Clinical Laboratory • 5 CR**

*Prerequisite:* Placement by assessment into ENGL& 101, or completion of ENGL 092 or 093 with a C or better. Completion of AHE 100, 110, 120, 130, 140; HLTH 145; and AHEL 110 with a C or better at BC, or permission of instructor. *Fee:* \$120 supplies.

2841 HYA Dinkins TTh 10:30a-12:20p B228

Section HYA is a hybrid class. On campus sessions meet on the days listed. The balance of instruction occurs online as directed by the course syllabus.

**AHEL 122 Advanced Clinical Laboratory • 5 CR**

*Prerequisite:* Completion of AHEL 120 with a C or better at BC or permission of instructor. *Fee:* \$60 equipment and supplies.

2843 HYA Dinkins TTh 12:30p-2:20p B228

Section HYA is a hybrid class. On campus and online sessions meet as directed by the course syllabus.

**ALLIED HEALTH EDUCATION PHARMACOLOGY****AHEP 100 Introduction to Pharmacology • 3 CR**

*Prerequisite:* Placement by assessment into ENGL&101, or completion of ENGL 092 or 093 with a C or better. Completion of AHE 100, 110, 120, 130, 140; HLTH 145 with a C or better at BC or permission of instructor.

2845 OAS Lawler J online R130

**American Sign Language****ARTS & HUMANITIES DIVISION**

See World Languages, page 39.

**Anthropology****SOCIAL SCIENCE DIVISION****ANTH& 100 Survey of Anthropology • 5 CR**

5055 HYA Tessandori M MTWTh 7:30a-8:20a D101

5056 HYB Holthuysen J MW 12:30p-2:20p D101

Sections HYA & HYB are hybrid classes. On campus sessions meet on the days listed. The balance of instruction occurs online as directed by the course syllabus.

5057 OAS Gonlin N online D110

5058 OBS Gonlin N online D110

**ANTH 103 Introduction to South American Archaeology • 5 CR**

5060 HYA Gonlin N MW 10:30a-12:20p D101

Section HYA is a hybrid class. On campus sessions meet on the days listed. The balance of instruction occurs online as directed by the course syllabus.

**ANTH 180 American Life & Culture • 5 CR**

Same as CES 180. Either ANTH 180 or CES 180 may be taken for credit, not both.

5061 HYA Tessandori M MW 8:30a-10:20a D101

Section HYA is a hybrid class. On campus sessions meet on the days listed. The balance of instruction occurs online as directed by the course syllabus.

5062 OAS Tessandori M online D110

**ANTH& 206 Cultural Anthropology • 5 CR**

5073 HYA Tessandori A TTh 12:30p-2:20p D101

Section HYA is a hybrid class. On campus sessions meet on the days listed. The balance of instruction occurs online as directed by the course syllabus.

**ANTH 208 Language, Culture and Society • 5 CR**

Fulfills humanities course requirement at BC.

5076 HYA Hunt K TTh 8:30a-10:20a D101

Section HYA is a hybrid class. On campus sessions meet on the days listed. The balance of instruction occurs online as directed by the course syllabus.

5077 OAS Hunt K online D110

**ANTH& 215 Bioanthropology w/Lab • 6 CR**

Same as ANTH& 205. Either ANTH& 215 or ANTH& 205 may be taken for credit, not both. *Recommended:* ANTH& 100. *Fee:* \$40.50 anthropology lab.

5079 HYA Tessandori A MWF 10:30a-12:20p B120

Section HYA is a hybrid class. On campus sessions meet on the days listed. The balance of instruction occurs online as directed by the course syllabus.

5080 OAS Tessandori A online D110

**ANTH 219 Sociolinguistics • 5 CR**

Fulfills social science course requirement at BC.

5081 HYA Hunt K TTh 10:30a-12:20p D101

Section HYA is a hybrid class. On campus sessions meet on the days listed. The balance of instruction occurs online as directed by the course syllabus.

**ACCOUNTING 160****Washington State – Tax and Audit**

Designed to teach requirements for the state quarterly reports.

\$ State Unemployment Tax Reporting

\$ Labor & Industries – Disability Insurance Reporting

\$ State Property Tax Reporting

\$ B&O and Use Tax Reporting

\$ State Audit Processes

See page 9 for course listing.



**ACCOUNTING**

**Degree and Certificate Programs in:**

- Accounting Assistant
- Accounting Information Systems
- Bookkeeping and more!

For more information, contact  
**IBIT@bellevuecollege.edu**  
See page 9 for courses.

**ANTH& 234 Religion & Culture • 5 CR**  
5084 OAS Tessandori M online D110

**ANTH& 235 Cross-Cultural Medicine • 5 CR**  
2660 HVA Tessandori A F 2:00p-4:00p B101  
Section HVA is a hybrid class. On campus sessions meet on the days listed. The balance of instruction occurs online as directed by the course syllabus.

## Arabic

### ARTS & HUMANITIES DIVISION

See World Languages, page 39.

## Art

### ARTS & HUMANITIES DIVISION

**ART 101 Modern Architecture & Design • 5 CR**  
Fee: \$7 lab.

0705 A Turner S MW 3:00p-5:10p B104  
0706 B Turner S TTh 3:00p-5:10p B104

**ART 108 Introduction to Hand & Power Tools • 2 CR**

Fee: \$29 woodshop supplies.

0712 A Lillie G MW 8:30a-11:20a C162  
Class meets 1/5/15-2/11/15.

0713 B Lillie G MW 8:30a-11:20a C162  
Class meets 2/18/15-3/25/15.

0714 C Lillie G MW 12:30p-3:20p C162  
Class meets 1/5/15-2/11/15.

0715 D Lillie G MW 12:30p-3:20p C162  
Class meets 2/18/15-3/25/15.

**ART 110 Two-Dimensional Design • 5 CR**

Requires additional lab time outside class.

0718 A Luark C MW 8:30a-11:20a C161  
0719 B Luark C TTh 8:30a-11:20a C161  
0720 C Decaro P MW 12:30p-3:20p C154

**ART 111 Design Color • 5 CR**

Prerequisite: ART 110. Requires additional lab time outside class.

0723 A Luark C TTh 1:30p-4:20p C154

**ART 112 Three-Dimensional Design • 5 CR**

Requires additional lab time outside class. Recommended: ART 110 and 111. Fee: \$60 woodshop supplies.

0726 A Brown R TTh 9:30a-12:20p C162  
lab F 9:30a-12:20p C162

**ART 120 Drawing I • 5 CR**

Requires additional lab time outside class.

0729 A Decaro P MW 8:30a-11:20a C256

0730 B Sandblom V TTh 8:30a-11:20a C256

0731 C Lindman D MW 12:30p-3:20p C256

0732 D Thomas L MW 4:30p-7:20p C256

**ART 121 Drawing II • 5 CR**

Prerequisite: ART 120 requires additional time outside class.

Fee: \$35.

0735 A Lindman D TTh 11:30a-2:20p C256

**ART 150 Basic Photo I • 5 CR**

Requires two hours of lab work per week. Photo lab open daily from 8:30am to 4:30pm. Bring your camera on the first day of class. Fee: \$45 photo lab supplies.

0738 A Banks G MWF 8:30a-10:20a C251

0739 B White C TTh 8:30a-11:20a C251

0740 C Banks G MWF 11:30a-1:20p C251

**ART 151 Basic Photo II • 5 CR**

Requires two hours of lab work per week. Photo lab open daily from 8:30a to 4:30p. Bring your camera on the first day of class. Prerequisite: ART 150. Fee: \$45 photo lab supplies.

0743 A White C MW 11:30a-2:20p C159

**ART 153 Darkroom Laboratory Techniques • 1 CR**

May be repeated for a maximum of 3 credits. Photo lab open daily from 8:30a to 4:30p. Prerequisite: ART 150. Fee: \$45 photo lab supplies.

0747 A White C arranged C253

**ART 154 Introduction to Digital Photography • 5 CR**

Recommended: Basic computer skills. Bring your camera on the first day of class. Photo lab open daily from 8:30a to 4:30p.

Fee: \$45 photo lab supplies & \$57.50 computer use.

0750 A Arslain C MW 8:30a-11:20a C159

0751 B Arslain C TTh 8:30a-11:20a C159

0752 C White C TTh 12:30p-3:20p C159

**ART 201 History of Western Art • 5 CR**

0759 OAS Casprowiak K online R230

**ART 202 History of Western Art • 5 CR**

0761 OAS Casprowiak K online R230

**ART 203 History of Western Art • 5 CR**

0763 A Casprowiak K TTh 12:30p-2:40p B104

**ART 221 Advanced Studio Drawing I • 5 CR**

Prerequisite: ART 111, 121, and permission of instructor. Requires additional time outside class. Fee: \$35.

0765 A Lindman D TTh 11:30a-2:20p C256

**ART 222 Advanced Studio Drawing II • 5 CR**

Prerequisite: ART 221 and permission of instructor. Requires additional time outside class. Fee: \$35.

0766 A Lindman D TTh 11:30a-2:20p C256

**ART 230 Beginning Printmaking • 5 CR**

Recommended: ART 120. Fee: \$25 for additional materials.

0768 A Thomas L MW 12:30p-3:20p C161

**ART 235 Printmaking II • 5 CR**

Prerequisite: ART 230. Recommended: ART 110, ART 120, or ART 111.

Fee: \$25 for additional materials.

0769 A Thomas L MW 12:30p-3:20p C161

**ART 240 Oil Painting • 5 CR**

Requires additional time outside class. Fee: \$8.50 lab.

0772 A Lindman D TTh 2:30p-5:20p C256

**ART 242 Advanced Studio: Oil Painting • 5 CR**

Prerequisite: ART 111, 121, and 240, or permission of instructor.

Fee: \$8.50 lab.

0773 A Lindman D TTh 2:30p-5:20p C256

**ART 253 Photo III • 5 CR**

Prerequisite: ART 110 and 151 or permission of instructor. Photo lab open daily from 8:30am to 4:30pm. Bring your camera on the first day of class. Fee: \$45 photo lab supplies.

0776 A White C TTh 12:30p-3:20p C159

**ART 260 Basic Ceramics I • 5 CR**

Additional lab time outside of class time required. Fee: \$60 ceramic lab supplies.

0779 A Husby L TTh 9:30a-12:20p C157

0780 B Husby L TTh 1:30p-4:20p C157

**ART 261 Basic Ceramics II • 5 CR**

Prerequisite: ART 260. Requires additional lab time outside class during open lab hours. Fee: \$60 ceramic lab supplies.

0781 A Husby L TTh 9:30a-12:20p C157

0782 B Husby L TTh 1:30p-4:20p C157

**ART 280 Sculpture • 5 CR**

Fee: \$60 for supplies.

0785 A Brown R TTh 1:30p-4:20p C162

## Astronomy

### SCIENCE DIVISION

**ASTR& 100 Survey of Astronomy • 5 CR**

Either ASTR& 100 or ASTR& 101 may be taken for credit, not both.

Fee: \$27 planetarium.

3002 HVA Goss A MTWTh 8:30a-9:20a B244

3004 HYB Goss A MTWTh 9:30a-10:20a B244

Sections HVA and HYB are hybrid classes. On campus sessions meet on the days listed. The balance of instruction occurs online as directed by the course syllabus.

3006 A Knight D daily 11:30a-12:20p B244

3008 B Knight D daily 12:30p-1:20p B244

3010 C Terhune Inverso P daily 1:30p-2:20p B244

3012 D Terhune Inverso P daily 2:30p-3:20p B244

**ASTR& 101 Introduction to Astronomy • 6 CR**

Either ASTR& 101 or ASTR& 100, may be taken for credit, not both.

3030 OAS Knight D online L200

3032 OBS Goss A online L200

3034 OCS Knight D online L200

3036 ODS Goss A online L200

3038 OES Knight D online L200

3040 OFS Lau E online L200

3042 OGS Lau E online L200



**Biology****SCIENCE DIVISION****BIOL& 100 Survey of Biology • 6 CR**

Fulfills laboratory science course requirement at BC. **Fee:** \$41 science lab.

3060 A	Koval D	MWF	10:30a-11:20a	S212
	also meets	TTh	10:30a-12:20p	S212
3064 OAS	Steinert-Eger K	online		L200

Section OAS requires proctored exams on campus. For more information consult the course syllabus or contact the instructor at [ksteiner@bellevuecollege.edu](mailto:ksteiner@bellevuecollege.edu).

**IDS** Also offered as part of "Bite Me 2.0: Food Security & Sustainability" an 11-credit Interdisciplinary Studies class; see p. 27 for details.

5998 B	Hanson/Meyer	TWThF	8:30a-11:20a	R110AB
--------	--------------	-------	--------------	--------

**BIOL 108 Human Biology • 6 CR**

**Prerequisite:** High School Biology recommended. Fulfills laboratory science course requirement at BC. No science lab fee charged for online sections. Required lab kit for online sections available for purchase at the BC Bookstore. **Fee:** \$41 science lab.

3082 A	Kang A	TThF	12:30p-1:20p	S212
	also meets	MW	11:30a-1:20p	S212
3086 OAS	Gold M	online		L200
3088 OBS	Gold M	online		L200

**BIOL 125 Survey of Human Diseases • 5 CR**

3092 OAS	Jejurikar S	online		L200
----------	-------------	--------	--	------

**BIOL& 160 General Biology w/Lab • 6 CR**

Fulfills laboratory science course requirement at BC. **Strongly Recommended:** BASCI 098, CHEM 100 or CHEM& 121, or one year of high-school chemistry. **Fee:** \$41 science lab.

3102 A	Shelley C	MWF	7:30a-8:20a	S224
	also meets	WF	8:30a-10:20a	S212
3104 B	Shelley C	MWF	7:30a-8:20a	S224
	also meets	TTh	8:30a-10:20a	S212
3106 C	Gold M	MWF	8:30a-9:20a	S216
	also meets	TTh	8:30a-10:20a	S216
3108 D	Sundaravadevelan R	MW	8:30a-9:45a	S214
	also meets	TTh	8:30a-10:20a	S214
3110 E	Kang A	MWF	10:30a-11:20a	S214
	also meets	TTh	10:30a-12:20p	S214
3112 F	Kumar S	TThF	10:30a-11:20a	S216
	also meets	MW	9:30a-11:20a	S216
3114 G	Sundaravadevelan R	TThF	11:30a-12:20p	S216
	also meets	MW	11:30a-1:20p	S216
3116 H	Gold M	MWF	11:30a-12:20p	S224
	also meets	MW	12:30p-2:20p	S214
3118 I	Gold M	MWF	11:30a-12:20p	S224
	also meets	TTh	12:30p-2:20p	S214
3120 <b>HVJ</b>	Steinert-Eger K	TTh	12:30p-2:20p	S216

Section HVJ is a hybrid class. On campus sessions meet on the days listed. The balance of instruction occurs online as directed by the course syllabus. Significant computer use.

3122 K	Tewari S	MW	2:30p-3:45p	S216
	also meets	TTh	2:30p-4:20p	S216
3124 L	Richter H	MW	2:30p-3:45p	S214
	also meets	TTh	2:30p-4:20p	S214
3126 <b>HYM</b>	Steinert-Eger K	TTh	2:30p-4:30p	S212

Section HYM is a hybrid class. On campus sessions meet on the days listed. The balance of instruction occurs online as directed by the course syllabus. Significant computer use.

3128 O	Haemmerle H	MTTh	5:30p-7:40p	S214
3130 P	Haemmerle H	MTTh	7:50p-10:00p	S214

**BIOL& 211 Biology Majors Cellular or Animal or Plant • 6 CR**

Fulfills laboratory course requirement at BC. **Prerequisite:** BIOL& 160 and CHEM&161 with a C (2.0) or better or entry code. **Fee:** \$41 science lab.

3132 A	Fuller J	MWF	9:30a-10:20a	S224
	also meets	TTh	9:30a-11:20a	S217
3134 B	Fuller J	MWF	9:30a-10:20a	S224
	also meets	MW	10:30a-12:20p	S217
3136 C	Thomas E	MTTh	5:30p-7:40p	S217

**BIOL& 212 Biology Majors Animal or Cellular or Plant • 6 CR**

Fulfills laboratory course requirement at BC. **Prerequisite:** BIOL& 211. **Fee:** \$41 science lab.

3144 A	Cornish T	MW	10:30a-11:45a	S219
	also meets	TTh	10:30a-12:20p	S219
3146 B	Fuller J	TThF	12:30p-1:20p	S219
	also meets	MW	12:30p-2:20p	S219
3148 C	Cornish T	MW	2:30p-3:45p	S219
	also meets	TTh	2:30p-4:20p	S219

**BIOL& 241 Human Anatomy & Physiology I • 6 CR**

Fulfills a laboratory science course requirement at BC. **Prerequisite:** BIOL& 160 or BIOL& 211 with a C or better, or entry code. **Fee:** \$41 science lab.

3166 A	Panahi M	MW	7:30a-8:45a	S219
	also meets	TTh	7:30a-9:20a	S219
3168 B	Jones N	MWF	8:30a-9:20a	S220
	also meets	TTh	8:30a-10:20a	S220
3170 C	Ellinger J	MWF	10:30a-11:20a	S220
	also meets	TTh	10:30a-12:20p	S220
3172 D	Jones N	TThF	12:30p-1:20p	S220
	also meets	MW	11:30a-1:20p	S220
3174 E	Jones N	MW	1:30p-2:45p	S220
	also meets	TTh	1:30p-3:20p	S220
3176 F	Thomas E	MW	3:30p-4:45p	S220
	also meets	TTh	3:30p-5:20p	S220
3178 G	Lembo A	MTh	5:30p-7:40p	S224
	also meets	T	5:30p-7:40p	S220
3180 H	Lembo A	MTh	5:30p-7:40p	S224
	also meets	W	5:30p-7:40p	S220
3182 I	staff	MTh	7:50p-10:00p	S220
	also meets	W	7:50p-10:00p	S220

**BIOL& 242 Human Anatomy & Physiology II • 6 CR**

Fulfills a laboratory science course requirement at BC. **Prerequisite:** BIOL& 241 at BC with a C or better, or entry code. **Fee:** \$41 science lab.

3188 A	Ellinger J	MW	7:30a-8:45a	S221
	also meets	TTh	7:30a-9:20a	S221
3190 B	Forough R	MTTh	8:30a-9:20a	S217
	also meets	WF	8:30a-10:20a	S217
3192 C	Panahi M	MW	9:30a-10:45a	S221
	also meets	TTh	9:30a-11:20a	S221
3194 D	Forough R	MW	11:30a-12:45p	S221
	also meets	TTh	11:30a-1:20p	S221
3196 E	Ellinger J	MW	12:30p-1:45p	S217
	also meets	TTh	12:30p-2:20p	S217
3198 F	Gorsuch D	TTh	3:00p-4:20p	S221
	also meets	MW	2:30p-4:20p	S221
3200 G	Sossong N	MTh	5:30p-7:40p	S223
	also meets	T	5:30p-7:40p	S221
3202 H	Sossong N	MTh	5:30p-7:40p	S223
	also meets	W	5:30p-7:40p	S221

Check the **BC website**  
for the latest info:  
[www.bellevuecollege.edu](http://www.bellevuecollege.edu)

**BIOL& 260 Microbiology • 6 CR**

Fulfills a laboratory science course requirement at BC. **Prerequisite:** BIOL& 160 or BIOL& 211 with a C or better or entry code. **Fee:** \$41 science lab.

3208 A	Mauldin D	M	8:30a-9:20a	S320
	also meets	TWTh	8:30a-10:20a	S320
3210 B	Brawley J	M	10:30a-11:20a	S322
	also meets	TWTh	10:30a-12:20p	S322
3212 C	Mauldin D	M	12:30p-1:20p	S320
	also meets	TWTh	12:30p-2:20p	S320

If you are unable to attend the labs held during the first week of the quarter, you will receive an "F" grade for the course.

**BIOL 275 Laboratory Methods in Genomics • 6 CR**

**Prerequisite:** BIOL& 160 or BIOL& 211 or permission of instructor. **Fee:** \$41 science lab.

3228 A	Bangera G	MW	4:30p-5:45p	S110
	also meets	TTh	4:30p-6:20p	S110

**BIOL 276 Advanced Laboratory Methods in Genomics • 6 CR**

**Prerequisite:** BIOL 275 with a C- or better or permission of instructor. **Fee:** \$41 science lab.

3230 A	Bangera G	MW	4:30p-5:45p	S110
	also meets	TTh	4:30p-6:20p	S110

**BIG CHANGES**  
Start Winter Quarter!

\* **BEFORE the quarter** is the last chance to register online

\* **Days ONE through FIVE** is the instructor permission period

\* **NO MORE blue cards!** There is now an online fillable form at [www.bellevuecollege.edu/regISTRATION/late-registration](http://www.bellevuecollege.edu/regISTRATION/late-registration)

\* **Attend or get DROPPED!** Attend the first two class sessions (or login for online/hybrid) or you may be dropped

For more information, go to:  
[www.bellevuecollege.edu/regISTRATION/winterquarteriscoming/](http://www.bellevuecollege.edu/regISTRATION/winterquarteriscoming/)

**#winterquarteriscoming**

# BEAT THE CROWDS!

Make your appointment **NOW**, with an academic advisor for assistance in selecting your classes and creating an academic plan for degree completion!  
Stop by the Advising Center in Student Services or call  
(425) 564-2212 to make an appointment.



## Botany

### SCIENCE DIVISION

#### BOTAN 110 Introductory Plant Biology • 6 CR

Fulfills laboratory science course requirement at BC. Fee: \$41 science lab.

3234 A	Gorsuch D	TTh	9:30a-10:45a	B138
	also meets	MW	9:30a-11:20a	B138
3236 B	Kumar S	MWF	11:30a-12:20p	B138
	also meets	TTh	11:30a-1:20p	B138



Also offered as part of "Bite Me 2.0: Food Security & Sustainability" an 11-credit Interdisciplinary Studies class; see p. 27 for details.

5998 B	Hanson/Meyer	TWThF	8:30a-11:20a	R110AB
--------	--------------	-------	--------------	--------

## Business Administration – Transfer

### SOCIAL SCIENCE DIVISION

If you are looking for BUS& 201 Business Law, please go to the Business Management (BUS) listings.

#### BA 240 Statistical Analysis • 5 CR

**Prerequisite:** MATH 138 or MATH& 141 with a C or better, or entry code.

5505 A	Gan E	Daily	7:30a-8:20a	R202
5506	HYB Li W	MW	10:30a-12:20p	C208

Section HYB is a hybrid class. On campus sessions meet on the days listed. The balance of instruction occurs online as directed by the course syllabus.

5508 C	Hu J	MW	3:00p-5:10p	C208
5509 D	Yamasaki D	TTh	5:30p-7:40p	C208
5510 E	Yamasaki D	TTh	7:50p-10:00p	C208
5511 OAS	Li W		online	D110

Section OAS requires proctored exams on campus. For more information consult the course syllabus or contact the Program Chair, Judith Paquette at [judith.paquette@bellevuecollege.edu](mailto:judith.paquette@bellevuecollege.edu).

#### BUS& 201 Business Law • 5 CR

**Prerequisite:** ENGL& 201, 235, 271 or 272 with a C or better.

**Recommended:** 30 prior college credits.

5512 A	Klotz K	TTh	8:30a-10:20a	C165
	also meets	F	9:30a-10:20a	C165
5513 B	Hatstat F	MW	10:30a-12:20p	C165
	also meets	F	11:30a-12:20p	C165
5514 C	Chung S	TTh	3:00p-5:10p	C208
5515 D	Price N	MW	5:30p-7:40p	C208
5516 OAS	Brown M		online	D110

Section OAS requires proctored exams on campus. For more information consult the course syllabus or contact the Program Chair, Judith Paquette at [judith.paquette@bellevuecollege.edu](mailto:judith.paquette@bellevuecollege.edu).

## Business Intelligence

### IBIT (INSTITUTE FOR BUSINESS & INFORMATION TECHNOLOGY)

This is a professional/technical program.

#### BUSIT 103 SQL Fundamentals • 5 CR

**Recommended:** Familiarity with spreadsheets or databases. Class uses SQL Server Express 2014. Fee: \$57.50 computer use.

4620	HYA Harris L	MW	10:30a-12:20p	N252
------	--------------	----	---------------	------

Section HYA is a hybrid class. On campus sessions meet on the days listed. The balance of instruction occurs online as directed by the course syllabus.

4622 OAS	Griggs D		online	A254
4624 OBS	Griggs D		online	A254
4626 OCS	Johnson A		online	A254

#### BUSIT 105 Introduction to Business Intelligence • 5 CR

**Prerequisite:** BUSIT 103 with a C or better and completion of ENGL& 101 with a C or better. Class uses SQL Server 2014 and other BI tools.

4628 OAS	Griggs D		arranged	A254
----------	----------	--	----------	------

#### BUSIT 110 Data Warehouse I • 5 CR

**Prerequisite:** BUSIT 105 with a C- or better. Class uses SQL Server 2014 along with integration Services.

4630 OAS	Root R		online	A254
----------	--------	--	--------	------

#### BUSIT 115 Data Mining I • 5 CR

**Prerequisite:** BUSIT 105 with a C- or better. Class uses SQL Server 2014 along with Analysis Services.

4632 OAS	Rumans L		online	A254
----------	----------	--	--------	------

#### BUSIT 202 Dimensional Modeling • 5 CR

**Prerequisite:** BUSIT 105 with a C- or better. Class uses SQL Server 2014 along with Analysis Services.

4634 OAS	Sweeney M		online	A254
----------	-----------	--	--------	------

#### BUSIT 209 Data Visualization • 5 CR

**Prerequisite:** BUSIT 105 with a C- or better. Class uses SQL Server 2014 along with Reporting Services.

4636 OAS	Lovestedt A		online	A254
----------	-------------	--	--------	------

## Business Management

### IBIT (INSTITUTE FOR BUSINESS & INFORMATION TECHNOLOGY)

This is a professional/technical program.

#### BUS& 101 Introduction to Business • 5 CR

Fulfills social science course requirement at BC.

4351 A	Ferrante I	daily	8:30a-9:20a	R202
4352 B	Ferrante I	daily	9:30a-10:20a	R210
4353 C	Johnson An	daily	10:30a-11:20a	R203
4354	HYD staff	MW	10:30a-11:20a	R303

Section HYD is a hybrid class. On campus sessions meet on the days listed. The balance of instruction occurs online as directed by the course syllabus.

4355 E	Johnson An	daily	11:30p-12:20p	R202
4356 F	Johnson An	daily	12:30p-1:20p	R203
4357	HYG Thompson S	TTh	1:30p-2:50p	R203

Section HYG is a hybrid class. On campus sessions meet on the days listed. The balance of instruction occurs online as directed by the course syllabus.

4358 H	Thompson S	MW	3:00p-5:10p	R202
4359 I	McAlvey J	TTh	3:00p-5:10p	R202
4360 J	Mohn D	TTh	5:30p-7:40p	D102
4362 OAS	Lovestedt A		online	A254
4363 OBS	staff		online	A254
4364 OCS	staff		online	A254

#### BUS 102 Personal Money Management • 1 CR

4366 OAS	Hue A		online	A254
----------	-------	--	--------	------

#### BUS 103 Personal Savings • 1 CR

4368 OAS	Hue A		online	A254
----------	-------	--	--------	------

#### BUS 120 Organizational Behavior • 5 CR

4370 A	Leffall C	daily	10:30a-11:20a	R204
4371 B	Leffall C	MW	5:30p-7:40p	R204
4372 OAS	Brophy B		online	A254

#### BUS 145 Business Mathematics • 5 CR

**Prerequisite:** BTS 161 or BTS 165 at BC with a C- or better or equivalent spreadsheet experience. Calculator recommended.

4374 A	staff	daily	10:30a-11:20a	B104
4375 OAS	Jenkins A		online	A254

#### BUS 210 Investments • 5 CR

4378 OAS	Jenkins A		online	A254
----------	-----------	--	--------	------

#### BUS 222 Advanced Leadership & Management • 5 CR

**Prerequisite:** BUS&101 or BUS 120 or BUS 221.

4380 A	Leffall C	TTh	3:00p-5:10p	D101
--------	-----------	-----	-------------	------

#### BUS 230 Project Management • 5 CR

**Recommended:** Concurrent enrollment in BTS 280.

4382 A	Ralston T	TTh	5:30p-7:40p	D101
--------	-----------	-----	-------------	------

#### BUS 241 Multicultural Business Consulting • 5 CR

Same as CES 241. Either BUS 241 or CES 241 may be taken for credit. **Recommended:** 30 prior college business credits.

4383 A	Chung S	TTh	12:30p-2:40p	R101
--------	---------	-----	--------------	------

#### BUS 250 Entrepreneurship • 5 CR

**Recommended:** Completion of 30 business credits or equivalent business experience.

4384 OAS	Brophy B		online	A254
----------	----------	--	--------	------

## Business Technology Systems

### IBIT (INSTITUTE FOR BUSINESS & INFORMATION TECHNOLOGY)

This is a professional/technical program.

#### BTS 095 Introduction to Online Learning • 1 CR

Fee: \$18 CBO Smarter Measure Fee.

4100 CBO	Wacker Z		online	A254
----------	----------	--	--------	------

#### BTS 101 Keyboarding I • 1 CR

Course is graded pass/fail.

4101 OAS	Wacker Z		online	A254
----------	----------	--	--------	------

#### BTS 101/104 Keyboarding I & Keyboarding Review & Speedbuilding • 2 CR

Course is graded pass/fail Fee: \$23 computer use.

4103 A	Rowley K	MW	9:30a-10:20a	A134
--------	----------	----	--------------	------

#### BTS 104 Keyboarding Review & Speed Building • 1 CR

Course is graded pass/fail. **Recommended:** BTS 101 or equivalent experience.

4104 OAS	Walker L		online	A254
----------	----------	--	--------	------

**BTS 109 Business Communications • 5 CR***Prerequisite:* BTS 161 or equivalent experience and ENGL 092 or 093. Keyboarding skill recommended.

4107 OAS Marks S online A254

**BTS 144 Personal Information Manager • 3 CR***Recommended:* BTS 161 or equivalent experience.

4108 CBO Wacker Z online A254

*Section CBO Fee:* \$24 CBO Gmetrix/MOS.

4111 A Walker L Sa 1:00-3:30p A133

**BTS 147 Presentation Design & Delivery • 3 CR***Recommended:* BTS 110 or 161. *Fee:* \$34.50 computer use.

4113 A Rowley K TTh 3:00p-4:15p A133

**BTS 161 Business Software Essentials • 5 CR***Recommended:* BTS 101 or 104 or equivalent keyboarding experience. *Fee:* \$57.50 computer use

4116 A Rowley K MW 10:30a-1:00p A133

4118 H HYB Wacker Z TTh 10:30a-12:20p A133

*Section HYB is a hybrid class. On campus sessions meet on the days listed. The balance of instruction occurs online as directed by the course syllabus.*

4120 CBO Marks S online A254

**BTS 163 Business Document Design Comprehensive • 5 CR***Recommended:* BTS 161 or equivalent experience. *Fee:* \$57.50

4123 A Wacker Z MW 12:30p-2:40p A132

4127 B Walker L TTh 6:30p-8:40p A133

**BTS 165 Business Spreadsheet Analysis & Design • 5 CR***Recommended:* BTS 161 or equivalent experience. *Fee:* \$57.50

4126 A Rowley K TTh 12:30p-2:40p A132

4130 CBO Marks S online A254

*Section CBO Fee:* \$24 CBO Gmetrix/MOS**BTS 168 Business Data Management Tools • 5 CR***Recommended:* BTS 161 or equivalent experience.

4133 CBO Laney D online A254

*Section CBO Fee:* \$24 CBO Gmetrix/MOS**BTS 174 Windows File & Disk Management Basics • 1 CR***Prerequisite:* BTS 173

4132 A Walker L Sa 12:00p-12:50p A133

**BTS 187 Publication Design for Print • 5 CR***Prerequisite:* BTS 161 or equivalent experience recommended.*Fee:* \$57.50 computer use.

4136 H HYA Walker L T 9:30a-11:40a A134

*Section HYA is a hybrid class. On campus sessions meet on the day listed. The balance of instruction occurs online as directed by the course syllabus.***BTS 189 Webpage Authoring Essentials • 5 CR***Recommended:* BTS 161 or MEDIA 109 and working knowledge of HTML.

4134 H HYA Laney D M 10:30a-12:20p A134

*Section HYA is a hybrid class. On campus sessions meet on the day listed. The balance of instruction occurs online as directed by the course syllabus.***BTS 210 Collaborative Online Workspace • 5 CR***Recommended:* BTS 110 or 161.

4135 OAS Laney D online A254

**BTS 265 Advanced Business Spreadsheet Analysis & Design • 5 CR***Prerequisite:* BTS 165.

4137 CBO Marks S online A254

*Section CBO Fee:* \$24 CBO Gmetrix/MOS**BTS 280 Project Planning Tracking and Reporting • 5 CR***Recommended:* BTS 161 or equivalent experience.

4139 OAS Harris L online A254

**Chemistry****SCIENCE DIVISION****CHEM 100 Chemical Explorations • 5 CR**

Either CHEM 100 or CHEM&amp; 110 may be taken for credit, not both.

3252 A Christopherson F daily 11:30a-12:20p S324

**CHEM& 110 Chemical Concepts w/ Lab • 6 CR**

Either CHEM&amp; 110 or CHEM 100 may be taken for credit, not both.

3258 OAS Mayer J online L200

3260 OBS Shelley C online L200

**CHEM& 121 Introduction to Chemistry • 6 CR***Prerequisite:* MATH 098 with a C or better, or placement into MATH 099 or higher. *Fee:* \$41 science lab.

3268 A staff MWF 7:30a-8:20a S310

also meets W 8:30a-9:20a S310

also meets T 7:30a-10:20a S312

3270 B staff MWF 7:30a-8:20a S310

also meets F 8:30a-9:20a S310

also meets Th 7:30a-10:20a S312

3272 C staff MTTh 8:30a-9:20a S310

also meets T 9:30a-10:20a S310

also meets W 8:30a-11:20a S312

3274 D staff MTTh 8:30a-9:20a S310

also meets Th 9:30a-10:20a S310

also meets F 8:30a-11:20a S312

3276 E staff MWF 9:30a-10:20a S310

also meets W 10:30a-11:20a S310

also meets T 9:30a-12:20p S316

3278 F staff MWF 9:30a-10:20a S310

also meets F 10:30a-11:20a S310

also meets Th 9:30a-12:20p S316

3280 G staff TThF 11:30a-12:20p S310

also meets T 12:30p-1:20p S310

also meets M 11:30a-2:20p S312

3282 H staff TThF 11:30a-12:20p S310

also meets Th 12:30p-1:20p S310

also meets W 11:30a-2:20p S312

3284 I staff MW 12:30p-2:20p S310

also meets Th 12:30p-3:20p S312

3286 H HYJ Lyle C T 1:30p-4:20p S310

3288 H HYK Lyle C W 2:30p-5:20p S310

*Sections HYJ and HYK are hybrid classes. On campus sessions meet on the days listed. The balance of instruction occurs online as directed by the course syllabus.*

3290 L Goldston B TTh 5:30p-7:40p S310

also meets M 5:30p-7:40p S312

3292 M Goldston B TTh 5:30p-7:40p S310

also meets W 5:30p-7:40p S312

**CHEM& 131 Introduction to Organic/Biochemistry • 6 CR***Prerequisite:* CHEM& 121 or permission of instructor. *Fee:* \$41 science lab.

3308 A Berg C MW 7:30a-9:20a S324

also meets F 7:30a-10:20a S314

3310 B Glover R TTh 5:30p-7:40p S324

also meets W 5:30p-7:40p S314

**CHEM& 140 General Chem Prep w/Lab • 6 CR***Prerequisite:* MATH 099 with a C or better, or placement into MATH& 141. *Fee:* \$41 science lab.

3316 A staff TTh 7:30a-8:20a S324

also meets TTh 8:30a-9:20a S316

also meets W 7:30a-10:20a S316

3318 B staff TTh 12:30p-2:20p S324

also meets W 12:30p-3:20p S316

3320 C staff MW 5:30p-7:40p S310

also meets Th 5:30p-7:40p S316

**CHEM& 161 General Chemistry I • 6 CR***Prerequisite:* Completion or concurrent enrollment in MATH& 141 or higher, or placement into MATH& 142 or higher. 2) Also, CHEM& 121 or 140 with a C or better (or equivalent), or by chemistry placement exam. For placement exam information, go to [www.bellevuecollege.edu/testing/chemistry/](http://www.bellevuecollege.edu/testing/chemistry/). *Fee:* \$41 science lab.

3326 A Mitchell D TThF 7:30a-8:20a S323

also meets T 8:30a-9:20a S323

also meets M 7:30a-10:20a S319

3328 B Mitchell D TThF 7:30a-8:20a S323

also meets Th 8:30a-9:20a S323

also meets W 7:30a-10:20a S319

3330 C Fiorini G TThF 10:30a-11:20a S324

also meets T 11:30a-12:20p S319

also meets M 10:30a-1:20p S319

3332 D Fiorini G TThF 10:30a-11:20a S324

also meets Th 11:30a-12:20p S319

also meets W 10:30a-1:20p S319

3334 E Dunn N MWF 12:30p-1:20p S323

also meets W 1:30p-2:20p S323

also meets T 12:30p-3:20p S319

3336 F Dunn N MWF 12:30p-1:20p S323

also meets F 1:30p-2:20p S323

also meets Th 12:30p-3:20p S319

3338 G staff TTh 5:30p-7:40p S323

also meets M 5:30p-7:40p S319

3340 H staff TTh 5:30p-7:40p S323

also meets W 5:30p-7:40p S319



SharePoint

**WORK**together a new way  
– used by 78% of  
Fortune 500 companies**CREATE**a plan to manage  
workspace  
websites**DISCOVER**

one of the hottest workplace applications

**DIFFERENTIATE**yourself in the job market by learning to  
create & manage SharePoint websites. If you  
use MyBC, you're already a SharePoint user.**APPLY**strategies to manage & store data  
on collaborative websites plus tools  
to enhance web-based teamwork**ENROLL**in **BTS 210 Online**, see this page.





## Got a Disability?

### We have a place for you!

BC's Disability Resource Center (DRC) is inclusive, welcoming, and supportive, with staff who want to explore with you the eligibility process under the Americans with Disabilities Act to level the playing field for your college classes. Stop by B132 today.

**Remember, 1 in 5 Americans have a disability.**

This is confidential and if you are eligible, your disability status will not appear on any records or transcripts.

[www.bellevuecollege.edu/drc](http://www.bellevuecollege.edu/drc)

#### CHEM& 162 General Chemistry II • 6 CR

*Prerequisite:* CHEM& 161 with a C or better. *Fee:* \$41 science lab.

3346 A	staff	MW	7:30a-9:20a	S323
	also meets	F	7:30a-10:20a	S317
3348 B	Doucette S	MWF	9:30a-10:20a	S323
	also meets	W	10:30a-11:20a	S323
	also meets	T	9:30a-12:20p	S317
3350 C	Doucette S	MWF	9:30a-10:20a	S323
	also meets	F	10:30a-11:20a	S323
	also meets	Th	9:30a-12:20p	S317
3352 D	Mitchell D	TThF	11:30a-12:20p	S323
	also meets	T	12:30p-1:20p	S323
	also meets	M	11:30a-2:20p	S317
3354 E	Mitchell D	TThF	11:30a-12:20p	S323
	also meets	Th	12:30p-1:20p	S323
	also meets	W	11:30a-2:20p	S317
3356 F	Surendranath J	MW	5:30p-7:40p	S323
	also meets	T	5:30p-7:40p	S317
3358 G	Surendranath J	MW	5:30p-7:40p	S323
	also meets	Th	5:30p-7:40p	S317

#### CHEM& 163 General Chemistry III • 6 CR

*Prerequisite:* CHEM& 162 with a C or better. *Fee:* \$41 science lab.

3366 A	staff	TTh	9:30a-11:20a	S323
	also meets	F	9:30a-12:20p	S316
3368 B	staff	M	5:30p-7:40p	S316
	also meets	TW	5:30p-7:40p	S224

#### CHEM& 261 Organic Chemistry I • 6 CR

*Prerequisite:* CHEM& 161 and CHEM& 162 and CHEM& 163.

*Fee:* \$41 science lab.

3374 A	staff	MW	5:30p-7:40p	S324
	also meets	T	5:30p-7:40p	S314
3376 B	staff	MW	5:30p-7:40p	S324
	also meets	Th	5:30p-7:40p	S314

#### CHEM& 262 Organic Chemistry II • 6 CR

*Prerequisite:* CHEM& 261. *Fee:* \$41 science lab.

3384 A	Berg C	MW	9:30a-11:20a	S324
	also meets	Th	9:30a-12:20p	S314
3386 B	Goldston B	MWF	12:30p-1:20p	S324
	also meets	M	1:30p-2:20p	S324
	also meets	T	12:30p-3:20p	S314
3388 C	Goldston B	MWF	12:30p-1:20p	S324
	also meets	W	1:30p-2:20p	S324
	also meets	Th	12:30p-3:20p	S314

#### CHEM 266 Biochemistry II • 5 CR

*Prerequisite:* CHEM 265.

3400 A	Drak J	TThF	8:30a-9:20a	S324
	also meets	T	9:30a-10:20a	S324
	also meets	M	8:30a-9:20a	S317
3402 B	Drak J	TThF	8:30a-9:20a	S324
	also meets	Th	9:30a-10:20a	S324
	also meets	W	8:30a-9:20a	S317

#### CHEM 272 Undergraduate Research in Chemistry • 6 CR

*Prerequisite:* CHEM&161 with a C or higher, or by instructor permission. *Fee:* \$41 science lab.

3406 A	Glover R	TTh	12:30p-4:20p	S316
--------	----------	-----	--------------	------

## Chinese

### ARTS & HUMANITIES DIVISION

See World Languages, page 39.

## Communication Studies

### ARTS & HUMANITIES DIVISION

#### CMST& 101 Introduction to Communication • 5 CR

0800 A	Sitko H	daily	8:30a-9:20a	C168
0801 B	Deheck R	daily	9:30a-10:20a	L222
0802 H HVA	Jankus A	MWF	9:30a-10:20a	C168
0803 H HVB	Pope D	TTh	9:30a-10:20a	C168
Sections HVA & HVB are hybrid classes. On campus sessions meet on the days listed. The balance of instruction occurs online as directed by the course syllabus.				
0804 C	staff	daily	10:30a-11:20a	R205
0805 D	Liu L	daily	11:30a-12:20p	L210
0808 F	Ford T	TTh	12:30p-2:40p	A240
0807 E	staff	MW	3:00p-5:10p	R204
0809 G	staff	TTh	5:30p-7:40p	R211

#### CMST& 102 Introduction to Mass Media • 5 CR

Fulfills a Social Science course requirement at BC.

0813 A	Liu L	daily	9:30a-10:20a	D259
0814 B	Liu L	TTh	12:30p-2:40p	D102
0815 OAS	Korolenko M	online		R230
0816 OBS	Oleson K	online		R230

#### CMST 115 Visual Storytelling • 5 CR

*Recommended:* ENGL& 101.

0821 A	Wolcott B	TTh	12:30p-2:40p	R201
--------	-----------	-----	--------------	------

#### CMST 131 Exploring the Digital Future • 5 CR

0823 OAS	Korolenko M	online		R230
----------	-------------	--------	--	------

#### CMST 132 Techniques & Technology of Propaganda • 5 CR

0825 OAS	Korolenko M	online		R230
----------	-------------	--------	--	------

#### CMST 141 Introduction to Media Writing • 5 CR

*Prerequisite:* Placement by assessment into ENGL& 101, completion of ENGL 092 or ENGL 093 with a C- or better, or entry code.

0827 HVA	Edwards M	MW	11:30a-12:20p	C168
----------	-----------	----	---------------	------

Section HVA is a hybrid class. On campus sessions meet on the days listed. The balance of instruction occurs online as directed by the course syllabus.

#### CMST 143 Editing Techniques • 3 CR

0830 H HVA	Day A	M	3:30p-4:20p	D103
------------	-------	---	-------------	------

Section HVA is a hybrid class. On campus sessions meet on the days listed. The balance of instruction occurs online as directed by the course syllabus.

#### CMST 144 Print and Online Media • 3 CR

*Prerequisite:* CMST 141 or ENGL& 101 or entry code. Requires additional time outside class.

0831 H HVA	Day A	M	2:30p-3:20p	D103
------------	-------	---	-------------	------

Section HVA is a hybrid class. On campus sessions meet on the days listed. The balance of instruction occurs online as directed by the course syllabus.

#### CMST 145 Advertising • 3 CR

0832 H HVA	Day A	W	2:30p-3:20p	D103
------------	-------	---	-------------	------

Section HVA is a hybrid class. On campus sessions meet on the days listed. The balance of instruction occurs online as directed by the course syllabus.

#### CMST 146 News Staff • 3 CR

May be repeated for a maximum of 6 credits. Requires additional time outside class. *Prerequisite:* CMST 141 or ENGL& 101.

0833 H HVA	Day A	W	3:30p-4:20p	D103
------------	-------	---	-------------	------

Section HVA is a hybrid class. On campus sessions meet on the days listed. The balance of instruction occurs online as directed by the course syllabus.

#### CMST 161 Basic Broadcasting • 5 CR

*Fee:* \$14.50 lab.

0835 A	Sanders A	TWThF	9:30a-10:20a	A240
	lab	TTh	10:30a-11:20a	D126R
0836 B	Sanders A	TWThF	9:30a-10:20a	A240
	lab	WF	10:30a-11:20a	D126R

#### CMST 163 Radio Operations: Announcing/Production • 5 CR

*Prerequisite:* CMST 161 and permission of instructor.

0837 A	Sanders A	daily	11:30a-12:20p	D126R
--------	-----------	-------	---------------	-------

#### CMST 202 Survey of Speech Communication • 5 CR

0838 OAS	Oleson K	online		R230
----------	----------	--------	--	------

#### CMST& 210 Interpersonal Communication • 5 CR

0841 A	Buxton L	daily	9:30a-10:20a	R211
0842 B	Buxton L	daily	11:30a-12:20p	R211
0843 C	staff	MW	12:30p-2:40p	R211
0844 OAS	Nudelman L	online		R230
0845 OBS	Nudelman L	online		R230

#### CMST& 220 Public Speaking • 5 CR

0848 A	Sitko H	daily	9:30a-10:20a	L210
0849 B	Anderson J	daily	10:30a-11:20a	R211
0852 E	Buxton L	MW	12:30p-2:40p	R201
0850 C	Anderson J	TTh	12:30p-2:40p	R211
0851 D	staff	MW	5:30p-7:40p	R211

#### CMST& 230 Small Group Communication • 5 CR

Fulfills social science course requirement at BC.

0854 A	Deheck R	daily	10:30a-11:20a	A228
0855 B	Anspach W	MW	12:30p-2:40p	R304
0856 OAS	Anspach W	online		R230

#### CMST 250 Organizational Communication • 5 CR

*Recommended:* ENGL& 101 placement or higher.

0858 H HVA	Edwards M	F	8:00a-10:20a	A130
------------	-----------	---	--------------	------

Section HVA is a hybrid class that meets on Fridays only on campus. The balance of instruction occurs online as directed by the course syllabus.

0859 OAS	Nudelman L	online	R230
0860 OBS	Nudelman L	online	R230

### CMST 260 Art of Cinematography & Lighting • 5 CR

Fee: \$40.00 film use.

0861 A	Boustedt K	TTh	3:00p-5:10p	B204
--------	------------	-----	-------------	------

### CMST 261 Radio News Broadcasting • 5 CR

Prerequisite: CMST 141 and CMST 161 and permission of instructor.

0862 A	Sanders A	daily	12:30p-1:20p	D126R
--------	-----------	-------	--------------	-------

### CMST 280 Intercultural Communication • 5 CR

0863 HYA	Jankus A	MWF	8:30a-9:20a	R211
----------	----------	-----	-------------	------

0864 HYB	Pope D	TTh	8:30a-9:20a	R211
----------	--------	-----	-------------	------

0865 HYC	Jankus A	MWF	10:30a-11:20a	A240
----------	----------	-----	---------------	------

0866 HYD	Hurst S	TTh	10:30a-11:20a	A240
----------	---------	-----	---------------	------

Sections HYA, HYB, HYC & HYD are hybrid classes. On campus sessions meet on the days listed. The balance of instruction occurs online as directed by the course syllabus.

0867 A	staff	daily	11:30a-12:20p	D259
--------	-------	-------	---------------	------

0868 B	Ford T	MW	12:30p-2:40p	A240
--------	--------	----	--------------	------

0869 OAS	Hurst S	online	R230
----------	---------	--------	------

0870 OBS	Hurst S	online	R230
----------	---------	--------	------

0871 OCS	Hurst S	online	R230
----------	---------	--------	------

0872 ODS	Anspach W	online	R230
----------	-----------	--------	------

### CMST 330 Intercultural Communication for the Professional • 5 CR

Prerequisite: Acceptance into the program or permission of instructor.

2953 HYA	Anderson J	Th	6:00p-9:00p	B252
----------	------------	----	-------------	------

Section HYA is a hybrid class. This course will only meet on the following dates: January 8, January 22, February 5, February 19, March 5, and March 19. Remote attendance available per program guidelines. The balance of instruction occurs online as directed by the course syllabus.

### CMST 340 Applied Organizational Communication • 5 CR

Prerequisite: Acceptance into the program or permission of instructor. **Recommended:** CMST 220, CMST 230, or CMST 280.

4610 HYA	Hurst S	W	3:00p-5:10p	R206
----------	---------	---	-------------	------

Section HYA is a hybrid class. On campus sessions meet on the day listed. The balance of instruction occurs online as directed by the course syllabus.

## Computer Science – Transfer

### SCIENCE DIVISION

### CS 101 Technology & Computer Science • 5 CR

Prerequisite: MATH 098 or higher.

3455 HYA	Lovestedt A	T	1:30p-3:20p	S323
----------	-------------	---	-------------	------

Section HYA is a hybrid class. On campus sessions meet on the day listed. The balance of instruction occurs online as directed by the course syllabus.

3457 OAS	Lovestedt A	online	L200
----------	-------------	--------	------

### CS 210 Fundamentals of Computer Science I • 5 CR

Prerequisite: MATH&141 (or higher), or placement by assessment in MATH&142 or above, or entry code.

3461 HYA	Iverson B	MTWTh	11:30a-12:20p	R302
----------	-----------	-------	---------------	------

3463 HYB	Iverson B	MTWTh	12:30p-1:20p	R302
----------	-----------	-------	--------------	------

Sections HYA & HYB are hybrid classes. On campus sessions meet on the days listed. The balance of instruction occurs online as directed by the course syllabus.

3465 D	Rao V	MW	5:30p-7:40p	R302
--------	-------	----	-------------	------

3467 OAS	Li W	online	L200
----------	------	--------	------

3469 OBS	Li W	online	L200
----------	------	--------	------

Sections OAS & OBS require proctored exams. Contact the course instructor or review the course syllabus for additional information.

### CS 211 Fundamentals of Computer Science II • 5 CR

Prerequisite: CS 210 or entry code.

3473 HYA	Iverson B	MTWTh	9:30a-10:20a	R302
----------	-----------	-------	--------------	------

Section HYA is a hybrid class. On campus sessions meet on the days listed. The balance of instruction occurs online as directed by the course syllabus.

3475 B	Main R	TTh	3:10p-5:00p	R302
--------	--------	-----	-------------	------

3477 OAS	Iverson B	online	L200
----------	-----------	--------	------

3479 OBS	Iverson B	online	L200
----------	-----------	--------	------

## Criminal Justice

### SOCIAL SCIENCE DIVISION

### CJ& 101 Introduction to Criminal Justice • 5 CR

5000 A	Freyberg C	TTh	8:30a-10:20a	D103
--------	------------	-----	--------------	------

	also meets	F	9:30a-10:20a	D103
--	------------	---	--------------	------

5001 OAS	Curtis S	online	D110
----------	----------	--------	------

### CJ 106 American Corrections System • 5 CR

5008 A	Freyberg C	TTh	10:30a-12:20p	D103
--------	------------	-----	---------------	------

	also meets	F	11:30a-12:20p	D103
--	------------	---	---------------	------

### CJ 109 Introduction to Juvenile Justice System • 5 CR

5013 OAS	Curtis S	online	D110
----------	----------	--------	------

### CJ& 110 Criminal Law • 5 CR

5015 A	Pritchard T	MW	10:30a-12:20p	D103
--------	-------------	----	---------------	------

	also meets	F	10:30a-11:20a	D103
--	------------	---	---------------	------

### CJ& 112 Introduction to Criminology • 5 CR

5018 A	Pritchard T	daily	12:20p-1:20p	D103
--------	-------------	-------	--------------	------

5019 OAS	Freyberg C	online	D110
----------	------------	--------	------

### CJ 204 Constitutional Law • 5 CR

5027 A	Pritchard T	MW	8:30a-10:20a	D103
--------	-------------	----	--------------	------

	also meets	F	8:30a-9:20a	D103
--	------------	---	-------------	------

## Cultural & Ethnic Studies

### SOCIAL SCIENCE DIVISION

### CES 100 Race in the United States • 5 CR

Prerequisite: Placement by assessment into ENGL& 101 or ENGL 092 or ENGL 093 with a C- or better. May be used as social science or humanities course requirement, not both, at BC.

5600 A	Pollock K	daily	9:30a-10:20a	R101
--------	-----------	-------	--------------	------

5601 OAS	Pollock K	online	D110
----------	-----------	--------	------

### CES 101 Introduction to American Myth: America West • 5 CR

5626 OAS	Magie E	online	D110
----------	---------	--------	------

### CES 102 Introduction to American Culture • 2 CR

5628 OAS	Sutler-Cohen S	online	D110
----------	----------------	--------	------

### CES 104 Introduction to White Culture in United States • 5 CR

Prerequisite: Placement by assessment into ENGL& 101 or ENGL 092 or ENGL 093 with a C- or better. May be used as social science or humanities course requirement, not both, at BC.

5605 A	Pollock K	daily	11:30a-12:20p	R101
--------	-----------	-------	---------------	------

### CES 115 American Film as Literature: Spike Lee • 5 CR

5630 A	Pollock K	MW	12:30p-2:40p	R101
--------	-----------	----	--------------	------

### CES 160 Introduction to American Political Culture • 5 CR

Same as POLS 160. Either CES 160 or POLS 160 may be taken for credit, not both.

5638 HYA	Shah L	MTWTh	11:30a-12:20p	L221
----------	--------	-------	---------------	------

Section HYA is a hybrid class. On campus sessions meet on the days listed. The balance of instruction occurs online as directed by the course syllabus.

### CES 180 American Life & Culture • 5 CR

Same as ANTH 180. Either CES 180 or ANTH 180 may be taken for credit, not both.

5639 HYA	Holthuysen	TTh	8:30a-10:20a	D101
----------	------------	-----	--------------	------

Section HYA is a hybrid class. On campus sessions meet on the days listed. The balance of instruction occurs online as directed by the course syllabus.

5640 OAS	Tessandori M	online	D110
----------	--------------	--------	------

### CES 201 Sports and Culture: Basketball • 5 CR

Prerequisite: Placement by assessment into ENGL& 101 or ENGL 092 or ENGL 093 with a C- or better.

5644 A	staff	MW	12:30p-2:40p	A130
--------	-------	----	--------------	------

### CES 210 Ethnic Experiences in Art & Music: Hip Hop • 5 CR

Prerequisite: Placement by assessment into ENGL& 101 or ENGL 092 or ENGL 093 with a C- or better. May be used as social science or humanities course requirement, not both, at BC.

5646 A	staff	TTh	12:30p-2:40p	L220
--------	-------	-----	--------------	------

### CES 241 Multicultural Business Consulting • 5 CR

Same as BUS 241. Either CES 241 or BUS 241 may be taken for credit, not both. **Recommended:** 30 prior college business credits.

5623 A	staff	TTh	12:30p-2:40p	R101
--------	-------	-----	--------------	------

### CES 257 Queer Studies • 5 CR

May be used to satisfy either Social Science or Humanities.

5617 A	Saffin L	daily	10:30a-11:20a	R101
--------	----------	-------	---------------	------

### CES 286 Popular Culture: Race, Power and Religion • 5 CR

5647 A	Holland R	daily	11:30a-12:20p	R204
--------	-----------	-------	---------------	------

**QUEER** Studies

Explore lesbian, gay, bisexual, transgender history, social issues, politics, pop culture, and much more!

**CES 257**  
Daily @ 10:30 am  
w/ Lori Saffin  
See this page.

Fulfills either Social Science or Humanities credit.

## Recently Divorced or Widowed?\*



*Little or no work experience?*  
You may qualify for  
**FREE**  
Tuition Assistance

Attend our weekly **Information Session** offered every **Thursday\*\***  
– no registration necessary.

For current time & location, visit:  
[www.bellevuecollege.edu/we/workshops](http://www.bellevuecollege.edu/we/workshops)  
or call (425) 564-2036.

\*Within last 24 months.

\*\*No Info Session on school or federal holidays.

## Dance

ARTS & HUMANITIES

See Theatre Arts, page 38.

## Data Analytics

IBIT (INSTITUTE FOR BUSINESS  
& INFORMATION TECHNOLOGY)

This is a professional/technical program.

### DA 310 Introduction to Analytics • 5 CR

**Prerequisite:** Admission into the program and MATH 130, 138 or MATH& 141 with a C or better; or permission of the instructor.

4618 OAS Li W online A254

## Database Administration

IBIT (INSTITUTE FOR BUSINESS  
& INFORMATION TECHNOLOGY)

This is a professional/technical program.

### DBA 130 Database Theory • 5 CR

**Prerequisite:** BUSIT 103 with a C or better. Placement by assessment into ENGL& 101, or completion of ENGL 092 or 093 with a C or better. **Fee:** \$57.50 computer use.

4640 A Harris L MW 5:30p-7:40p A132

4642 OAS staff online A254

## Developmental Education

ARTS & HUMANITIES DIVISION

### ADULT BASIC EDUCATION (ABE)

The Adult Basic Education program offers day and evening courses in English and math to adults with fluent English speaking abilities. The English and math courses begin at elementary levels and provide rigorous academic instruction for GED preparation, college preparation, and employment. Completion of a one-week Orientation Class is required to determine appropriate placement into the program. Substantial and sustained progress is required for continued enrollment. There is a \$25 fee per student each quarter. There is a fee waiver available for those who qualify. Come to R230 or call (425) 564-2067 for more information.

### ABE ENGLISH

#### ABE 062 Level 2

7645 A staff MWF 10:00a-12:25p R109  
Class starts 1/12.

7647 C staff TTh 6:00p-9:05p R109  
Class starts 1/13.

#### ABE 063 Level 3

7650 A staff MWF 10:00a-12:25p R109  
Class starts 1/12.

7654 E staff TTh 6:00p-9:05p R109  
Class starts 1/13.

#### ABE 064 Level 4

7660 A staff TTh 12:00p-2:25p R109  
7663 D staff TTh 5:30p-8:35p L210

Classes start 1/13.

### ABE MATH

#### ABE 042/043/044 Math Lab

7631 A staff MW 5:00p-5:55p R109  
7632 A staff MW 5:00p-5:55p R109  
7633 A staff MW 5:00p-5:55p R109

Class starts 1/12.

7634 B staff TTh 5:00p-6:00p R109  
7635 B staff TTh 5:00p-6:00p R109  
7636 B staff TTh 5:00p-6:00p R109

Class starts 1/20.

#### ABE 061 Level 1

7643 A staff MW 1:30p-3:55p R309  
Class starts 1/12.

#### ABE 062 Level 2

7648 D staff MW 1:30p-3:55p R309  
Classes start 1/12.

#### ABE 063 Level 3

7651 B staff TTh 9:30a-11:55a R109  
Class starts 1/13.

7653 D staff MW 6:00p-9:05p R109  
Classes start 1/12.

#### ABE 064 Level 4

7662 C staff TTh 2:30p-4:55p R109  
Class starts 1/13.

7664 E staff MW 6:00p-9:05p R109  
Class starts 1/12.

7667 H staff MWF 7:30a-9:10a R209  
Class starts 1/12.

## ENGLISH AS A SECOND LANGUAGE

The English as a Second Language classes are designed for immigrants, refugees, permanent residents, and U.S. citizens. People on student or tourist visas are not eligible and should contact international Student Programs at (425) 564-3185. These classes have a \$25 tuition charge per student per quarter with a waiver for students who cannot pay. Come to R230 or call (425) 564-2171 for more information.

### DEVED 020 Job Preparedness: Preparing for Work (ESL level 5/6)

**Prerequisite:** Must be eligible to work in the U.S. and a city of Bellevue resident. Call (425) 564-2171 for more information or come in to R230. For high intermediate/advanced level English speakers. Students learn how to write a resume, complete applications, interview for jobs and network to find employment in the U.S.

7270 A staff Sa 9:00a-12:40p R101

### DEVED 020 Job Preparedness: On the Job Communication (ESL level 6)

For advanced level English speakers. Students learn about formal and informal communications, effective e-mails and letters, meetings, telephone techniques and presentations.

7271 HVA staff TTh 5:30p-7:20p R101

Section HVA is a hybrid class. On campus sessions meet on days listed. The balance of instructions occurs online as directed by the course syllabus.

## ENGLISH THROUGH THE NEWS

### ESL Level 6

This class prepares English-as-a-Second Language level 6 students for credit courses and other purposes by building writing, editing, reading, research and computer skills in order to participate in a real business, the online publication of a literacy newspaper.

7259 HVC staff TTh 9:30a-12:20p R308

Section HVC is a hybrid class. On campus sessions meet on days listed. The balance of instructions occurs online as directed by the course syllabus.

**Additional Fee:** TBA.

## SPEAKING AND LISTENING WITH TECHNOLOGY

### ESL 075/076

This class prepares English-as-a-Second Language students (intermediate and low advanced) to communicate in English-speaking environments by improving listening and speaking/pronunciation skills and expanding vocabulary and use of idioms in everyday speech. Students use technology to organize and deliver structured presentations.

7248 I staff TTh 5:30p-8:20p R308

7262 F staff TTh 5:30p-8:20p R308

## GENERAL EDUCATION DEVELOPMENT (GED)

The GED program offers day and Saturday GED Test Preparation courses to adults who are planning to take the GED exams. Students may also enroll in ABE courses to build their English or math skills. Completion of a one-week Orientation Class is required to determine appropriate placement into the program. Substantial and sustained progress is required for continued enrollment. There is a \$25 fee per student each quarter. There is a fee waiver available for those who qualify. Come to R230 or call (425) 564-2067 for more information.



**GED 071/072 GED Math**

7670 A	staff	MWF	8:00a-9:45a	R109
7674 A	staff	MWF	8:00a-9:45a	R109

Class meets 1/12

**GED 071/072 GED English**

7671 B	staff	TTh	7:30a-9:30a	R109
7675 B	staff	TTh	7:30a-9:30a	R109

Classes meet 1/13

**GED 071/072 GED Test Preparation**

7672 LSA	staff	MW	12:30p-2:50p	R109
7676 LSA	staff	MW	12:30p-2:50p	R109

Sections LSA are late start classes that meet 1/21-3/23

7673 LSB	staff	Sa	9:00a-2:05p	R109
7677 LSB	staff	Sa	9:00a-2:05p	R109

Sections LSB are late start classes that meet 1/17-3/7

**Diagnostic Ultrasound****HEALTH SCIENCES, EDUCATION  
& WELLNESS INSTITUTE****DUTEC 106 Pathophysiology II • 3 CR***Prerequisite:* DUTEC 105 or permission of program chair.

2150 A	Peck A	M	6:00p-9:00p	A250
--------	--------	---	-------------	------

**DUTEC 110 Abdominal Scanning and Techniques • 5 CR***Prerequisite:* Acceptance into the program or permission of program chair. *Fee:* \$20.50 lab and \$109 equipment.

2152 A	Hatcher T	MTh	1:00p-3:30p	B252
--------	-----------	-----	-------------	------

**DUTEC 135 Ultrasound Equipment I • 3 CR***Prerequisite:* Acceptance into the program or permission of program chair. *Fee:* \$20.50 lab and \$109 equipment

2156 C	Augustyn J	TW	9:00a-12:00p	A250
2155 B	Peterson L	Th	9:00a-12:00p	A250
	also meets	Th	1:00p-4:00p	A250
2154 A	Nestor B	M	1:00p-4:00p	A250
	also meets	F	9:00a-12:00p	A250
2157 D	Hatcher T	WF	1:00p-4:00p	A250

**DUTEC 155 Echocardiography • 5 CR***Prerequisite:* Acceptance into the program or permission of program chair.

2160 A	Nestor B	TTh	9:00a-11:30a	B252
--------	----------	-----	--------------	------

**DUTEC 171 Ultrasound Physics & Instrumentation II • 3 CR***Prerequisite:* Acceptance into the program or permission of program chair. *Fee:* \$109 equipment.

2162 A	Hatcher T	arranged	1:00p-4:00p	B252
--------	-----------	----------	-------------	------

**DUTEC 220 Clinical Practicum II • 13 CR***Prerequisite:* Acceptance into program, and completion of all prerequisite coursework with a grade of C or better, and DUTEC 210. *Fee:* \$23.50 malpractice and liability.

2164 A	Augustyn/Hatcher/Nestor	arranged		HOS
--------	-------------------------	----------	--	-----

**Digital Media Arts****IBIT (INSTITUTE FOR BUSINESS  
& INFORMATION TECHNOLOGY)**

This is a professional/technical program.

**DMA 100 Portfolio and Employment I • 2 CR**

4800 HYA	Slowinski M	W	11:30a-12:20p	S323
----------	-------------	---	---------------	------

Section HYA is a hybrid class. On campus sessions meet on the days listed. The balance of instruction occurs online as directed by the course syllabus.

**DMA 102 Digital Design and Storytelling • 5 CR***Recommended prerequisite or concurrent enrollment:* DMA 100.

4802 HYA	Garrow S	Th	5:30p-7:40p	A206
----------	----------	----	-------------	------

Section HYA is a hybrid class. On campus sessions meet on the day listed. The balance of instruction occurs online as directed by the course syllabus.

**DMA 103 Graphic Design Fundamentals • 5 CR***Recommended prerequisite or concurrent enrollment:* DMA 100.*Fee:* \$57.50 computer use.

4804 A	Garrow S	TTh	3:00p-5:10p	N202
--------	----------	-----	-------------	------

**DMA 104 Motion Graphic Fundamentals • 5 CR***Recommended prerequisite or concurrent enrollment:* DMA 100.*Fee:* \$57.50 computer use.

4806 A	staff	MW	12:30p-2:40p	N202
--------	-------	----	--------------	------

**DMA 106 Animation and Game Design Fundamentals • 5 CR***Recommended prerequisite or concurrent enrollment:* DMA 100.*Fee:* \$57.50 computer use.

4808 A	staff	MW	5:30p-7:40p	N209
--------	-------	----	-------------	------

**DMA 107 Web Design Fundamentals • 5 CR***Recommended prerequisite or concurrent enrollment:* DMA 100.*Strongly Recommended:* DMA 100, DMA 102, DMA 103, DMA 105. *Fee:* \$57.50 computer use.

4810 OAS	staff	online		A254
----------	-------	--------	--	------

**DMA 108 Video Fundamentals • 5 CR***Recommended prerequisite or concurrent enrollment:* DMA 100.*Fee:* \$57.50 computer use.

4812 A	Bruckner D	MW	3:00p-5:10p	N202
--------	------------	----	-------------	------

**DMA 125 Drawing for Animation I • 5 CR**

4814 OAS	Jones C	online		A254
----------	---------	--------	--	------

**DMA 126 Drawing for Animation II • 5 CR***Prerequisite:* DMA 125 at BC with a C- or better, or entry code.

4816 OAS	Jones C	online		A254
----------	---------	--------	--	------

**DMA 140 Gaming Theory • 5 CR***Fee:* \$57.50 computer use.

4818 A	staff	MW	12:30p-2:40p	N209
--------	-------	----	--------------	------

**DMA 152 Audio & Recording for Digital Media • 5 CR***Recommended prerequisite or concurrent enrollment:* DMA 100.*Fee:* \$57.50 computer use.

4820 A	Bruckner D	TTh	12:30p-2:40p	N202
--------	------------	-----	--------------	------

**DMA 214 Graphics I • 5 CR***Prerequisite:* DMA 100 & 103 at BC with a C- or better, or instructor permission. *Fee:* \$57.50 computer use

4822 HYA	Garrow S	TTh	10:30a-12:20p	N202
----------	----------	-----	---------------	------

Section HYA is a hybrid class. On campus sessions meet on the days listed. The balance of instruction occurs online as directed by the course syllabus.

**DMA 230 3-D Animation I • 5 CR***Prerequisite:* DMA 100 and DMA 106 at BC with a C- or better or instructor permission. DMA 230 replaces DMA 130. Either DMA 230 or DMA 130 may be taken for credit, but not both. *Fee:* \$57.50 computer use.

4824 A	staff	TTh	5:30p-7:40p	N209
--------	-------	-----	-------------	------

**DMA 231 3-D Animation II • 5 CR***Prerequisite:* DMA 130 or 230 at BC with a C- or better, or instructor permission. DMA 231 replaces ANIM 241. Either DMA 231 or ANIM 241 may be taken for credit, but not both. *Fee:* \$57.50 computer use.

4824 A	staff	TTh	5:30p-7:40p	N209
--------	-------	-----	-------------	------

**DMA 234 Motion Graphics I • 5 CR***Prerequisite:* DMA 100 and DMA 104 at BC with a C- or better, or instructor permission. DMA 234 replaces DMA 134. Either DMA 234 or DMA 134 may be taken for credit, but not both. *Fee:* \$57.50 computer use.

4826 A	staff	MW	5:30p-7:40p	N202
--------	-------	----	-------------	------

**DMA 235 Motion Graphics II • 5 CR***Prerequisite:* DMA 134 or 234 at BC with a C- or better, or instructor permission. *Fee:* \$57.50 computer use.

4826 A	staff	MW	5:30p-7:40p	N202
--------	-------	----	-------------	------

**DMA 240 Game Design I • 5 CR***Prerequisite:* DMA 100 and 106 at BC with a C- or better, or instructor permission. *Fee:* \$57.50 computer use.

4828 A	staff	MW	3:00p-5:10p	N209
--------	-------	----	-------------	------

**DMA 241 Game Design II • 5 CR***Prerequisite:* DMA 240 at BC with a C- or better, or instructor permission. *Fee:* \$57.50 computer use.

4828 A	staff	MW	3:00p-5:10p	N209
--------	-------	----	-------------	------

**DMA 255 Video Production I • 5 CR***Prerequisite:* DMA 108 at BC with a C- or better, or instructor permission.

4830 A	Bruckner D	TTh	5:30p-7:40p	N202
--------	------------	-----	-------------	------

**DMA 259 Video Production II • 5 CR***Prerequisite:* DMA 255 at BC with a C- or better, or instructor permission. *Recommended:* DMA 258. *Fee:* \$57.50 computer use.

4831 A	Bruckner D	TTh	5:30p-7:40p	N202
--------	------------	-----	-------------	------

**DMA 263 Web Design I • 5 CR***Prerequisite:* DMA 107 or PROG 109 at BC with a C- or better, or instructor permission. DMA 263 replaces DMA 165. Either DMA 263 or DMA 165 may be taken for credit, but not both.

4833 OAS	staff	online		A254
----------	-------	--------	--	------

**DMA 264 Web Design II • 5 CR***Prerequisite:* DMA 263 at BC with a C- or better, or instructor permission.

4832 OAS	staff	online		A254
----------	-------	--------	--	------

**BC Ride Match:**  
Drivers/Riders Match to \$ave!

Students register with your Bellevue College email on BC RideMatch

Create a trip, find a ride match and connect via email or meet on campus to form a carpool. Find out the true cost of your commute, save money, and calendar your trips to win great prizes.

[www.bellevuecollege.edu/ridematch](http://www.bellevuecollege.edu/ridematch)

# Want to work with children?

## Consider Early Learning & Teacher Education

**Early Childhood Education • Certificates & AA/AAS-T Degrees**  
[bellevuecollege.edu/teachered](http://bellevuecollege.edu/teachered) • [teachered@bellevuecollege.edu](mailto:teachered@bellevuecollege.edu) • (425) 564-2674

### DMA 290 Portfolio Presentation and Review • 1 CR

*Prerequisite:* DMA 201 and instructor permission.

4834 OAS Slowinski M online A254

### DMA 292 Internship in Digital Media Arts • 5 CR

*Prerequisite:* Instructor permission. *Recommended:* DMA 201 and 290. Course is graded C/NC.

4838 OAS Slowinski M online A254

### DMA 298 Seminar in Digital Sculpting • 5 CR

*Prerequisite:* Previous media enrollment and permission of program chair.

4840 HYA staff TTh 3:00p-5:10p N209

Section HYA is a hybrid class. On campus sessions meet on the days listed. The balance of instruction occurs online as directed by the course syllabus.

### DMA 299 Independent Study in Digital Media Arts • 5 CR

*Prerequisite:* Completion of 45 credits of Digital Media Arts instruction and permission of instructor.

4842 A staff arranged A254

## Drama

### ARTS & HUMANITIES DIVISION

See Theatre Arts, page 38.

## Early Learning & Teacher Education

### HEALTH SCIENCES, EDUCATION & WELLNESS INSTITUTE

### ECED& 100 Child Care Basics • 3 CR

*Fee:* \$320.52 STARS training.

2100 OAS Wood D online R130

### ECED& 107 Health, Safety, and Nutrition • 5 CR

2101 HYA Kaye Bailey S Th 6:00p-8:50p L213

Section HYA is a hybrid class. On campus sessions meet on the day listed. The balance of instruction occurs online as directed by the course syllabus.

2112 OBS Emmert S online R130

### ECED& 120 Practicum-Nurturing Relationships • 2 CR

2102 A Romppanen S Th 4:30p-5:20p B102

### ECED& 190 Observation and Assessment • 3 CR

2103 A staff W 6:00p-8:50p L213

### ECED 191 Early Childhood Education Practicum I • 5 CR

*Fee:* \$23.50 malpractice and liability insurance. *Prerequisite:* Conversational English and permission of instructor. *Recommended:* EDUC& 130, ECED& 160, ECED& 170.

2104 A Sloan S M 6:00p-7:50p L213

### ECED 199 Independent Studies in Early Childhood Education • VI-5 CR

*Prerequisite:* Permission of instructor. May be repeated for a maximum of 15 credits.

2105 A Sloan S arranged R130

### ECED 299 Independent Studies in Early Childhood Education • VI-5 CR

*Prerequisite:* Permission of instructor. May be repeated for a maximum of 15 credits.

2106 A Sloan S arranged R130

## Economics

### SOCIAL SCIENCE DIVISION

### ECON 100 Introduction to Basic Economic Principles • 5 CR

Business and Economic majors who plan to transfer to a 4-year institution should generally take ECON& 201 or ECON& 202 rather than ECON 100.

5100 A Hendrixson C daily 11:30a-12:20p B204

5101 OAS Jackson H online D110

**IDS** Also offered as part of *Show Me the Money: The Culture & Commercialization of Sports in America. A 10 credit Interdisciplinary Studies class; see p. 28 for details.*

5999 A Jackson/Davis daily 11:30a-1:20p R110AB

### ECON& 201 Macroeconomics • 5 CR

*Recommended:* MATH 099 (or higher) and ENGL& 101 (or higher). You are not required to take ECON& 201 and ECON& 202 in sequential order.

5102 A Salimi J daily 7:30a-8:20a A208

5105 B Stiehl C TTh 8:30a-10:20a A208

also meets F 9:30a-10:20a A208

5106 C Robbins G MW 10:30a-12:20p A208

also meets F 10:30a-11:20a A208

5107 D Hendrixson C TTh 12:30p-2:20p A208

also meets F 1:30p-2:20p A208

5108 E Christopherson MW 5:30p-7:40p A208

5109 OAS Robbins G online D110

5110 OBS Robbins G online D110

### ECON& 202 Macroeconomics • 5 CR

*Recommended:* MATH 099 (or higher) and ENGL 101 (or higher).

5115 A Unti B MW 8:30a-10:20a A208

also meets F 8:30a-9:20a A208

5116 B Unti B TTh 10:30a-12:20p A208

also meets F 11:30a-12:20p A208

5117 C Unti B MW 12:30p-2:20p A208

also meets F 12:30p-1:20p A208

5118 HYP Christopherson MW 3:30p-5:20p A208

Section HYD is a hybrid class. On campus sessions meet on the days listed. The balance of instruction occurs online as directed by the course syllabus.

5119 E Lawrence L TTh 5:30p-7:40p A208

5120 OAS Geib E online D110

5121 OBS Geib E online D110

### ECON 260 Economic Development of the U.S. • 5 CR

Same as CES 260. Either ECON 260 or CES 260 may be taken for credit, not both. *Recommended:* 30 prior college credits.

5125 A Stiehl C daily 10:30a-11:20a A206

### ECON 315 Economics of Healthcare • 5 CR

*Prerequisite:* Acceptance into the program or permission of instructor.

2654 OAS Vernon E online D110

2662 ODS Vernon E online D110

## Education

### HEALTH SCIENCES, EDUCATION & WELLNESS INSTITUTE

### EDUC& 115 Child Development • 5 CR

2107 OAS Seibel M online R130

### EDUC& 130 Guiding Behavior • 3 CR

2109 A Romppanen S Th 1:30p-4:20p B102

2110 B Romppanen S Th 6:00p-8:50p B102

### EDUC& 205 Introduction to Education with Field Experience • 5 CR

2113 OAS Kaczynski B online R130

### EDUC 240 Culture & Human Diversity in Education • 3 CR

2111 A Purewal-Gill N W 6:00p-8:50p B102

## Engineering

### SCIENCE DIVISION

### ENGR& 114 Engineering Graphics • 4 CR

*Prerequisite:* MATH 098 or 099

3495 HYA Lee F WF 9:30a-11:20a B113

3497 HYB Lee F WF 11:30a-1:20p B113

Sections HYA & HYB are hybrid classes. On campus sessions meet on the days listed. The balance of instruction occurs online as directed by the course syllabus.

### ENGR& 214 Statics • 4 CR

*Prerequisite:* PHYS 121 or MATH& 254.

3499 A staff TTh 9:30a-11:20a B113

3501 B staff MW 5:30p-7:20p B113

### ENGR& 215 Dynamics • 4 CR

*Prerequisite:* ENGR& 214.

3503 A staff TTh 11:30a-1:20p B113

### ENGR& 225 Mechanics of Materials • 4 CR

*Prerequisite:* ENGR& 214.

3505 HYA Murtaza Z T 5:30p-7:40p B113

Section HYA is a hybrid class. On campus sessions meet on the day listed. The balance of instruction occurs online as directed by the course syllabus.



**English****ARTS & HUMANITIES DIVISION**

Students planning to take English composition and/or reading classes must have the proper assessment. For more information, call (425) 564-2243 or go to the Student Services building. All reading courses require two to four hours per week of independent work in the Reading Lab in addition to regular class meetings.

**ENGL 073/080 Developmental English linked with Improving Reading Skills (Reading Lab) • V11-12 CR**

**Prerequisite:** Placement by assessment. Course requires two to four hours per week of independent work in the Reading Lab in addition to regular class meetings. Plan to spend one hour in the Reading Lab during the first week of the quarter for orientation. Class graded credit/no credit. **Fee:** \$22 computer use.

1014 A	Allen S	daily	8:30a-10:20a	R106A
1015 B	Leighton/Holland	daily	10:30a-12:20p	R106A

**ENGL 080 Improving Reading Skills Reading Lab • V1-2 CR**

Plan to spend one hour in the Reading Lab during the first week of the quarter for orientation. Class is graded credit/no credit. **Fee:** \$22 lab.

1003 A	Hansen M	arranged		D202
--------	----------	----------	--	------

Section A is for daytime drop-in students.

1004 B	Hansen M	arranged		D202
--------	----------	----------	--	------

Section B is for evening drop-in students.

**ENGL 089/080 Preparation for College Reading linked with Improving Reading Skills Reading Lab • V6-7 CR**

**Prerequisite:** Placement by assessment. Course requires two to four hours per week of independent work in the Reading Lab in addition to regular class meetings. Plan to spend one hour in the Reading Lab during the first week of the quarter for orientation. **Fee:** \$22 lab.

1018 A	staff	daily	8:30a-9:20a	A240
--------	-------	-------	-------------	------

**ENGL 091 Basic Grammar & Sentence Patterns • 5 CR**

**Prerequisite:** Placement in ENGL 071 or higher.

1021 A	Berkenfield C	daily	11:30a-12:20p	R110C
1022 OAS	Goldsmith J	online		R230

**ENGL 092 Developmental English • 5 CR**

**Prerequisite:** Placement by assessment. **Fee:** \$22 lab.

1028 H	HVA staff	MW	9:30a-10:20a	C140
--------	-----------	----	--------------	------

Section HVA is a hybrid class. On campus sessions meet on the days listed. The balance of instruction occurs online as directed by the course syllabus.

1030 B	staff	daily	11:30a-12:20p	R106C
--------	-------	-------	---------------	-------

1031 C	Beasley M	TTh	12:30p-2:40p	R310
--------	-----------	-----	--------------	------

1032 D	Austin-Miranda	TTh	5:30p-7:40p	R201
--------	----------------	-----	-------------	------

1035 OAS	Tomberlin C	online		R230
----------	-------------	--------	--	------

1036 OBS	Kraus E	online		R230
----------	---------	--------	--	------

**ENGL 092 Developmental English • 5 CR**

**ENGL& 101 English Composition I • 5 CR**

**Prerequisite:** Placement by assessment. **Fee:** \$22 lab.

1024 XA	Berkenfield C	daily	8:30a-9:20a	R106C
	also meets	daily	9:30a-10:20a	R306

1025 XB	Hansen M	daily	10:30a-11:20a	R110C
	also meets	daily	11:30a-12:20p	R306

1026 XC	Butler B	MW	12:30p-2:40p	C140
	also meets	TTh	12:30p-2:40p	R306

1027 XD	Xu J	MTWTh	5:30p-7:40p	R205
---------	------	-------	-------------	------

**ENGL 093 Composition for Non-Native Speakers • 5 CR**

**Prerequisite:** Placement by assessment. **Fee:** \$20 lab

1042 A	Hunt K	daily	7:30a-8:20a	R106A
--------	--------	-------	-------------	-------

1043 B	Leighton G	daily	8:30a-9:20a	C140
--------	------------	-------	-------------	------

1044 C	Kopp D	daily	9:30a-10:20a	R106C
1046 E	Beasley M	daily	11:30a-12:20p	C140
1051 OAS	Tomberlin C	online		R230
1052 OBS	Kraus E	online		R230

**ENGL 093 Composition for Non-Native Speakers • 5 CR**

**ENGL& 101 English Composition I • 5 CR**

**Prerequisite:** Placement by assessment. **Fee:** \$22 lab

1038 XA	Ma N	daily	9:30a-10:20a	R110C
	also meets	daily	10:30a-11:20a	R306

1039 XB	Miguel D	daily	10:30a-11:20a	R106C
	also meets	daily	11:30a-12:20p	R205

1040 XC	Lepeintre S	MW	12:30p-2:40p	R206
	also meets	TTh	12:30p-2:40p	C140

1041 XD	Cowan D	daily	2:30p-3:20p	R208
	also meets	daily	3:30p-4:20p	R205

**ENGL& 101 English Composition I • 5 CR**

**Prerequisite:** Placement by assessment or ENGL 092 or 093 with a C- or better. **Fee:** \$22 lab

1058 A	Kent S	daily	6:30a-7:20a	R201
1059 B	Magie E	daily	7:30a-8:20a	R211

1060 C	Holland R	daily	7:30a-8:20a	R306
--------	-----------	-------	-------------	------

1062 H	HYB Pope D	TTh	7:30a-8:20a	R205
--------	------------	-----	-------------	------

Section HYB is a hybrid class. On campus sessions meet on the days listed. The balance of instruction occurs online as directed by the course syllabus.

1063 H	HYC Ryan T	F	8:00a-10:50a	B242
--------	------------	---	--------------	------

Sections HYC is a hybrid class that meet on Fridays only on campus. The balance of instruction occurs online as directed by the course syllabus.

1065 H	HYE Haney L	MW	8:30a-9:20a	R205
--------	-------------	----	-------------	------

Section HYE is a hybrid class. On campus sessions meet on the days listed. The balance of instruction occurs online as directed by the course syllabus.

1069 F	Berkenfield C	daily	9:30a-10:20a	R306
--------	---------------	-------	--------------	------

1070 G	White J	daily	9:30a-10:20a	R206
--------	---------	-------	--------------	------

1071 H	HYF Martinez N	MW	9:30a-10:20a	R205
--------	----------------	----	--------------	------

1072 H	HYG Martinez N	TTh	9:30a-10:20a	C140
--------	----------------	-----	--------------	------

Sections HYF & HYG are hybrid classes. On campus sessions meet on the days listed. The balance of instruction occurs online as directed by the course syllabus.

1074 H	HYI Xu J	F	9:30a-11:20a	C140
--------	----------	---	--------------	------

Section HYI is a hybrid class that meets on Fridays only on campus. The balance of instruction occurs online as directed by the course syllabus.

1076 H	Ma N	daily	10:30a-11:20a	R306
--------	------	-------	---------------	------

1078 H	HYK Perez F	MW	10:30a-11:20a	C140
--------	-------------	----	---------------	------

1079 H	HYL Perez F	TTh	10:30a-11:20a	C168
--------	-------------	-----	---------------	------

1087 H	HYP Butler B	MW	10:30a-11:20a	B242
--------	--------------	----	---------------	------

Sections HYK, HYL & HYP are hybrid classes. On campus sessions meet on the days listed. The balance of instruction occurs online as directed by the course syllabus.

1080 H	HYM Cross C	F	11:00a-1:50p	D101
--------	-------------	---	--------------	------

Sections HYM is a hybrid class that meet on Fridays only on campus. The balance of instruction occurs online as directed by the course syllabus.

1083 I	Hansen M	daily	11:30a-12:20p	R306
--------	----------	-------	---------------	------

1085 J	Miguel D	daily	11:30a-12:20p	R205
--------	----------	-------	---------------	------

1086 H	HYO Miguel D	MW	12:30p-1:20p	B242
--------	--------------	----	--------------	------

Section HYO is a hybrid class. On campus sessions meet on the days listed. The balance of instruction occurs online as directed by the course syllabus.

1090 L	staff	MW	12:30p-2:40p	R206
--------	-------	----	--------------	------

1091 M	Perez F	TTh	12:30p-2:40p	R304
--------	---------	-----	--------------	------

1094 O	staff	TTh	12:30p-2:40p	R306
--------	-------	-----	--------------	------

1096 H	HYQ White K	F	1:00p-3:20p	R201
--------	-------------	---	-------------	------

1097 H	HYR Haney L	F	1:00p-3:20p	C168
--------	-------------	---	-------------	------

Sections HYQ & HYR are hybrid classes that meet on Fridays only on campus. The balance of instruction occurs online as directed by the course syllabus.

1098 P	Rings M	daily	1:30p-2:20p	C167
--------	---------	-------	-------------	------

1095 LSA	Cross C	TThF	2:30p-4:40p	R301
----------	---------	------	-------------	------

1103 LSB	Torrence J	TWTh	3:00p-5:00p	D274A
----------	------------	------	-------------	-------

Sections LSA and LSB are late start classes that meet 1/27-3/25

1100 R	Rosenburg T	MW	3:00p-5:10p	R201
--------	-------------	----	-------------	------

1101 S	Austin-Miranda	TTh	3:00p-5:10p	R201
--------	----------------	-----	-------------	------

1102 T	Beasley M	TTh	3:00p-5:10p	R211
--------	-----------	-----	-------------	------

1105 U	Cowan D	daily	3:30p-4:20p	R205
--------	---------	-------	-------------	------

1107 V	Xu J	TTh	5:30p-7:40p	R205
--------	------	-----	-------------	------

1108 H	HYS Pope D	MW	6:00p-6:50p	R306
--------	------------	----	-------------	------

Section HYP is a hybrid class. On campus sessions meet on the days listed. The balance of instruction occurs online as directed by the course syllabus.

1110 W	Olson G	MW	7:50p-10:00p	R201
--------	---------	----	--------------	------

1111 X	Chin J	TTh	7:50p-10:00p	R201
--------	--------	-----	--------------	------

1116 OAS	Burns L	online		R230
----------	---------	--------	--	------

1117 OBS	Lopez-Kopp D	online		R230
----------	--------------	--------	--	------

1118 OCS	Gilliam R	online		R230
----------	-----------	--------	--	------

1119 ODS	Gilliam R	online		R230
----------	-----------	--------	--	------

1120 OES	White K	online		R230
----------	---------	--------	--	------

1121 OFS	Goldsmith J	online		R230
----------	-------------	--------	--	------

1122 OGS	Goldsmith J	online		R230
----------	-------------	--------	--	------

1123 OHS	Sebastian P	online		R230
----------	-------------	--------	--	------

1124 OIS	Seeman J	online		R230
----------	----------	--------	--	------

1125 OJS	Silano M	online		R230
----------	----------	--------	--	------

1126 OKS	Silano M	online		R230
----------	----------	--------	--	------

1127 OLS	Kraus E	online		R230
----------	---------	--------	--	------

Also offered with ENGL 261, *American Literature: Essential Black Voices, in a 10-credit package; see English Combinations p. 23 for details.*

1092 N	Park H	MTWTh	12:30p-2:40p	R205
--------	--------	-------	--------------	------

**IDS** Also offered as part of "Bite Me 2.0: Consumption & Sustainableness in the U.S." a 10-credit Interdisciplinary Studies class; see p. 27 for details.

5997 A	Hanson/Meyer	TThF	8:30a-11:20a	R110AB
	also meets	W	8:30a-9:20a	R110AB

**IDS** Also offered as part of "Bite Me 2.0: Food Security & Sustainability" an 11-credit Interdisciplinary Studies class; see p. 27 for details.

5998 B	Hanson/Meyer	TWThF	8:30a-11:20a	R110AB
--------	--------------	-------	--------------	--------



# Sustainability at Bellevue College



## Get Involved!

[www.bellevuecollege.edu/sustainability](http://www.bellevuecollege.edu/sustainability)





## Are you Low Income or receiving TANF or Food Stamps? You may be eligible for

## Free Tuition Assistance



- Explore BC's Professional & Technical programs to advance your career
- Earn your GED
- Learn English through ESL classes
- Take classes to improve your English, math or computer skills

**INFO SESSION: Every Thursday 2:30-4:00 pm**

Call (425) 564-4054 for Location Workforce Education B131

### ENGL& 101 English Composition I • 5 CR

**Business Focus:** See online schedule for further information.

**Prerequisite:** Placement by assessment or ENGL 092 or 093 with a C- or better. **Fee:** \$22 lab.

1066 D	Olson G	daily	8:30a-9:20a	A243
1077 H	Peterson K	MW	10:30a-11:20a	C168

Section HYJ is a hybrid class. On campus sessions meet on the days listed. The balance of instruction occurs online as directed by the course syllabus.

### ENGL& 101 English Composition I • 5 CR

**Healthcare Track:** See online schedule for further information.

**Prerequisite:** Placement by assessment or ENGL 092 or 093 with a C- or better. **Fee:** \$22.00 lab.

1073 H	Walker L	TTh	9:30a-10:20a	R205
--------	----------	-----	--------------	------

Section HYH is a hybrid class. On campus sessions meet on the days listed. The balance of instruction occurs online as directed by the course syllabus.

### ENGL 105 Grammar & Communication • 5 CR

**Prerequisite:** Placement by assessment, or ENGL 092 or 093 with a C- or better.

1132 A	Berkenfield C	daily	11:30a-12:20p	R110C
1133 OAS	Goldsmith J		online	R230

### ENGL 106/180 Critical Reading in the Humanities linked with Improving Reading Skills (Reading Lab) • V6-7 CR

**Prerequisite:** Placement by assessment. Course requires two to four hours per week of independent work in the Reading Lab in addition to regular class meetings. Plan to spend one hour in the Reading Lab during the first week of the quarter for orientation. **Fee:** \$22 lab.

1019 A	staff	daily	8:30a-9:20a	A240
--------	-------	-------	-------------	------

### ENGL 180 Critical Reading in the Humanities Lab • V1-2 CR

Plan to spend one hour in the Reading lab during the first week of the quarter for orientation. **Fee:** \$22 lab.

1010 A	Hansen M	arranged		D202
--------	----------	----------	--	------

### ENGL 201 The Research Paper • 5 CR

**Prerequisite:** ENGL& 101 or equivalent course from another college with a C- or better. Same as ENGL 102. Either ENGL 102 or ENGL 201 may be taken for credit, not both. **Fee:** \$22 computer use.

1135 A	Olson G	daily	7:30a-8:20a	R201
1134 H	Haney L	F	8:00a-10:50a	R304

Section HYE is a hybrid class that meets on Fridays only. On campus sessions meet on the days listed. The balance of instruction occurs online as directed by the course syllabus.

1136 B	Magie E	daily	8:30a-9:20a	R306
1137 H	Walker L	TTh	8:30a-9:20a	R205

Section HYA is a hybrid class. On campus sessions meet on the days listed. The balance of instruction occurs online as directed by the course syllabus.

1138 C	Dicus J	daily	9:30a-10:20a	R201
1140 E	White J	daily	10:30a-11:20a	L222
1141 H	Burns L	TTh	10:30a-11:20a	C140
1142 H	Park H	MW	11:30a-12:20p	R206

Sections HYB & HYC are hybrid classes. On campus sessions meet on the days listed. The balance of instruction occurs online as directed by the course syllabus.

1143 F	Cowan D	daily	11:30a-12:20p	R310
1146 H	Peterson K	TTh	12:30p-1:20p	R206

Section HYD is a hybrid class. On campus sessions meet on the days listed. The balance of instruction occurs online as directed by the course syllabus.

1147 I	Harazim E	daily	1:30p-2:20p	R311
1148 J	Mesch P	MW	3:00p-5:10p	R211
1149 K	Chin J	MW	5:30p-7:40p	R201

1153 OAS	Yarborough S		online	R230
1154 OBS	Yarborough S		online	R230
1155 OCS	Torrence J		online	R230
1156 ODS	Sebastian P		online	R230
1157 OES	Walker L		online	R230
1158 OFS	Mesch P		online	R230
1159 OGS	Tomberlin C		online	R230
1160 OHS	Hemmen I		online	R230

**IDS** Also offered as part of "Bite Me 2.0: Consumption & Sustainability in the U.S." a 10-credit Interdisciplinary Studies class; see p. 27 for details.

5997 A	Hanson/Meyer	TThF	8:30a-11:20a	R110AB
	also meets	W	8:30a-9:20a	R110AB

**IDS** Also offered as part of "Bite Me 2.0: Food Security & Sustainability" an 11-credit Interdisciplinary Studies class; see p. 27 for details.

5998 B	Hanson/Meyer	TWThF	8:30a-11:20a	R110AB
--------	--------------	-------	--------------	--------

### ENGL& 235 Technical Writing • 5 CR

**Prerequisite:** ENGL& 101 or equivalent course from another college with a C- or better.

1165 A	Hurd-McKenney C	daily	10:30a-11:20a	L210
1166 B	Hurd-McKenney C	daily	11:30a-12:20p	R305
1167 H	Dietrich S	TTh	11:30a-12:20p	R206
1168 H	staff	MW	1:30p-2:20p	R210

Sections HYA & HYB are hybrid classes. On campus sessions meet on the days listed. The balance of instruction occurs online as directed by the course syllabus.

1170 OAS	Dietrich S		online	R230
1171 OBS	Dietrich S		online	R230
1172 OCS	Peterson K		online	R230
1173 ODS	Mesch P		online	R230

### ENGL 237 Writing Fiction I • 5 CR

**Recommended:** ENGL& 101 placement or higher. **Fee:** \$22 lab.

1177 A	Ma N	MW	12:30p-2:40p	R306
1178 OAS	Cross C		online	R230

### ENGL 238 Writing Fiction II • 5 CR

**Prerequisite:** ENGL 237 with a C- or better. **Fee:** \$22 lab.

1179 A	Ma N	MW	12:30p-2:40p	R306
1180 OAS	Cross C		online	R230

### ENGL 239 Writing Fiction III • 5 CR

**Prerequisite:** ENGL 238 with a C- or better, or entry code. **Fee:** \$22 lab.

1181 A	Ma N	MW	12:30p-2:40p	R306
1182 OAS	Cross C		online	R230

### ENGL 247 Writing Poetry I • 5 CR

**Recommended:** ENGL& 101 placement or higher.

1184 OAS	Seeman J		online	R230
----------	----------	--	--------	------

### ENGL 248 Writing Poetry II • 5 CR

**Prerequisite:** ENGL 247 with a C- or better.

1185 OAS	Seeman J		online	R230
----------	----------	--	--------	------

### ENGL 249 Writing Poetry III • 5 CR

**Prerequisite:** ENGL 248 with a C- or better, or entry code.

1186 OAS	Seeman J		online	R230
----------	----------	--	--------	------

### ENGL 253 Writing Creative Non-fiction I • 5 CR

**Recommended:** ENGL& 101 placement or higher.

1188 OAS	Harazim E		online	R230
----------	-----------	--	--------	------

### ENGL 254 Writing Creative Non-fiction II • 5 CR

**Prerequisite:** ENGL 253 with a C- or better.

1189 OAS	Harazim E		online	R230
----------	-----------	--	--------	------

### ENGL 255 Writing Creative Non-fiction III • 5 CR

**Prerequisite:** ENGL 254 with a C- or better.

1190 OAS	Harazim E		online	R230
----------	-----------	--	--------	------

### ENGL 271 Expository Writing I • 5 CR

**Prerequisite:** ENGL& 101 or equivalent course from another college with a C- or better. **Fee:** \$22 lab

1193 B	Harazim E	daily	11:30a-12:20p	L222
1195 D	Dicus J	TTh	1:30p-3:40p	R206
1198 OAS	Torrence J		online	R230
1199 OBS	White K		online	R230

**IDS** Also offered as part of "Bite Me 2.0: Consumption & Sustainability in the U.S." a 10-credit Interdisciplinary Studies class; see p. 27 for details.

5997 A	Hanson/Meyer	TThF	8:30a-11:20a	R110AB
	also meets	W	8:30a-9:20a	R110AB

**IDS** Also offered as part of "Bite Me 2.0: Food Security & Sustainability" an 11-credit Interdisciplinary Studies class; see p. 27 for details.

5998 B	Hanson/Meyer	TWThF	8:30a-11:20a	R110AB
--------	--------------	-------	--------------	--------

### ENGL 272 Expository Writing II • 5 CR

**Prerequisite:** ENGL 271 with a C- or better. **Fee:** \$22 lab

1203 B	Harazim E	daily	11:30a-12:20p	L222
1205 D	Dicus J	TTh	1:30p-3:40p	R206
1208 OAS	Torrence J		online	R230
1209 OBS	White K		online	R230

**IDS** Also offered as part of "Bite Me 2.0: Consumption & Sustainability in the U.S." a 10-credit Interdisciplinary Studies class; see p. 27 for details.

5997 A	Hanson/Meyer	TThF	8:30a-11:20a	R110AB
	also meets	W	8:30a-9:20a	R110AB

**IDS** Also offered as part of "Bite Me 2.0: Food Security & Sustainability" an 11-credit Interdisciplinary Studies class; see p. 27 for details.

5998 B	Hanson/Meyer	TWThF	8:30a-11:20a	R110AB
--------	--------------	-------	--------------	--------

**ENGL 299 Directed Reading & Research: Belletrist Online Literary Magazine • 5 CR**

*Prerequisite:* Permission of instructor. May be repeated for a maximum of 15 credits.

1236 B Burns L TTh 2:30p-4:40p C167

**English – Literature****ARTS & HUMANITIES DIVISION**

Students taking literature courses are recommended to have college-level reading placement.

**ENGL& 111 Introduction to Literature I • 5 CR**

*Recommended:* ENGL& 101 placement or higher.

1213 A Dicus J daily 11:30a-12:20p A240

1214 OAS Gilliam R online R230

**ENGL& 112 Introduction to Fiction • 5 CR**

*Recommended:* ENGL& 101 placement or higher.

1216 A White J MW 12:30p-2:40p C168

**ENGL 115 The Film as Literature • 5 CR**

*Recommended:* ENGL& 101 placement or higher. Same as AMST 115. Either ENGL 115 or AMST 115 may be taken for credit, not both.

1218 A Hurd-McKenney C TTh 12:30p-2:40p C168

**ENGL 215 Myth Folktale & Legend • 5 CR**

*Recommended:* ENGL& 101 or ENGL 201 or a literature course in the 100 series.

1220 H YARBOROUGH S TTh 1:30p-2:20p R210

Section HYA is a hybrid class. On campus sessions meet on the days listed. The balance of instruction occurs online as directed by the course syllabus.

**ENGL 219 World Literature I • 5 CR**

*Recommended:* ENGL& 101 and any 100 level literature course.

1222 A Martinez N daily 10:30a-11:20a R201

**ENGL 220 World Literature II • 5 CR**

*Prerequisite:* ENGL 219. ENGL& 101 and any 100 level literature course recommended.

1223 A Martinez N daily 10:30a-11:20a R201

**ENGL 221 Popular Literature: Gothic & Horror Fiction • 5 CR**

*Recommended:* ENGL& 101 or ENGL 201 or a literature course in the 100 series.

1225 OAS Burns L online R230

**ENGL 226 Literature & Current Issues I**

Offered this quarter as part of "Bite Me 2.0: Consumption & Sustainability in the U.S." a 10-credit Interdisciplinary Studies class; see p. 27 for details.

5997 A Hanson/Meyer TThF 8:30a-11:20a R110AB  
also meets W 8:30a-9:20a R110AB



Also offered as part of "Bite Me 2.0: Food Security & Sustainability" an 11-credit Interdisciplinary Studies class; see p. 27 for details.

5998 B Hanson/Meyer TWThF 8:30a-11:20a R110AB

**ENGL& 245 American Literature II • 5 CR**

*Recommended:* ENGL& 101 or ENGL 201 or a literature course in the 100 series.

1227 A Allen S daily 11:30a-12:20p R201

**ENGL 261 American Literature: Essential Black Voices**

Offered with ENGL& 101, Composition I, in a 10-credit package; see English Combinations p. 23 for details.

1092 N Park H MTWTh 12:30p-2:40p R205

**English – Combination Classes****ART & HUMANITIES DIVISION**

The English Department's "combination classes" give students the opportunity to approach two topics at the same time to improve their skills and understanding of both. For example, in a 10-credit composition and literature combination, students read, discuss, analyze, and write about significant literary works. The Department recommends that students in combination classes have college-level placement unless otherwise specified.

**ENGLISH COMPOSITION AND AMERICAN LITERATURE: ESSENTIAL BLACK VOICES • 10 CR**

This ENGL& 101–ENGL 261 combo class helps you complete the English Composition and American Literature requirements through an exciting exploration of contemporary African American literature. We will study a wide range of contemporary African American authors and their unique voices across genres, understanding how culture and history shape literature, and how literature in turn re-creates culture and history of our living world. Throughout the quarter, we will study canonical African American writers such as Toni Morrison, Zora Neal Hurston, James Baldwin, and Langston Hughes among others. Two novels (required to purchase) and a few short stories and poems (to be posted on Canvas for your free access) will be assigned for reading. There will be two major essay assignments (3–4 pages each) and a few short response assignments. If you have any question about the course, please feel free to contact the instructor, Hyesu Park ([hyesu.park@bellevuecollege.edu](mailto:hyesu.park@bellevuecollege.edu)).

**ENGL& 101 English Composition I****ENGL 261 American Literature: Essential Black Voices**

*Prerequisite:* Placement by assessment, or ENGL 092 or 093 with a C- or better. *Fee:* \$22 computer use.

1092 N Park H MTWTh 12:30p-2:40p R205

**English as a Second Language (ESL)****ARTS & HUMANITIES DIVISION**

See Developmental Education, pages 18–19.

**English Language Institute****ARTS & HUMANITIES DIVISION**

The English Language Institute offers English language training for all non-native speakers of English, including immigrants, refugees, permanent residents, U.S. citizens, and foreign nationals holding all types of visas. You can register for the following classes by phone, online or on campus with International Student Programs House 6. Payment is due at the time of registration. For additional information about our programs or to register, please call (425) 564-3185. Books and other classroom materials can be purchased at the BC Bookstore. English Language Institute classes meet January 8 through March 23. Classes do not meet on January 19, February 6, 16, and March 10.

**INTERNATIONAL BUSINESS PROFESSIONS PROGRAM (IBP)**

Interview with IBP director required

**IBP 076 International Business**

*Tuition:* TBA.

6715 A staff TTh 9:00a-11:25a TBA

Class meet 1/8 - 3/19. No class 3/10

**IBP 077 Observation Preparation**

*Prerequisite:* Must be IBP student, international student eligible for practical training or other non-native speaker of English approved by the program director. *Tuition:* TBA

6722 C staff Daily 10:30a-11:20a TBA

6720 A staff Daily 11:30a-12:20p TBA

6721 B staff Daily 11:30a-12:20p TBA

Class meet 1/8–3/23. No class 1/19, 2/6, 2/16 and 3/10.

**CREDIT CLASSES****ELI-UNIVERSITY PREP****ELIUP 100 University Preparation**

The English Language Institute offers intensive English language training for foreign students preparing to enter U.S. colleges or universities. *Tuition:* \$2788.

6100 A staff daily 12:30p-4:20p TBA

Class meets 1/8–3/23. No class 1/19, 2/6, 2/16 and 3/10. Students must attend testing days on 1/5.

**ELIUP 001 Reading**

*Tuition:* \$697.

6101 A staff daily 12:30p-1:20p TBA

Class meets 1/8–3/23. No class 1/19, 2/6, 2/16 and 3/10. Students must attend testing days on 1/5.

# English as a Second Language?

Do you want to improve your English in daily life or on your job? Try our Community classes:

- Conversation
- Grammar Review
- Vocabulary in Use
- TOEFL Prep
- English through Current Events
- English through the Media
- Everyday Idioms and Expressions
- Accent Reduction
- Business Communication

Courses are offered during the daytime or in the evening, and usually meet once or twice per week. See current courses on pages 23–24.



## Unemployment Exhausted?

**We may be able to assist you with tuition and fees!**

**Attend our weekly Information Session offered every Thursday\*, no registration necessary.**

*\*No info session on school or federal holidays.*

**For time & location: [www.bellevuecollege.edu/we/workshops](http://www.bellevuecollege.edu/we/workshops) or (425) 564-2036**

### ELIUP 002 Speaking / Listening

*Tuition: \$697.*

6102 A staff daily 3:30p-4:20p TBA  
Class meet 1/8-3/23. No class 1/19, 2/6, 2/16 and 3/10. Students must attend testing days on 1/5.

### ELIUP 003 Writing

*Tuition: \$1,394.*

6103 A staff daily 1:30p-3:20p TBA  
Class meet 1/8-3/23. No class 1/19, 2/6, 2/16 and 3/10. Students must attend testing day on 1/6.

## NON-CREDIT CLASSES

### ACADEMIC AND PROFESSIONAL ENGLISH

English Language Institute classes meet January 8 through March 23. Classes do not meet January 19, February 6, 16 and March 10.

### ELENG 081 TOEFL Preparation

*Tuition: \$338.50 plus computer fees.*

8267 A Raskin S WF 8:30a-10:20a TBA  
lab F 10:30a-11:20a TBA

Class meet 1/9-3/20. No class 2/6.

8268 B Raskin S TTh 5:30p-7:50p TBA

Class meet 1/8-3/19. No class 3/10

### ELISP 021 Business Communication

*Tuition: \$360.*

8279 A Roberge A MW 6:30p-8:20p TBA

Class meet 1/12-3/23. No class 1/19 & 2/16.

## CONVERSATIONAL ENGLISH

### ELENG 011 Basic English Conversation

*Tuition: \$360.*

8233 A Borroff L MW 6:30p-8:20p TBA

Class meet 1/12-3/23. No class 1/19 & 2/16.

### ELENG 021 English Conversation 1

*Tuition: \$360.*

8234 A staff WF 9:30a-11:20a TBA

Class meet 1/9-3/20. No class 2/6.

### ELENG 022 English Conversation 2

*Tuition: \$360.*

8237 A staff TTh 9:30a-11:20a TBA

8238 B staff TTh 6:30p-8:20p TBA

Class meet 1/8-3/19. No class 3/10.

### ELENG 062 English through Current Events

*Tuition: \$290.*

8258 A Cocco S M 10:30a-12:20p TBA

Class meet 1/12-3/23. No class 1/19 & 2/16.

### ELENG 063 Reading and Writing for Pleasure

*Tuition: \$285.*

8256 A Cocco S MWF 12:30p-1:20p TBA

Class meet 1/9-3/20. No class 1/19 & 2/6, 2/16.

### ELENG 052 Everyday Idioms and Expressions

*Tuition: \$235.*

8254 A Ozanich A W 6:30p-8:20p TBA

Class meet 1/14-3/18.

### ELENG 046 Slang

*Tuition: \$285.*

8252 A Youngs P Sa 9:30a-12:20p TBA

Class meet 1/10-3/21.

## GENERAL ENGLISH

### ELENG 041 Grammar Review 1

*Tuition: \$360.*

8246 A Cocco S TTh 12:30p-2:20p TBA

Class meet 1/8-3/19. No class 3/10.

### ELENG 042 Grammar Review 2

*Tuition: \$360.*

8248 A Cocco S TTh 10:30a-12:20p TBA

Class meet 1/8-3/19. No class 3/10.

### ELENG 043 Grammar Review 3

*Tuition: \$275.*

8250 A Cocco S MW 1:30p-2:20p TBA

Class meet 1/12-3/23. No class 1/19 & 2/16.

### ELENG 031 Vocabulary in Use

*Tuition: \$275.*

8242 A Borroff L F 9:30a-11:20a TBA

Class meet 1/9-3/20. No class 2/6.

### ELISP 011 Accent Reduction

*Tuition: \$360.*

8275 A Youngs, P MW 8:30a-10:20a TBA

Class meet 1/12-3/23. No class 1/19 & 2/16.

8276 B Ozanich A TTh 6:30p-8:20p TBA

Class meet 1/8-3/19. No class 3/10.

## Environmental Science

### SCIENCE DIVISION

### ENVS& 100 Survey of Environmental Science • 5 CR

Fulfills natural science course requirement at BC.

3510 A Senft A daily 8:30a-9:20a S224

3512 B Gorsuch D TTh 12:30p-2:40p B262

3514 OAS Steinert-Eger K online L200

3516 OBS Senft A online L200

**IDS** Also offered as part of "Bite Me 2.0: Consumption & Sustainability in the U.S." a 10-credit Interdisciplinary Studies class; see p. 27 for details.

5997 A Hanson/Meyer TThF 8:30a-11:20a R110AB

also meets W 8:30a-9:20a R110AB

### ENVS 110 Environmental Oceanography • 5 CR

Same as OCEA 110. Either ENVS 110 or OCEA 110 may be taken for credit, not both. Fulfills a natural science course requirement at BC.

3522 A Short K daily 9:30a-10:20a B262

### ENVS 282 Current Issues in Environmental Science • 1 CR

*Prerequisite:* ENVS& 100 or equivalent recommended.

3526 A Short K M 2:45p-4:35p S201

Class meets on the following Mondays: 1/12, 1/26, 2/9, 2/23, 3/9, 3/16.

## Experiential Learning

### ARTS & HUMANITIES DIVISION

### EXPLR 191 Academic Internship Experience • VI-5 CR

*Prerequisite:* Permission of instructor. Course is graded pass/fail.

*Fee:* \$14 Internship Professional Liability coverage.

1300 A Reese M arranged B232

### EXPLR 192 Academic Internship Experience • VI-5 CR

*Prerequisite:* Permission of instructor. Course is graded pass/fail.

*Fee:* \$14 Internship Professional Liability coverage.

1302 A Reese M arranged B232

### EXPLR 193 Academic Internship Experience • VI-5 CR

*Prerequisite:* Permission of instructor. Course is graded pass/fail.

*Fee:* \$14 Internship Professional Liability coverage.

1304 A Reese M arranged B232

### EXPLR 196 Special Topics in Experiential Learning: Math 142 Enrichment • 2 CR

*Prerequisite:* Permission of Instructor. *Recommended:* Concurrent enrollment in Math 142.

1308 A staff TTh 12:30p-1:20p B242

### EXPLR 196 Special Topics in Experiential Learning: Math 151 Enrichment • 2 CR

*Prerequisite:* Permission of Instructor. *Recommended:* Concurrent enrollment in Math 151.

1309 B staff TTh 12:30p-1:20p B242

### EXPLR 220 Resume & Interviewing Strategies • 2 CR

1312 A Bunce G F 6:00p-9:00p R301

also meets Sa 9:00a-5:00p R301

Class meets 1/23, 1/24, 1/30, & 1/31.

1314 B Jones W F 6:00p-9:00p R301

also meets Sa 9:00a-5:00p R301

Class meets 3/6, 3/7, 3/13 & 3/14.

## French

### ARTS & HUMANITIES DIVISION

See World Languages, page 39.



## General Education Development (GED)

### ARTS & HUMANITIES DIVISION

See Developmental Education, pages 18-19..

## Geography

### SOCIAL SCIENCE DIVISION

#### GEOG& 100 Introduction to Geography • 5 CR

5151 A	Tebbetts R	daily	8:30a-9:20a	D273
5152 B	Tebbetts R	daily	9:30a-10:20a	D273
5154 C	Tebbetts R	daily	12:30p-1:20p	D273
5155 D	Walker G	MW	3:00p-5:10p	D273
5156 OAS	Walker G	☐	online	D110
5157 OBS	Walker G	☐	online	D110

#### GEOG 105 Geography of World Affairs • 5 CR

5162 A	Walker I	daily	10:30a-11:20a	D273
5163 OAS	Walker G	☐	online	D110

#### GEOG 106 Introduction to Natural Hazards & Disasters • 5 CR

Same as GEOL 106. Either GEOG 106 or GEOL 106 may be taken for credit, not both. Fulfills a natural science course requirement at BC.

5165	HYA	Jones G	W	11:30a-1:20p	B262
------	-----	---------	---	--------------	------

Section HYA is a hybrid class. On campus sessions meet on the days listed. The balance of instruction occurs online as directed by the course syllabus.

5166 B	Roselle D	daily	1:30p-2:20p	D273
5167 OAS	Jones G	☐	online	D110
5168 OBS	Roselle D	☐	online	D110
5169 OCS	Jones G	☐	online	D110
5170 ODS	Roselle D	☐	online	D110

#### GEOG 123 Introduction to Globalization • 5 CR

Same as INTST 123. Either GEOG 123 or INTST 123 may be taken for credit, but not both.

5171 A	Walker I	Daily	11:30a-12:20p	D273
--------	----------	-------	---------------	------

#### GEOG 205 Geography of Weather and Climate Change • 5 CR

Fulfills natural science course requirement at BC

5173 OAS	Walker G	☐	online	D110
----------	----------	---	--------	------

## Geology

### SCIENCE DIVISION

#### GEOL& 101 Introduction to Physical Geology • 6 CR

Fulfills laboratory science course requirement at BC. Fee: \$41 science lab.

3532 A	Minium D	MWF	8:30a-9:20a	B262
	also meets	TTh	8:30a-10:20a	B264
3534 B	Easterday C	TThF	11:30a-12:20p	B262
	also meets	MW	11:30a-1:20p	B264
3540 OAS	Jones G	☐	online	L200

#### GEOL 103 History of Earth • 6 CR

Fulfills laboratory course requirement at BC. Fulfills laboratory science course requirement at BC. Fee: \$41 science lab.

3544 A	Minium D	MWF	10:30a-11:20a	S210
	also meets	TTh	10:30a-12:20p	B264

#### GEOL 106 Introduction to Natural Hazards & Disasters • 5 CR

Same as GEOG 106. Either GEOL 106 or GEOG 106 may be taken for credit, not both. Fulfills a natural science course requirement at BC.

3548	HYA	Jones G	W	11:30a-1:20p	B262
------	-----	---------	---	--------------	------

Section HYA is a hybrid class. On campus sessions meet on the day listed. The balance of instruction occurs online as directed by the course syllabus.

3550 B	Roselle D	daily	1:30p-2:20p	D273
3554 OAS	Jones G	☐	online	L200
3556 OBS	Roselle D	☐	online	L200
3558 OCS	Jones G	☐	online	L200
3560 ODS	Roselle D	☐	online	L200

## German

### ARTS & HUMANITIES DIVISION

See World Languages, page 39.

## Health

### HEALTH SCIENCES, EDUCATION & WELLNESS INSTITUTE

#### HLTH 145 Wellness for Healthcare • 3 CR

2213	HYA	Orechia S	F	9:30a-12:20p	B228
------	-----	-----------	---	--------------	------

Section HYA is a hybrid class that starts on 1/30. On campus sessions meet on the day listed. The balance of instruction occurs online as directed by the course syllabus.

#### HLTH 220 Wellness for Educators • 3 CR

2250 A	Butler R	MW	2:30p-4:20p	R210
--------	----------	----	-------------	------

Class meets 1/5-2/23.

#### HLTH 250 Wellness • 5 CR

2211	HYA	Elsenbaumer K	MTWTh	9:30a-10:20a	R304
2210	HYB	Butler R	MTWTh	10:30a-11:20a	R304
2212	HYC	Orechia S	MTWTh	11:30a-12:20p	R304

Sections HYA, HYB, and HYC are hybrid classes. On campus sessions meet on the days listed. The balance of instruction occurs online as directed by the course syllabus.

#### HLTH 260 Wilderness First Aid Basics • 4 CR

Fee: \$33 for certification card and supplies. Fee: \$6 supplies and \$11 equipment rental.

2220	HYA	Prescott P	MWTh	12:30p-1:20p	C167
------	-----	------------	------	--------------	------

Section HYA is a hybrid class. On campus sessions meet on the days listed. The balance of instruction occurs online as directed by the course syllabus.

#### HLTH 290 Introduction to Sports Nutrition • 1 CR

2251	HYA	Charney P	M	2:30p-3:20p	C167
------	-----	-----------	---	-------------	------

Section HYA is a hybrid class. On campus sessions meet on the day listed. The balance of instruction occurs online as directed by the course syllabus.

#### HLTH 292 First Aid & CPR Taking Action • 4 CR

Fee: \$33 for certification card and supplies.

2248 A	Yoshino M	TTh	9:30a-11:20a	C167
	also meets	F	10:30a-11:20a	C167
2249 B	Yoshino M	daily	11:30a-12:20p	C167

## Healthcare Technology & Management

### HEALTH SCIENCES, EDUCATION & WELLNESS INSTITUTE

The Bachelor of Applied Science Degree (BAS) in healthcare technology and management is a career-oriented bachelor degree completion program designed to prepare individuals to successfully compete for jobs that require knowledge of the healthcare system, highly developed technical skill, and supervisory and management skills. This is a selective admission program. For more information about the program, requirements, and how to apply, visit [www.bellevuecollege.edu/hctm/](http://www.bellevuecollege.edu/hctm/). This program is self-supporting and is not eligible for general tuition waivers.

## HCTM 145 Healthcare Environment and Professional Skills • 5 CR

**Recommended:** Background in either an IT-related or Healthcare-related field. HCTM 145 is part of the Certified Associated in Healthcare Information & Management Systems (CAHIMS) certificate program. Through federal grant funds students receive support from a Student Navigator and Academic Coach who will provide career and instructional support services. Students complete an initial survey on their goals. Fee: \$625.20.

2749 OAC	Ferreri E	☐	online	A242
----------	-----------	---	--------	------

## HCTM 150 Healthcare Technology Environment and Security • 5 CR

**Recommended:** Background in either an IT-related or Healthcare-related field. HCTM 150 is part of the Certified Associate in Healthcare Information & Management Systems (CAHIMS) certificate program. Through federal grant funds students receive support from a Student Navigator and Academic Coach who will provide career and instructional support services. Students will complete an initial survey on their goals. Fee: \$625.20.

2750 OAC	Dwarka S	☐	online	A242
----------	----------	---	--------	------

## HCTM 175 HIT Systems Life Cycle Management • 5 CR

**Recommended:** Background in either an IT-related or Healthcare-related field. HCTM 175 is part of the Certified Associate in Healthcare Information & Management Systems (CAHIMS) certificate program. Through federal grant funds students receive support from a Student Navigator and Academic Coach who will provide career and instructional support services. Students will complete an initial survey on their goals. Fee: \$625.20.

2755 OAC	Dwarka S	☐	online	A242
----------	----------	---	--------	------



## Take a Sustainability Related Course this Winter!

Sustainable Business **BIOLOGY**  
 Art & Design **English**  
 WELLNESS **Anthropology**  
 Global Health **Economics**  
**GEOGRAPHY Botany**  
 BITE ME **Environmental Science**  
 ME+EOLOGY **SOCIOLOGY**  
**Chemistry Oceanography**

## LEARN • ENGAGE • TRANSFORM

For more information, go to:  
[www.bellevuecollege.edu/sustainability/](http://www.bellevuecollege.edu/sustainability/)



**HIST 246: HISTORY OF IMMIGRATION TO THE U.S.**

Explore the history of immigration to the United States! Learn about the forces shaping immigration, the diversity of immigrant experiences, the legal/policy framework influencing immigration, and the impact of immigration on U.S. society and culture.

See this page for details.

Dr. Brian Casserly  
Daily 10:30-11:20AM

**HCTM 310 Essentials of Healthcare Informatics • 5 CR**

*Prerequisite:* Acceptance into program or permission of instructor.  
*Fee:* \$1,318.25

2760 OAC Charney P online A242

**HCTM 320 Health IT Data Standards • 5 CR**

*Prerequisite:* BTS 168 or equivalent and permission of instructor.  
*Fee:* \$1,318.25

2765 OAC Jones-Baucke L online A242

**HCTM 430 Healthcare IT Systems Implementation • 5 CR**

*Prerequisite:* Acceptance into program or permission of instructor.  
*Fee:* \$1,318.25

2775 OAC Pergamo I online A242

**HCTM 440 HIT Systems Operation and Administration • 5 CR**

*Prerequisite:* Acceptance into program or permission of instructor.  
*Fee:* \$1,318.25

2780 OAC Warfield M online A242

**HCTM 485 Healthcare Information Technology Capstone • 5 CR**

*Prerequisite:* Acceptance into program and permission of instructor.  
*Fee:* \$1,318.25

2789 OAC Charney P online A242

**HCTM 496 Consumer Healthcare Informatics • 5 CR**

*Prerequisite:* Acceptance into program and permission of instructor. *Fee:* \$1,318.25.

2790 OAC Charney P online A242

**CMST 330 Intercultural Communication for the Professional • 5 CR**

*Prerequisite:* Acceptance into the program or permission of instructor. *Fee:* \$1,318.25.

2955 HVB Anderson J Th 6:00p-9:00p B252

Section HVB is a hybrid class. On campus sessions meet on the following Thursdays: 2/5, 2/19, 3/5 and 3/19 with remote attendance available per program guidelines. The balance of instruction occurs online as directed by the course syllabus.

**ECON 315 Economics of Healthcare • 5 CR**

*Prerequisite:* Acceptance into the program or permission of instructor. *Fee:* \$1,318.25.

2656 OBS Vernon E online A242

2664 OES Vernon E online A242

**RAIM 320 Finance & Accounting for Healthcare Managers • 5 CR**

*Prerequisite:* Acceptance into the program or permission of instructor. *Fee:* \$1,318.25.

2025 OAC Radvilas M online A242

**RAIM 340 Human Resources Management in Health Professions • 5 CR**

*Prerequisite:* Acceptance into the program or permission of instructor. *Fee:* \$1,318.25.

2035 OAC Kato M online A242

**RAIM 350 Legal & Regulatory Aspects of Healthcare • 5 CR**

*Prerequisite:* Acceptance into the program or permission of instructor. *Fee:* \$1,318.25.

2045 OAC Rainge K online A242

**RAIM 460 Management & Leadership in Healthcare • 5 CR**

*Prerequisite:* Acceptance into the program or permission of instructor. *Fee:* \$1,318.25.

2003 HVB Sapienza J T 6:00p-9:00p B102

Section HYB is a hybrid class. On campus sessions meet on the day listed. The balance of instruction occurs online as directed by the course syllabus.

**History****SOCIAL SCIENCE DIVISION****HIST 101 History of Civilization Cultural Traditions • 5 CR**

May be used as social science or humanities course requirement, not both, at BC.

5200 A Haines E daily 8:30a-9:20a D274B

5201 B Sanchez S daily 12:30p-1:20p D274C

5203 OAS Haines E online D110

**HIST 102 History of Civilization Middle Ages • 5 CR**

May be used as social science or humanities course requirement, not both, at BC.

5205 A Perry T TTh 3:00p-5:10p D274C

5206 OAS Haines E online D110

**HIST 103 History of Civilization Contemporary World • 5 CR**

May be used as social science or humanities course requirement, not both, at BC.

5208 A Casserly B daily 8:30a-9:20a D274C

5209 OAS Scott T online D110

**HIST 115 English History 1603 to Present • 5 CR**

May be used as social science or humanities course requirement, not both, at BC.

5213 A Doan R MW 3:00p-5:10p D274C

**HIST& 146 US History I • 5 CR**

May be used as social science or humanities course requirement, not both, at BC.

5218 A Doan R daily 9:30a-10:20a B204

5219 B Doan R daily 1:30p-2:20p D274C

5220 OAS Heinrichs T online D110

**HIST& 147 US History II • 5 CR**

May be used as social science or humanities course requirement, not both, at BC.

5222 A Perry T daily 6:30a-7:20a A138

5223 B Sanchez S daily 9:30a-10:20a D274C

5225 HVC Heinfichs T MW 12:30p-2:20p B104

Section HVC is a hybrid class. On campus sessions meet on the days listed. The balance of instruction occurs online as directed by the course syllabus.

5224 OAS Heinrichs T online D110

**HIST& 148 US History III • 5 CR**

May be used as social science or humanities course requirement, not both, at BC.

5226 A Casserly B daily 7:30a-8:20a D274C

5227 B Sanchez S daily 11:30a-12:20p D274C

5228 OAS Heinrichs T online D110

**HIST 246 History of Immigration to the US • 5 CR**

*Recommended:* ENGL& 101.

5230 A Casserly B daily 10:30a-11:20a D274C

**Human Development****STUDENT AFFAIRS**

Human Development courses assist students to achieve their education goals through personal awareness and growth.

**HD 101 Healthy Self-Esteem • 2 CR**

6000 LSA Taplin R F 4:30p-8:30p R201

also meets SaSu 8:30a-5:30p R201

Section LSA is a late start class that meets 1/23, 1/24 and 1/25. Attendance required at all sessions.

**HD 103 International Student First Year Experience • 2 CR**

*Prerequisite:* Required for all new F-1 students on BC's I-20. Permission of instructor.

6002 HVA staff F 4:30p-8:30p R211

also meets Sa 8:30a-5:30p R211

6004 HVB staff F 4:30p-8:30p R204

also meets Sa 8:30a-5:30p R204

6006 HVC staff F 4:30p-8:30p R202

also meets Sa 8:30a-5:30p R202

Sections HVA, HVB and HVC are hybrid classes that meet 1/23 & 1/24. On campus sessions meet on the days listed. The balance of instruction occurs online as directed by the course syllabus. Attendance required at all sessions.

**HD 110 Stress Management • 3 CR**

6010 OAS Nishioka B online B234

**HD 120 Learning Strategies for Student Success • 2 CR**

*Recommended:* Placement in ENGL 089 or above.

6014 LSA Brodsky B F 4:30p-8:30p R201

also meets SaSu 8:30a-5:30p R201

Section LSA is a late start class that meets 1/30, 1/31 and 2/1. Attendance required at all sessions.

**HD 125 Motivation and Empowerment • 3 CR**

6018 OAS Luzzi B online B234



**HD 131 Understanding Personal Relationships • 2 CR**

6022 LSA	Brodsky B	F	4:30p-8:30p	R201
	also meets	SaSu	8:30a-5:30p	R201

Section LSA is a late start class that meets 3/6, 3/7 and 3/8. Attendance required at all sessions.

**HD 140 U.S. Race Relations • 2 CR**

6024 LSA	Jackson G	F	4:30p-8:30p	R202
	also meets	SaSu	8:30a-5:30p	R202

Section LSA is a late start class that meets 2/27, 2/28 and 3/1. Attendance required at all sessions.

**HD 157 Assertive Communication • 2 CR**

Attendance required at all sessions.

6026 LSA	Martel S	F	4:30p-8:30p	R202
	also meets	SaSu	8:30a-5:30p	R202

Section LSA is a late start class that meets 2/20, 2/21 and 2/22. Attendance required at all sessions.

**HD 173 Career Exploration • 2 CR**

Fee: \$40.50 testing fee will be charged for all sections.

6028 A	Colles K	TTh	10:30a-11:20a	B242
6030 LSA	Martel S	F	4:30p-8:30p	R202
	also meets	SaSu	8:30a-5:30p	R202

Section LSA is a late start class that meets 2/13, 2/14 and 2/15. Attendance required at all sessions.

**HD 173 Career Exploration • 3 CR**

Fee: \$40.50 testing fee will be charged for all sections.

6032 OAS	Taplin R		online	B234
----------	----------	--	--------	------

**HD 190 Staying on Track • 2 CR**

**Prerequisite:** Permission of instructor. This course is designed to assist students of color and students from non-traditional backgrounds to succeed in college.

6036 A	Amaya H	TTh	8:30a-9:20a	R209
--------	---------	-----	-------------	------

**HD 212 Inclusive Leadership • 2 CR**

6044 A	Bunce G	W	2:30p-4:30p	D101
--------	---------	---	-------------	------

**Information Systems/  
Information Technology****IBIT (INSTITUTE FOR BUSINESS  
& INFORMATION TECHNOLOGY)**

This is a professional/technical program.

**ISIT 322 Developing Mobile Applications • 5 CR**

**Prerequisite:** ISIT 320. Fee: \$57.50 computer use.

4606 A	staff	MW	5:30p-7:40p	N252
--------	-------	----	-------------	------

**ISIT 328 Information Security Essentials • 5 CR**

**Prerequisite:** Admission into the program or permission of instructor. Fee: \$57.50 computer use.

4608 A	Helm R	TTh	3:00p-5:10p	A251
--------	--------	-----	-------------	------

**ISIT 337 Predictive Analytics • 5 CR**

**Prerequisite:** ISIT 330.

4610 OAS	Li W		online	A254
----------	------	--	--------	------

**ISIT 342 VoIP and Wireless • 5 CR**

**Prerequisite:** Acceptance to the program or permission of instructor. Fee: \$57.50 computer use.

4612 A	Jarvimaki/Sullivan	MW	5:30p-7:40p	N251
--------	--------------------	----	-------------	------

**ISIT 442 Managing Messaging Services • 5 CR**

**Prerequisite:** Acceptance to the program or permission of instructor. Fee: \$57.50 computer use.

4614 A	Crowther I	TTh	5:30p-7:40p	A251
--------	------------	-----	-------------	------

**ISIT 454 System Hardening • 5 CR**

**Prerequisite:** Acceptance to the program or permission of the instructor. Fee: \$57.50 computer use.

4615 A	staff	MW	5:30p-7:40p	A251
--------	-------	----	-------------	------

**ISIT 490 ISIT Capstone I • 5 CR**

**Prerequisite:** Permission of the instructor. Fee: \$57.50 computer use.

4617	HVA	staff	arranged	N254
------	-----	-------	----------	------

Section HVA is a hybrid class. Class meeting times to be arranged by instructor.

**Information Technology****IBIT (INSTITUTE FOR BUSINESS  
& INFORMATION TECHNOLOGY)**

This is a professional/technical program.

**IT 101 Introduction to Information Technology • 5 CR**

**Prerequisite:** Placement by assessment into ENGL& 101, or completion of ENGL 092 or 093 with a C or better.

4600 OAS	Figuerroa-Martinez A		online	A254
----------	----------------------	--	--------	------

**IT 103 Networking Basics • 5 CR**

**Prerequisite:** Placement by assessment into ENGL& 101 or completion of ENGL 092 or 093 with a C or better. **Recommended:** BTS 161 or equivalent work experience.

4605 OAS	Figuerroa-Martinez A		online	A254
----------	----------------------	--	--------	------

**IT 128 Information Security Essentials • 5 CR**

**Prerequisite:** TECH 217 or IT 103. Fee: \$57.50 computer use.

4604 A	Helm R	TTh	3:00p-5:10p	A251
--------	--------	-----	-------------	------

**Interdisciplinary Studies****SOCIAL SCIENCE DIVISION**

Interdisciplinary Studies combines the study of several subjects into one integrated course or "learning community," usually for ten or more credits. Each IDS course features a theme that forms a common thread across disciplines. The focus of these courses is you. Students learn with each other and from each other by discussing readings in small groups (seminars), taking part in group activities, and, in some courses, by taking field trips. These programs emphasize the process of learning as well as course content. The student centered, discussion-oriented format encourages and supports different points of view and creates a social climate that promotes collaborative learning.

**BITE ME 2.0: FOOD SECURITY & SUSTAINABILITY • 10 OR 11 CR**

Drive-thru or dining room table? Factory-processed or home-grown? Broccoli, barley, beans or edible food-like substances? What's cheap about cheap food? Is all food equal? What is real? Do you eat for nutrients, taste or cost? The focus of this course is the impacts of lifestyle choices in regard to food. We will examine our behaviors, choices, and responsibilities and consequences of our actions to our communities, nation and the entire globe by investigating ecosystem interconnections. Through our readings and discussions, we will evaluate diverse opinions and values in order to scrutinize our own personal beliefs

**Receive 10 credits from the following courses:**

- ENGL& 101 English Composition I (5 CR) OR
- ENGL 201 The Research Paper (5 CR) OR
- ENGL 271 Expository Writing (5 CR) OR
- ENGL 272 Expository Writing II (5 CR) OR
- ENGL 226 Literature & Current Issues I (5 CR) AND
- ENVS& 100 Survey of Environmental Science (5 CR) OR
- NUTR 100 Personal Nutrition (5 CR)

**Receive 11 credits from the following courses:**

- BIOL& 100 Survey of Biology (6 CR) OR
- BOTAN 110 Introduction to Plant Biology (6 CR) AND
- ENGL& 101 English Composition I (5 CR) OR
- ENGL 201 The Research Paper (5 CR) OR
- ENGL 271 Expository Writing I (5 CR) OR
- ENGL 272 Expository Writing II (5 CR) OR
- ENGL 226 Literature & Current Issues I (5 CR)

**Instructors:** Michael Hanson, Biology & Botany  
Michael Meyer, English

**To receive 10 credits, register for:****INTER 115 Bite Me 2.0: Food Security & Sustainability • 10 CR**

**English Prerequisite:** Eligible to register for ENGL& 101 or ENGL 201 or ENGL 271 or ENGL 272. ENVS& 100 and NUTR 100 fulfills natural science course requirements at BC. **Fees:** \$22 lab use.

5997 A	team taught	TThF	8:30a-11:20a	R110AB
	also meets	W	8:30a-9:20a	R110AB

**To receive 11 credits, register for:****INTER 115 Bite Me 2.0: Food Security & Sustainability • 11 CR**

**English Prerequisite:** Eligible to register for ENGL& 101 or ENGL 201 or ENGL 271 or ENGL 272. BIOL& 100 and BOTAN 110 fulfills lab science course requirements at BC. **Fees:** \$22 lab use; \$41 science lab.

5998 B	team taught	TWThF	8:30a-11:20a	R110AB
--------	-------------	-------	--------------	--------

Earn your  
**BAS @ BC!**

Bachelor of Applied Science  
in Information Systems  
& Technology

With concentrations in Application  
Development, Business Intelligence,  
Information Security, and  
Systems Administration.

To reserve your space for  
Fall 2015, apply by early January.

For more information, visit  
[www.bellevuecollege.edu/ibit/degrees/bachelor/ist/](http://www.bellevuecollege.edu/ibit/degrees/bachelor/ist/)





**Include an IDS class in your studies this year!**

### WINTER 2015

- ☑ **Bite Me 2.0: Food Security & Sustainability**
- ☑ **Show Me The Money: The Culture and Commercialization of Sports in America**

### SPRING 2015

- ☑ **How To Survive The Coming Zombie Apocalypse**
- ☑ **Double Feature: The History of Film and Music**

### SHOW ME THE MONEY: THE CULTURE & COMMERCIALIZATION OF SPORTS IN AMERICA • 10 CR

Lebron James was “underpaid” in 2009. Why? Simple economics. The same year, Tiger Woods’ “Personal issues” cost him millions in endorsements. Why? Social factors. What does sport mean to us as fans, players, and community? We will explore these questions and more using film, music and special guest. Students earn 10 credits from ECON 100, SOC& 101 and SOC 222.

#### Receive 10 credits from the following courses:

- ECON 100 Basic Economics(5 CR) and
- SOC& 101 Introduction to Sociology (5 CR) or
- SOC 222 Sports in Society (5 CR)

**Instructors:** Humaira Jackson, Economics  
Eric Davis, Sociology

### INTER 125 Show Me the Money: The Culture & Commercialization of Sports in America • 10 CR

5999 HYA Jackson/Davis MTWTh 11:30a-1:20p R110AB  
Section HYA is a hybrid class. On campus sessions meet on the days listed. The balance of instruction occurs online as directed by the course syllabus.

### Interior Design

#### ARTS & HUMANITIES DIVISION

The Interior Design program is suitable for anyone with a serious interest in Interior Design. We offer an AA Interior Studies and many classes of interest to working professionals. We also offer a Bachelor of Applied Arts degree as a self-supporting program. The BAA welcomes applications from candidates with AA degrees in Interior Design or related fields. BAA Interior Design Courses are not eligible for tuition waivers.

### INDES 140 Introduction to Interior Design • 5 CR

Fee: \$60 lab.

1600 A	Culpepper M	MW	1:30p-3:40p	B204
1610 B	Sade Mete F	TTh	1:30p-3:40p	B204

### INDES 167 Digital Design Tools • 2 CR

Prerequisite: INDES 171 with a C- or better. Fee: \$57.50 computer use.

1620 A	Ackerlund, K	MW	5:00p-6:15p	L116
--------	--------------	----	-------------	------

### INDES 169 Sketchup • 3 CR

Fee: \$57.50 computer use.

1623 A	Beert D	F	9:00a-12:50p	L121
--------	---------	---	--------------	------

### INDES 171 Interior Design Studio I • 5 CR

Prerequisite: INDES 140 with a C- or better.

1625 A	Culpepper M	TTh	9:30a-12:50p	L110
1630 B	Wilson S	MW	2:30p-5:50p	L110

### INDES 172 Interior Design Studio II • 5 CR

Prerequisite: INDES 171 with a C- or better.

1635 A	Benarcik P	MW	9:30a-12:50p	L110
1640 B	Benarcik P	TTh	2:30p-5:50p	L110

### INDES 262 Introduction to Computer-Aided Design • 5 CR

Prerequisite: INDES 171 with a C- or better. Fee: \$57.50 computer use.

1645 A	Lowell A	MW	6:30p-9:50p	L121
--------	----------	----	-------------	------

### INDES 265 Design Illustration • 5 CR

Prerequisite: INDES 171 with a C- or better. Fee: \$57.50 computer use.

1650 A	Spain M	TTh	9:30a-12:50p	L116
--------	---------	-----	--------------	------

### INDES 267 Digital Design Presentation • 3 CR

Prerequisite: INDES 167 with a C- or better. Fee: \$57.50 computer use.

1655 A	Ackerlund, K	MW	2:30p-4:40p	L116
--------	--------------	----	-------------	------

### INDES 273 Interior Design Studio III • 5 CR

Prerequisite: INDES 172 with a C- or better. Fee: \$57.50 computer use.

1660 A	Passmore J	MW	9:30a-12:50p	L116
--------	------------	----	--------------	------

### INDES 280 Contract Documents • 5 CR

Prerequisite: INDES 262 and INDES 273 both with a C- or better. Fee: \$57.50 computer use.

1665 A	Cox M	TTh	9:30a-12:50p	L121
--------	-------	-----	--------------	------

### INDES 340 Interior Design Theory • 3 CR

Prerequisite: Acceptance to the program or permission of instructor.

1700 A	Passmore J	TTh	6:30p-8:20p	A240
--------	------------	-----	-------------	------

### INDES 351 Modern Interiors & Furniture • 5 CR

Prerequisite: Acceptance to the program or permission of instructor.

1705 OAS	Turner S		online	R230
----------	----------	--	--------	------

### INDES 371 Design Studio Commercial • 5 CR

Prerequisite: Acceptance to the program or permission of instructor. Students may repeat course up to 15 credits. Fee: \$57.50 computer use.

1710 A	Benarcik P	MW	2:30p-5:50p	L121
1715 B	Culpepper M	TTh	2:30p-5:50p	L121
1720 C	Wilson S	MW	6:30p-9:50p	L116

### INDES 391 Lighting for Interiors • 5 CR

Prerequisite: Acceptance to the program or permission of instructor.

1725  HYA	Voss E	T	6:30p-8:40p	L110
-----------	--------	---	-------------	------

Section HYA is a hybrid class. On campus sessions meet on the day listed. The balance of instruction occurs online as directed by the course syllabus.

### INDES 396 Special Topics in Interior Design: Contemporary Interiors • 5 CR

Prerequisite: Permission of program chair or instructor.

1730 A	Sade Mete F	MW	6:30p-8:40p	L218
--------	-------------	----	-------------	------

### INDES 471 Capstone Design Studio I • 5 CR

Prerequisite: Acceptance to the program, 15 credits in Studio Design courses (INDES 370, 371 or 372), and INDES 440, all with a C or better.

1735 A	Wilson/Cox	TTh	2:30p-5:50p	A252
--------	------------	-----	-------------	------

### INDES 472 Capstone Design Studio II • 5 CR

Prerequisite: Acceptance to the program and INDES 471 with a C or better. Fee: \$20.50 computer use.

1740 A	Passmore/Davis	MW	2:30p-5:50p	L124
--------	----------------	----	-------------	------

### INDES 485 Practicum in Interior Design • 3 CR

Prerequisite: Acceptance to the program or permission of instructor. Fee: \$14 insurance.

1745 A	Beert D	arranged		L113
--------	---------	----------	--	------

First class meeting is Friday, 1/9 at 12:30p.

## International Studies

#### SOCIAL SCIENCE DIVISION

### INTST 105 Geography of World Affairs • 5 CR

5300 A	Walker I	daily	10:30a-11:20a	D273
5301 OAS	Walker G		online	D110

### INTST 123 Introduction to Globalization • 5 CR

5303 A	Walker I	daily	11:30a-12:20p	D273
--------	----------	-------	---------------	------

### INTST 150 International Business • 5 CR

5306  HYA	Vaughan D	MTWTh	8:30a-9:20a	C208
5307  HYB	Trelstad K	MTWTh	1:30p-2:20a	A206

Sections HYA and HYB are hybrid classes. On campus sessions meet on the days listed. The balance of instruction occurs online as directed by the course syllabus.

### INTST 227 Middle East Politics & Society • 5 CR

Same as POLS 227. Either INTST 227 or POLS 227 may be taken for credit, not both. Same as POLS 227. Either INTST 227 or POLS 227 may be taken for credit, not both.

5313 A	Paydar I	daily	10:30a-11:20a	N204
--------	----------	-------	---------------	------

## Italian

#### ARTS & HUMANITIES DIVISION

See World Languages, page 39.

## Japanese

#### ARTS & HUMANITIES DIVISION

See World Languages, page 39.

## Marketing Management

#### IBIT (INSTITUTE FOR BUSINESS & INFORMATION TECHNOLOGY)

This is a professional/technical program.

### MKTG 110 Client Customer Relations • 5 CR

4400 A	Colbert C	TTh	12:30p-2:40p	R303
4401 B	McNiff P	TTh	5:30p-7:40p	R203

4402 OAS	Jenkins A		online	A254
----------	-----------	--	--------	------

### MKTG 131 Principles of Professional Selling • 5 CR

4404 A	McNiff P	TTh	3:00p-5:10p	C165
--------	----------	-----	-------------	------

**MKTG 154 Principles of Marketing • 5 CR**4406  HYA Colbert C TTh 10:30a-11:20a R303

Section HYA is a hybrid class. On campus sessions meet on the days listed. The balance of instruction occurs online as directed by the course syllabus.

4407 B staff daily 11:30a-12:20p R203

4409 OAS Hatstat F  online A254**MKTG 200 International Marketing • 5 CR**

4410 A Barber K MW 12:30p-2:40p R303

**MKTG 210 Marketing Research Design and Analysis • 5 CR***Prerequisite:* BTS 161.4412  HYA Barber K M 3:00p-5:10p R203

Section HYA is a hybrid class. On campus sessions meet on the days listed. The balance of instruction occurs online as directed by the course syllabus.

**MKTG 225 Customer Relations Management • 5 CR**4414  HYA Barber K W 3:00p-5:10p R203

Section HYA is a hybrid class. On campus sessions meet on the days listed. The balance of instruction occurs online as directed by the course syllabus.

**MKTG 234 Advertising • 5 CR**

4416 A staff daily 9:30a-10:20a R203

**MKTG 240 eMarketing • 5 CR***Prerequisite:* MKTG 154. *Recommended:* BUS& 101 and MKTG 110.

4417 A staff TTh 3:00p-5:10p R303

**MKTG 271 Consumer Behavior • 5 CR**4418 OAS Colbert C  online A254**Mathematics****SCIENCE DIVISION****MATH 075 Improving Basic Math Skills • 5 CR**

May be repeated for a maximum of 10 credits.

3591 IB staff daily 8:30a-9:20a C166

3593 ID staff daily 10:30a-11:20a C166

3595 IE staff daily 11:30a-12:20p C166

3597 IJ staff MW 5:30p-7:40p C166

Sections 1B, 1D, 1E, & 1J will be taught using interactive software. Attend class before purchasing the text or license. *Additional Fee:* \$34 classroom computer use.**MATH 080 Elementary Algebra I • 5 CR***Recommended:* Basic arithmetic skills.

3601 C1 staff daily 9:30a-10:20a A252

3603 F1 staff daily 12:30p-1:20p A252

**MATH 084 Learning Strategies for Math Success • 3 CR***Prerequisite:* Permission of instructor.

3607 E1 staff MWF 11:30a-12:20p D209

3609 E2 staff TThF 11:30a-12:20p D209

**MATH 085 Elementary Algebra II • 5 CR***Prerequisite:* MATH 080 or permission of instructor.

3611 B1 staff daily 8:30a-9:20a A252

3613 E1 staff daily 11:30a-12:20p A252

**MATH 093 Algebra Review • V1-5 CR***Prerequisite:* Permission of instructor.

3617 A1 Laveglia J arranged L200

Continuous enrollment until 3/25/2015.

**MATH 097 Introductory Algebra I • 5 CR***Prerequisite:* Basic arithmetic skills

3623 A1 staff daily 7:30a-8:20a L211

3625 B1 staff daily 8:30a-9:20a B113

3626 B2 staff daily 8:30a-9:20a R311

3627 C1 staff daily 9:30a-10:20a L219

3631 E1 staff daily 11:30a-12:20p L219

3634 F1 staff daily 12:30p-1:20p L219

3635 G1 staff daily 1:30p-2:20p S224

3637 I1 staff MW 3:00p-5:10p C254

3639 J1 staff TTh 5:30p-7:40p L218

3641 K1 staff TTh 7:50p-10:00p L211

**MATH 098 Essentials of Intermediate Algebra • 5 CR***Prerequisite:* Placement by assessment, or MATH 085 or 097 with a C- or better.

3650 2C staff daily 9:30a-10:20a C166

3659 1F staff daily 12:30p-1:20p C166

Sections 2C & 1F will be taught using interactive software. Attend class before purchasing the text or license. *Additional Fee:* \$34 Class room computer use.

3645 A1 staff daily 7:30a-8:20a L212

3647 B1 staff daily 8:30a-9:20a R208

3649 B2 staff daily 8:30a-9:20a L214

3651 C1 staff daily 9:30a-10:30a R208

3653 D1 staff daily 10:30a-11:20a R208

3655 D2 staff daily 10:30a-11:20a A252

3657 E1 staff daily 11:30a-12:20p R208

3661 G1 staff daily 1:30p-2:20p B113

3662 H1 staff daily 2:30p-3:20p L218

3663 I1 staff MW 3:00p-5:10p L211

3665 J1 staff MW 5:30p-7:40p B251

3667 K1 staff TTh 7:50p-10:00p L212

**MATH 099 Intermediate Algebra • 5 CR***Prerequisite:* Placement by assessment or MATH 098 with a C or better.

3671 A1 staff daily 7:30a-8:20a L218

3673 B1 staff daily 8:30a-9:20a L215

3677 B2 staff daily 8:30a-9:20a L219

3675 C1 staff daily 9:30a-10:20a L215

3679 D1 staff daily 10:30a-11:20a L215

3681 E1 staff daily 11:30a-12:20p L215

3683 F1 staff daily 12:30p-1:20p R208

3687 G1 staff daily 1:30p-2:20p R208

3685 G2 staff daily 1:30p-2:20p S223

3690 H1 staff daily 2:30p-3:20p B113

3689 I1 staff TTh 3:00p-5:10p B251

3691 J1 staff MW 5:30p-7:40p L212

3693 K1 staff TTh 7:50p-10:00p L218

3695 OAS staff  online L2003697 OBS staff  online L2003699 OCS staff  online L200

Sections OAS, OBS &amp; OCS online classes require exams on campus or supervised by an approved proctor.

**BULLDOG ATHLETICS**[www.bellevuecollege.edu/athletics](http://www.bellevuecollege.edu/athletics)**MATH& 107 Math in Society • 5 CR***Prerequisite:* Placement by assessment or MATH 098 with a C or better.

3701 B1 staff daily 8:30a-9:20a R302

3703 D1 staff daily 10:30a-11:20a R311

3705 G1 staff daily 1:30p-2:20p L213

**MATH 130 Introduction to Statistics • 5 CR***Prerequisite:* Placement by assessment or MATH 098 with a C or better.

3709 B1 staff daily 8:30a-9:20a L218

3711 C1 staff daily 9:30a-10:20a L218



3713 D1 staff daily 10:30a-11:20a L218

3715 E1 staff daily 11:30a-12:20p L218

3717 F1 staff daily 12:30p-1:20p L218

3719 G1 staff daily 1:30p-2:20p L212

3721 J1 staff TTh 5:30p-7:40p L212

3723 OAS staff  online L2003725 OBS staff  online L2003727 OCS staff  online L200

Sections OAS, OBS &amp; OCS online classes require exams on campus or supervised by an approved proctor.

**MATH& 131 Math for Elementary Education I • 5 CR***Prerequisite:* MATH 099 with a C or better.

3729 J1 staff MW 5:30p-7:40p L211

**MATH& 132 Math for Elementary Education II • 5 CR***Prerequisite:* MATH 131 with a C or better.

3733 F1 staff daily 12:30p-1:20p S224

**MATH 138 College Algebra for Business & Social Science • 5 CR***Prerequisite:* Placement by assessment or MATH 099 with a B- or better. Either MATH 138 or MATH& 141 may be taken for credit, not both.

3456 B1 staff daily 8:30a-9:20a L213

3458 D1 staff daily 10:30a-11:20a R302

3459 E1 staff daily 11:30a-12:20p S223

3462 F1 staff daily 12:30p-1:20p R311

3464 J1 staff MW 5:30p-7:40p C254

3468 OAS staff  online L2003478 OBS staff  online L200

Sections OAS &amp; OBS online classes require exams on campus or supervised by an approved proctor.



# Is your class full?

## Get on the Waitlist!

- Go to web registration
- Add your name to the waitlist
- Check your schedule daily
- See if a space has opened and you've been assigned a seat
- Waitlist ends the business day before the quarter



**pre·req·ui·site** \prē-ˈre-kwə-zət\

1. **noun:** something that is necessary to an end or to the carrying out of a function
2. **adjective:** required beforehand: *a prerequisite fund of knowledge*

**What is a course prerequisite?**

Is there more than one type of prerequisite? • How do I verify completion of prerequisites? • What are the guidelines for prerequisites taken at another school?

Find answers at [www.bellevuecollege.edu/transfer/prerequisites/](http://www.bellevuecollege.edu/transfer/prerequisites/)

**MATH& 141 Precalculus I • 5 CR**

**Prerequisite:** Placement by assessment or MATH 099 with a B- or better. Either MATH& 141 or MATH 138 may be taken for credit, not both. Fulfills quantitative or symbolic reasoning course requirement at BC.

3735 A1	staff	daily	7:30a-8:20a	R302
3737 B1	staff	daily	8:30a-9:20a	L211
3739 C1	staff	daily	9:30a-10:20a	R311
3741 D1	staff	daily	10:30a-11:20a	L213
3743 E1	staff	daily	11:30a-12:20p	L213
3745 F1	staff	daily	12:30p-1:20p	L213
3747 G1	staff	daily	1:30p-2:20p	L218
3749 I1	staff	MW	3:00p-5:10p	B251
3751 J1	staff	MW	5:30p-7:40p	L214
3753 OAS	staff	☑	online	L200
3755 OBS	staff	☑	online	L200

Sections OAS & OBS online classes require exams on campus or supervised by an approved proctor.

**MATH& 142 Precalculus II • 5 CR**

**Prerequisite:** Placement by assessment or MATH& 141 with a C- or better.

3759 A1	staff	daily	7:30a-8:20a	C254
3761 B1	staff	daily	8:30a-9:20a	C254
3763 C1	staff	daily	9:30a-10:20a	C254
3765 D1	staff	daily	10:30a-11:20a	C254
3767 F1	staff	daily	12:30p-1:20p	C254
3769 G1	staff	daily	1:30p-2:20p	C254
3771 I1	staff	TTh	3:00p-5:10p	C254
3773 K1	staff	MW	7:50p-10:00p	L212
3775 OAS	staff	☑	online	L200

Section OAS online class requires exams on campus or supervised by an approved proctor.

**MATH& 148 Business Calculus • 5 CR**

**Prerequisite:** Placement by assessment, or MATH 138 with a C- or better. Either MATH& 148 or MATH& 151 may be taken for credit, not both. Fulfills the quantitative or symbolic reasoning course requirement at BC.

3779 C1	staff	daily	9:30a-10:20a	L213
3781 E1	staff	daily	11:30a-12:20p	C254
3783 G1	staff	daily	1:30p-2:20p	L214
3785 K1	staff	MW	7:50p-10:00p	B251
3787 OAS	staff	☑	online	L200

Section OAS online class requires exams on campus or supervised by an approved proctor.

**MATH& 151 Calculus I • 5 CR**

**Prerequisite:** Placement by assessment, or MATH& 142 with a C- or better, or Advanced Placement score of 2 or higher on AB or BC exam. Either MATH& 151 or MATH& 148 may be taken for credit, not both. Fulfills the quantitative or symbolic reasoning course requirement at BC.

3791 A1	staff	daily	7:30a-8:20a	B251
3793 B1	staff	daily	8:30a-9:20a	L212
3795 C1	staff	daily	9:30a-10:20a	L214
3797 D1	staff	daily	10:30a-11:20a	L211
3799 E1	staff	daily	11:30a-12:20p	L214
3801 F1	staff	daily	12:30p-1:20p	L211
3803 G1	staff	daily	1:30p-2:20p	L211
3805 K1	staff	TTh	7:50p-10:00p	B251
3807 OAS	staff	☑	online	L200

Section OAS online class requires exams on campus or supervised by an approved proctor.

**MATH& 152 Calculus II • 5 CR**

**Recommended:** MATH& 151.

3809 B1	staff	daily	8:30a-9:20a	B251
3811 D1	staff	daily	10:30a-11:20a	L214
3813 E1	staff	daily	11:30a-12:20p	L211
3815 F1	staff	daily	12:30p-1:20p	L214
3817 G1	staff	daily	1:30p-2:20p	B251
3819 I1	staff	TTh	3:00p-5:10p	L211
3821 J1	staff	TTh	5:30p-7:40p	L211

**MATH& 153 Calculus III • 5 CR**

**Recommended:** MATH& 152.

3825 C1	staff	daily	9:30a-10:20a	L211
3827 D1	staff	daily	10:30a-11:20a	L212
3829 F1	staff	daily	12:30p-1:20p	L212

**MATH 208 Introduction to Linear Algebra • 5 CR**

**Recommended:** MATH& 153

3831 C1	staff	daily	9:30a-10:20a	L212
3833 D1	staff	daily	10:30a-11:20a	B251

**MATH 238 Differential Equations • 5 CR**

**Recommended:** MATH& 153

3837 E1	staff	daily	11:30a-12:20p	L212
3839 J1	staff	TTh	5:30p-7:40p	B251

**MATH& 254 Calculus IV • 5 CR**

**Recommended:** MATH& 152.

3843 E1	staff	daily	11:30a-12:20p	B251
3845 F1	staff	daily	12:30p-1:20p	B251

**MATH 255 Vector Calculus • 5 CR**

**Prerequisite:** Math& 254.

3849 C1	staff	daily	9:30a-10:20a	B251
---------	-------	-------	--------------	------

**Meteorology****SCIENCE DIVISION**

<b>METR 101</b>	<b>Introduction to the Weather • 5 CR</b>				
3852 A	Fields T	daily	10:30a-11:20a	B262	
3856 OAS	Cetrone J	☑	online	L200	

<b>METR 211</b>	<b>Global Warming: Causes and Consequences • 5 CR</b>				
3862 OAS	Short K	☑	online	L200	

**Music****ARTS & HUMANITIES DIVISION****MUSC 100 Concert Choir I • V1-3 CR**

**Prerequisite:** Audition and permission of instructor. Auditions occur now through the first week of classes. For more information, contact Thomas Almli at [talmli@bellevuecollege.edu](mailto:talmli@bellevuecollege.edu) or (425) 564-2089. May be repeated for a maximum of 9 credits. **Fee:** \$60.

1800 A	Almli T	MTWTh	11:30a-12:20p	E129
	also meets	F	11:30a-12:20p	E129

Friday class meetings are required sectionals.

**MUSC 101 Community Symphonies • 1 CR**

**Prerequisite:** Permission of program chair for approved ensemble. May be repeated for a maximum of 6 credits.

1802 A	Almli T		arranged	A160D
--------	---------	--	----------	-------

**MUSC 102 Community Band • 1 CR**

May be repeated for a maximum of 6 credits. **Prerequisite:** Permission of program chair for approved ensemble.

1803 A	Almli T	T	7:30p-9:30p	BCS
--------	---------	---	-------------	-----

Section A meet at Bellevue Christian School.

**MUSC& 105 Music Appreciation • 5 CR**

1806 A	Wilson M	daily	9:30a-10:20a	N204
1807 OAS	Wilson M	☑	online	R230

**MUSC 106 Jazz Band • 3 CR**

May be repeated for a maximum of 9 credits. **Prerequisite:** Prior enrollment in MUSC 106 or permission of instructor.

1810 A	Sisko J	MWTh	3:00p-4:50p	E129
1811 B	Sisko J	MW	7:00p-9:20p	E129

**MUSC 107 Fundamentals of Music • 5 CR**

1815 OAS	Almli T	☑	online	R230
1816 OBS	Almli T	☑	online	R230

**MUSC 109 Vocal Jazz & Recording Ensemble • 3 CR**

**Prerequisite:** Permission of instructor (audition) by entry code. Contact Thomas Almli at [talmli@bellevuecollege.edu](mailto:talmli@bellevuecollege.edu) or (425) 564-2089. Students registered in MUSC 109 must be concurrently registered for MUSC 100 unless waived by the department. May be repeated for a maximum of 9 credits. **Fee:** \$60

1820 A	Almli T	MTWTh	1:00p-2:20p	E129
	also meets	F	1:00p-2:20p	E129

Friday class meetings are required sectionals.

**MUSC 111 First-Year Theory II • 5 CR**

**Prerequisite:** MUSC 110 or permission of instructor. **Fee:** \$21.50 lab.

1823 A	Cobb B	daily	8:30a-9:20a	E102
1824 B	Cobb B	daily	10:30a-11:20a	E102

**MUSC 116 History of Rock & Roll • 5 CR**

1827 A	Sisko J	daily	11:30a-12:20p	N204
1828 OAS	Almli T	☑	online	R230

**MUSC 117 Music of the World • 5 CR**

1831 OAS	Adams R	☑	online	R230
1832 OBS	Adams R	☑	online	R230



**Save Gas...**

**with Hybrid or Online Classes!**

**See p. 40-45 for list of courses.**



**MUSC 130 Group Piano Instruction I • 2 CR**

1835 A	Schlogel S	MW	9:30a-10:20a	E222
1836 B	Schlogel S	MW	10:30a-11:20a	E222
1837 C	Schlogel S	MW	12:30p-1:20p	E222

**MUSC 131 Group Piano Instruction II • 2 CR***Prerequisite:* MUSC 130 or permission of instructor.

1840 A	Schlogel S	TTh	10:30a-11:20a	E222
--------	------------	-----	---------------	------

**MUSC 135 Beginning Guitar • 2 CR**

1843 A	Wilson M	MW	10:30a-11:20a	E129
1844 B	Wilson M	MW	12:30p-1:20p	N204

**MUSC 136 Intermediate Guitar • 2 CR**

1847 A	Wilson M	TTh	10:30a-11:20a	E129
--------	----------	-----	---------------	------

**MUSC 140 First-Year Private Instruction I • 1 CR***Prerequisite:* For permission and registration contact Dr. Cobb at [brian.cobb@bellevuecollege.edu](mailto:brian.cobb@bellevuecollege.edu) or (425) 564-2403.

1851 A	Cobb B		arranged	R230
--------	--------	--	----------	------

**MUSC 143 First-Year Private Instruction II • 2 CR***Prerequisite:* For permission and registration contact Dr. Cobb at [brian.cobb@bellevuecollege.edu](mailto:brian.cobb@bellevuecollege.edu) or (425) 564-2403.

1853 A	Cobb B		arranged	R230
--------	--------	--	----------	------

**MUSC 150 Music Technology • 5 CR**

Fee: \$22 lab.

1855	HYA staff	TTh	10:30a-11:20a	A154
------	-----------	-----	---------------	------

Section HYA is a hybrid class. On campus sessions meet on the days listed. The balance of instruction occurs online as directed by the course syllabus.

**MUSC 156 Audio Engineering & Production I • 5 CR**

Fee: \$5750 computer use.

1859	HYA Kunz K	MW	11:30a-12:20p	A154
1860	HYB Kunz K	MW	12:30p-1:20p	A154
1861	HYC Kunz K	TTh	12:30p-1:20p	A154

Sections HYA, HYB &amp; HYC are hybrid classes. On campus sessions meet on the days listed. The balance of instruction occurs online as directed by the course syllabus.

**MUSC 157 Audio Engineering & Production II • 5 CR***Prerequisite:* MUSC 156. Fee: \$5750 computer use.

1862	HYA Kunz K	MW	10:30a-11:20a	A154
1863	HYB Kunz K	TTh	11:30a-12:20p	A154

Sections HYA &amp; HYB are hybrid classes. On campus sessions meet on the days listed. The balance of instruction occurs online as directed by the course syllabus.

**MUSC 200 Concert Choir II • VI-3 CR***Prerequisite:* For singers who have completed 3 quarters of MUSC 100. *Prerequisite:* Audition and permission of instructor. May be repeated for a maximum of 9 credits. For audition and permission to register, please contact Thomas Almlil at [talmli@bellevuecollege.edu](mailto:talmli@bellevuecollege.edu) or (425) 564-2089. Fee: \$60.

1864 A	Almlil T	MTWTh	11:30a-12:20p	E129
	also meets	F	11:30a-12:20p	E129

Friday class meetings are required sectionals.

**MUSC 205 Vocal Jazz Ensemble • 3 CR**May be repeated for a maximum of 9 credits. *Prerequisite:* Permission of instructor (audition) by entry code. Students registered in MUSC 205 must be concurrently enrolled in MUSC 200 unless waived by the department. Contact Thomas Almlil at [talmli@bellevuecollege.edu](mailto:talmli@bellevuecollege.edu) or (425) 564-2089 for information about entry codes. Fee: \$60.

1866 A	Almlil T	MTWTh	1:00p-2:20p	E129
	also meets	F	1:00p-2:20p	E129

Friday class meetings are required sectionals.

**MUSC 206 BC Jazz Band • 3 CR**May be repeated for a maximum of 9 credits. *Prerequisite:* May enroll in MUSC 206 after 3 quarters (9 credits) of MUSC 106.

1868 A	Sisko J	MWTh	3:00p-4:50p	E129
1869 B	Sisko J	MW	7:00p-9:20p	E129

**MUSC 211 Second-Year Theory II • 5 CR***Prerequisite:* MUSC 210 or permission of instructor. Fee: \$21.50 lab.

1870 A	Cobb B	daily	9:30a-10:20a	A154
--------	--------	-------	--------------	------

**MUSC 240 Second-Year Private Instruction I • 1 CR***Prerequisite:* Three quarters of MUSC 140 or MUSC 143. For permission and registration contact Dr. Cobb at [brian.cobb@bellevuecollege.edu](mailto:brian.cobb@bellevuecollege.edu) or (425) 564-2403.

1872 A	Cobb B		arranged	R230
--------	--------	--	----------	------

**MUSC 243 Second-Year Private Instruction II • 2 CR***Prerequisite:* MUSC 140 or MUSC 143 or permission of program chair. For permission and registration please contact Brian Cobb at [brian.cobb@bellevuecollege.edu](mailto:brian.cobb@bellevuecollege.edu) or (425) 564-2403.

1874 A	Cobb B		arranged	R230
--------	--------	--	----------	------

**Network Services & Computing Systems****IBIT (INSTITUTE FOR BUSINESS & INFORMATION TECHNOLOGY)**

This is a professional/technical program.

**NSCOM 201 CISCO Networking I • 5 CR***Prerequisite:* TECH 217 and placement by assessment into ENGL& 101, or completion of ENGL 092 or 093 with a C or better and IT 101, or DMA 107. Students may test out of IT 101. Fee: \$57.50 computer use and \$16 MTA certificate exam fee.

4500 A	Jarvimaki W	TTh	5:30p-7:40p	N251
--------	-------------	-----	-------------	------

**NSCOM 202 CISCO Networking II • 5 CR***Prerequisite:* NSCOM 201 with a C or better. Placement by assessment into ENGL& 101, or completion of ENGL 092 or 093 with a C or better. Fee: \$57.50 computer use.

4501 A	Lee T	TTh	8:00a-10:10a	N251
--------	-------	-----	--------------	------

**NSCOM 203/204 CISCO Networking III & IV • 10 CR***Prerequisite:* NSCOM 203 with a C or better and ENGL& 101 with a C or better. This is a combination class. This course covers in one quarter the same material that NSCOM 203 and NSCOM 204 cover. Fee: \$115 computer use.

4503 A	Lee T	MTWTh	12:30p-2:40p	N251
--------	-------	-------	--------------	------

**NSCOM 220 Implementing Client Operating Systems • 5 CR***Prerequisite:* Placement by assessment into ENGL& 101, or completion of ENGL 092 or 093 with a C or better. *Recommended:* IT 101 or BTS 161 and IT 103, NSCOM 201. Class uses MS Windows 8.

Fee: \$57.50 computer use &amp; \$16 MTA Certification Exam Fee.

4506	HYA Bobbio G	W	5:30p-7:10p	A133
------	--------------	---	-------------	------

Section HYA is a hybrid class. On campus sessions meet on the day listed. The balance of instruction occurs online as directed by the course syllabus.

**NSCOM 221 Implementing Server Operating Systems • 5 CR***Prerequisite:* Placement by assessment into ENGL& 101, or completion of ENGL 092 or 093 with a C or better. *Recommended:* IT 103, NSCOM 201. Class uses MS Server 2012 R2. Fee: \$57.50 computer use & \$16 MTA Certification Exam Fee.

4508	HYA Khan F	M	5:30p-7:40p	A133
------	------------	---	-------------	------

Section HYA is a hybrid class. On campus sessions meet on the day listed. The balance of instruction occurs online as directed by the course syllabus.

**NSCOM 223 Managing a Network Environment • 5 CR***Prerequisite:* NSCOM 221 at BC with a C- or better. Class uses MS Server 2012 R2. Fee: \$57.50 computer use & \$16 MTA Certification Exam Fee.

4510	HYA Bobbio G	T	5:30p-7:40p	N252
------	--------------	---	-------------	------

Section HYA is a hybrid class. On campus sessions meet on the day listed. The balance of instruction occurs online as directed by the course syllabus.

**Neurodiagnostic Technology****HEALTH SCIENCES, EDUCATION & WELLNESS INSTITUTE****NDT 103 Intermediate EEG • 3 CR***Prerequisite:* NDT 101.

2300 A	Thomas E	M	7:30a-10:20a	B229
--------	----------	---	--------------	------

**NDT 104 Clinical Correlates I • 3 CR**

2302	HYB Lesniewski D	M	12:30p-3:20p	B229
------	------------------	---	--------------	------

Section HYB is a hybrid class. On campus sessions meet on the day listed. The balance of instruction occurs online as directed by the course syllabus.

**NDT 120 Intermediate EEG Skills • 3 CR**

2304 A	Thomas E	T	12:30p-4:20p	B229
	also meets	W	7:30a-11:20a	B229
	also meets	W	12:30p-4:20p	B229

Class meets 1/5-2/6. Includes 66 hours of lab.

**NDT 130 EEG Clinical I • 4 CR**

Fee: \$23.50 malpractice insurance.

2306 A	Lesniewski D		arranged	HOS
--------	--------------	--	----------	-----

Class meets 2/9-3/25. 80 clinical hours plus 52 hours of on campus clinicals.

**NDT 202 NDT Theory II • 3 CR**

2308 A	Lesniewski D	M	7:30a-10:20a	B252
--------	--------------	---	--------------	------

**NDT 221 NDT Skills III • 2 CR***Prerequisite:* NDT 220. Fee: \$135 lab/supplies.

2310 A	Lesniewski D	T	7:30a-11:20a	B229
--------	--------------	---	--------------	------

**NDT 231 NDT Clinical II • 4 CR***Prerequisite:* NDT 230. Fee: \$23.50 malpractice insurance.

2312 A	Lesniewski D		arranged	HOS
--------	--------------	--	----------	-----

Class meets 1/5-2/6. 120 clinical hours plus 12 hours of sleep study during the quarter.

**Information Technology****Begin Your Career Now****Five Areas of Study:**

- Business Intelligence
- Software Development
- Database Management
  - Network Support
  - Technical Support

[studyIT@bellevuecollege.edu](mailto:studyIT@bellevuecollege.edu)



## Parent & Child: Learning and Growing Together

### Infants, Toddlers & Co-op Preschool

Enrolling now for infant, toddler and preschool classes located throughout the Eastside. Parenting classes and hands-on children's activities available days, evenings and weekends.

Check the website at [www.bellevuecollege.edu/parented](http://www.bellevuecollege.edu/parented) for scheduling information and/or call the Parent Education office at (425) 564-2365 with questions.

## Nuclear Medicine Technology

HEALTH SCIENCES, EDUCATION  
& WELLNESS INSTITUTE

### NMTEC 202 Instrumentation • 2 CR

*Prerequisite:* Acceptance into the program.

2200 A Prekeges J daily 8:30a-10:30a B241  
Class ends 1/16.

### NMTEC 210 Radiopharmacy • 1 CR

*Prerequisite:* Acceptance into the program

2202 A Rimar T daily 1:30p-3:30p B241  
Class meets 1/26-1/30.

### NMTEC 211 Patient Care in Nuclear Medicine • 1 CR

*Prerequisite:* Acceptance into the program.

2204 A Prekeges J TThF 10:30a-12:20p B241  
Class meets 1/7-1/23.

### NMTEC 230 Clinical Education I • 10 CR

*Prerequisite:* Acceptance into the program. *Fee:* \$23.50 Malpractice insurance. \$150 clinical supervision

2206 LSA Prekeges J arranged A242  
Section LSA is a late start class that meets 2/3 - 4/3.

### NMTEC 234 Clinical Education V • 13 CR

*Prerequisite:* Acceptance into the program. *Fee* \$150 clinical supervision.

2208 A Prekeges J arranged HOS

### NMTEC 275 Board Preparation • 1 CR

*Prerequisite:* Acceptance into the program or permission of program chair.

2209 A Prekeges J T 3:30p-5:30p B241  
Class meets 1/6-3/3.



**Create your BC  
student e-mail  
account today!**

It's free and easy to do!  
Don't miss important  
announcements from the college.

To create your account, go to:  
**[www.bellevuecollege.edu/netid](http://www.bellevuecollege.edu/netid)**

## Nursing

HEALTH SCIENCES, EDUCATION  
& WELLNESS INSTITUTE

### NURS 100X Foundations of Nursing • 6 CR

*Prerequisite:* Acceptance into program and NURS 100X and 100Z.

2602 A Tedeschi L arranged R103BC

### NURS 100Y Foundations of Nursing Skills Lab • 2 CR

*Prerequisite:* Acceptance into program. *Fee:* \$21.50 Technology fee.

2603 A Ludlow J arranged B207/B215  
2604 B Ludlow J arranged B207/B215

### NURS 100Z Foundations of Nursing Clinical • 3 CR

*Prerequisite:* Acceptance into program. *Fee:* \$23.50 Malpractice fee and \$33.34 Nursing Consortium fee.

2605 A staff arranged HOS

### NURS 101X Nursing Care of the Adult Client I • 6 CR

*Prerequisite:* Acceptance into program and NURS 100X and 100Z.

2609 A Karnes N arranged R103BC

### NURS 101Y Nursing Care of the Adult Client Skills Lab • 1 CR

*Prerequisite:* N100X, N100Y, N100Z. *Fee:* 21.50 Technology fee.

2610 A Ludlow J arranged B207/B215  
2611 B Ludlow J arranged B207/B215

### NURS 101Z Nursing Care of the Adult Client I Clinical • 5 CR

*Prerequisite:* Acceptance into program and NURS 100X and 100Z. *Fee:* \$23.50 liability/malpractice insurance and \$33.34 Consortium fee.

2612 A staff arranged HOS

### NURS 111Z Acute Care Nursing I Clinical • 5 CR

*Prerequisite:* NURS 110Z, 111Y. *Fee:* \$23.50 liability/malpractice insurance and \$33.34 Consortium fee.

2633 A staff arranged HOS

### NURS 112X Acute Care Nursing II Theory • 2 CR

*Prerequisite:* NURS 111X.

2636 A Tedeschi L arranged R103BC

### NURS 217X Gerontology Nursing • 3 CR

*Prerequisite:* Admission to the program or permission of Associate Dean of Nursing.

2621 A Karnes N arranged R102  
2622 B Karnes N arranged R102

### NURS 220X Maternal/Child Health Nursing • 7 CR

2623 A Chism T arranged R102  
2624 B Chism T arranged R102

### NURS 220Y Maternal and Child Health Nursing Skills Lab • 1 CR

*Prerequisite:* NURS 221Z. *Fee:* 21.50 Technology fee.

2625 A Ludlow J arranged B207/B215  
2626 B Ludlow J arranged B207/B215  
2627 C Ludlow J arranged B207/B215

### NURS 220Z Maternal/Child Health Nursing Clinical • 4 CR

*Prerequisite:* Acceptance into program, NURS 102X and NURS 102Z and BIOL& 260 and PSYC& 200. *Fee:* \$23.50 liability/malpractice insurance and \$33.34 Consortium fee.

2628 A staff arranged HOS

### NURS 221X Behavioral Health Nursing • 5 CR

*Prerequisite:* NURS 102X and 102Z.

2616 A Stier-Van Essen V arranged R102

### NURS 221Z Behavioral Health Clinical • 4 CR

*Prerequisite:* NURS 102X and 102Z. *Fee:* \$23.50 liability/malpractice insurance and \$33.34 Consortium fee.

2617 A staff arranged HOS

### NURS 310 Scholarly Inquiry in Nursing • 5 CR

*Prerequisites:* Acceptance into BSN program, associate degree in nursing from state approved program, and passed NLCEX.

2650 HVA staff F 11:00a-2:00p R103BC

Section HVA is a hybrid class. On campus sessions meet on the day listed. The balance of instruction occurs online as directed by the course syllabus.

### NURS 390 Nursing Management • 3 CR

*Prerequisites:* Acceptance into BSN program, associate degree in nursing from state approved program, and passed NLCEX.

2652 HVA Tedeschi L F 8:30a-10:30a R103BC

Section HVA is a hybrid class. On campus sessions meet on the day listed. The balance of instruction occurs online as directed by the course syllabus.

### ANTH& 235 Cross-Cultural Medicine • 5 CR

2660 HVA Tessandori A F 2:00p-4:00p B101

Section HVA is a hybrid class. On campus sessions meet on the day listed. The balance of instruction occurs online as directed by the course syllabus.

### ECON 315 Economics of Healthcare • 5 CR

*Prerequisite:* Acceptance into the program or permission of instructor.

2654 OAS Vernon E online R130  
2662 ODS Vernon E online R130

## Nutrition

SCIENCE DIVISION

### NUTR 100 Survey of Nutrition • 5 CR

Fulfills natural science course requirement at BC.

3872 B Brawley J daily 8:30a-9:20a S223  
3874 C staff daily 10:30a-11:20a S224  
3876 D Tewari S daily 12:30p-1:20p S223  
3878 OAS Jejurikar S online L200  
3880 OBS Senft A online L200



Also offered as part of "Bite Me 2.0: Consumption & Sustainability in the U.S." a 10-credit Interdisciplinary Studies class; see p. 27 for details.

5997 A Hanson/Meyer TThF 8:30a-11:20a R110AB  
also meets W 8:30a-9:20a R110AB

### NUTR& 101 Nutrition • 5 CR

*Prerequisite:* BIOL& 160 or CHEM& 121 or concurrent enrollment in BIOL& 160. Fulfills natural science course requirement at BC.

3886 A Koval D daily 9:30a-10:20a S223  
3888 B Tewari S daily 10:30a-11:20a S223  
3890 OAS Farrand A online L200



**Occupational and Life Skills****SELECTIVE DEGREE PROGRAM**

OLS at Bellevue College is a 90 credit associate degree program for students with varying disabilities that interfere with learning success in a traditional college environment. Students are instructed in 21st Century Life and Career skills required to maintain successful employment and become a contributing citizen. Students develop a career path, expand interpersonal and life skills, take part in service learning, and participate in internship experiences. Selective information is available at [www.OLSatBellevuecollege.com](http://www.OLSatBellevuecollege.com)

**Courses offered Winter Quarter:**

- Communication in the Workplace
- Computer Application in the Workplace
- Computer Fundamentals
- Critical Thinking through Writing
- Environment and Our Community II
- Field Experience I
- Learning Strategies in the College Environment
- News for Daily Living
- Nutrition, Health & Fitness II
- Office Procedures and Customers Service
- Personal Finance II

**Oceanography****SCIENCE DIVISION****OCEA& 101 Introduction to Oceanography w/ Lab • 6 CR**

Fulfills laboratory science course requirement at BC. Fee: \$41 science lab.

3912 A	Easterday C	daily	8:30a-9:20a	S210
	also meets	TTh	9:30a-10:20a	S210
3914 B	Miller S	MWF	11:30a-1:20p	S210
	also meets	M	1:30p-2:20p	S210
3916 OAS	Jones G	online		L200

**OCEA 110 Environmental Oceanography • 5 CR**

Same as ENVS 110. Either OCEA 110 or ENVS 110 may be taken for credit, not both. Fulfills a natural science course requirement at BC.

3922 A	Short K	daily	9:30a-10:20a	B262
--------	---------	-------	--------------	------

**Parent Education****HEALTH SCIENCES, EDUCATION & WELLNESS INSTITUTE**

Join a weekly class for you and your child to learn and have fun together. Classes for parents and their infants or toddlers meet once per week. Preschoolers attend a cooperative preschool on multiple days with parent participation. We also offer hands on science exploration and creative arts. Every class offers an age appropriate children's program along with parenting information providing support, skills and knowledge to help with the task of raising healthy families. Parent and child classes are located in the communities of Carnation, Snoqualmie, Sammamish, Issaquah, Bellevue, Renton and Mercer Island. Registration is ongoing so call to join a class anytime.

**PARED 065 Special Topics in Parent Education • 1 CR**

Fee: \$17.

7096 D	Witmer J	arranged		R130
--------	----------	----------	--	------

**PARED 136 Parent Education for Parents of Young Children • 2 CR**

Fee: \$86.50.

2449 OAS	Phillips G	online		R130
----------	------------	--------	--	------

**Philosophy****ARTS & HUMANITIES DIVISION****PHIL& 101 Introduction to Philosophy • 5 CR**

1900 HVA Aleshire Z F 8:00a-10:50a

Sections HVA is a hybrid class that meet on Fridays only. On campus sessions meet on the days listed. The balance of instruction occurs online as directed by the course syllabus.

1901 A	staff	daily	8:30a-9:20a	D101
1902 B	Damico G	daily	9:30a-10:20a	D102
1903  HYB	staff	MW	10:30a-11:20a	D102
1904  HVC	Aleshire Z	TTh	10:30a-11:20a	D102

Sections HYB and HVC are hybrid classes. On campus sessions meet on the days listed. The balance of instruction occurs online as directed by the course syllabus.

1905 HYD Benchimol J F 10:30a-12:50p L220

Section HYD is a hybrid class that meets on Fridays only on campus. The balance of instruction occurs online as directed by the course syllabus.

1906 C	Linnemann T	daily	11:30a-12:20p	R301
1907 D	Aleshire Z	daily	12:30p-1:20p	R210
1908 E	Tablan F	MW	3:00p-5:10p	D102
1909 OAS	Payne W	online		R230

**PHIL 102 Contemporary Moral Problems • 5 CR**

May be used as social science or humanities course requirement, not both, at BC.

1912 A	Linnemann T	daily	9:30a-10:20a	R301
1913 B	staff	daily	10:30a-11:20a	L219
1914 C	Aleshire Z	daily	11:30a-12:20p	D102
1915 D	Tablan F	MW	12:30p-2:40p	D102
1916 OAS	Duncan S	online		R230

**PHIL 112 Introduction to Social Philosophy • 5 CR**

May be used as social science or humanities course requirement, not both, at BC. May be used as social science or humanities course requirement, not both, at BC.

1919 A Storey M daily 10:30a-11:20a R210

**PHIL& 115 Critical Thinking • 5 CR**

1922 A	Linnemann T	daily	8:30a-9:20a	R301
1923 B	Damico G	daily	10:30a-11:20a	B204
1924 OAS	Damico G	online		R230

**PHIL& 120 Symbolic Logic • 5 CR**

**Prerequisite:** Placement by assessment into MATH 099, or completion of MATH 098 with a C or better. Fulfills science course requirement or quantitative skill course requirement at BC. Previously Phil& 106-Introduction to Logic

1927 A	Storey M	daily	8:30a-9:20a	D102
1928 B	Storey M	daily	11:30a-12:20p	R210

**PHIL 160 Philosophy of Science • 5 CR**

1931 HVA Payne W MTWTh 9:30a-10:20a R303  
Section HVA is a hybrid class. On campus sessions meet on the days listed. The balance of instruction occurs online as directed by the course syllabus.

**PHIL 201 Introduction to Political Philosophy • 5 CR**

Same as POLS 201. Either PHIL 201 or POLS 201 may be taken for credit, not both. May be used as social science or humanities course requirement, not both, at BC.

1934 HVA Payne W MTWTh 11:30a-12:20p R303

Section HVA is a hybrid class. On campus sessions meet on the days listed. The balance of instruction occurs online as directed by the course syllabus.

**PHIL 265 Biomedical Ethics • 5 CR**

May be used as social science or humanities course requirement, not both, at BC.

1937 OAS Benchimol J online R230

**PHIL 267 Introduction to Philosophy of Religion • 5 CR**

1940 A Duncan S daily 9:30a-10:20a R310

**Physical Education****HEALTH SCIENCES, EDUCATION & WELLNESS INSTITUTE****PE 103 Zumba • 1 CR**

Fee: \$3.50 towel.

2460 A	Evans A	TTh	9:30a-10:20a	G164
2461 B	Evans A	TTh	10:30a-11:20a	G164

**PE 105 Yoga • 1 CR**

Fee: \$3.50 towel.

2470 A	Lowe R	W	7:30a-9:20a	R014
2471 B	Lowe R	F	7:30a-9:20a	R014

**PE 107 Basketball • 1 CR**

Fee: \$3.50 towel.

2481 B	Hartwig B	MW	10:30a-11:20a	G164
2480 A	Eggers J	Th	12:30p-2:20p	G164

**PE 108 Tennis • 1 CR**

Fee: \$3.50 towel.

2490 A	Morimoto J	MW	8:30a-9:20a	G164
2491 B	Morimoto J	TTh	8:30a-9:20a	G164

**PE 109 Pickleball • 1 CR**

Fee: \$3.50 towel.

2500 A	Prescott P	MW	9:30a-10:20a	G164
--------	------------	----	--------------	------

**OPPORTUNITY GRANT**

If you're eligible, we can help with tuition, advising and support.

**Basic Eligibility:**

- ✓ Low income adult\*
- ✓ WA resident
- ✓ Little or no previous college credits
- ✓ Pursuing approved professional or technical program\*

**Interested?**

Attend the INFO SESSION:  
Thursdays 2:30-4:00pm

Call (425) 564-4054 or  
check website for location.

[www.bellevuecollege.edu/we/og](http://www.bellevuecollege.edu/we/og)  
Workforce Education • Room B131



## How do you get to campus?



## Get FREE Transportation Assistance!

Visit [www.bellevuecollege.edu/gettinghere](http://www.bellevuecollege.edu/gettinghere) or email [transportation@bellevuecollege.edu](mailto:transportation@bellevuecollege.edu) for appointment.

## FITNESS CENTER

All students must attend an orientation. Orientations will be held Monday, 1/5 and Tuesday, 1/6 every hour on the half hour, beginning at 6:30 a.m. Last orientation begins at 7:30 p.m. Workouts begin Wednesday, 1/7. Enrolled students may attend class and work out during the open hours of the Fitness Center: MTWTh 6:30 AM-8:30 PM, F 6:30 AM-6:30 PM, Sat 10 AM-1 PM. For more information copy and paste this URL into the address field of your web browser: [www.bellevuecollege.edu/pe/fitnesscenter/](http://www.bellevuecollege.edu/pe/fitnesscenter/).

**PE 110 Life Fitness Training I • 2 CR**

Fee: \$30.50 towel and equipment use.

2510 A	Prescott P	arranged	G102
--------	------------	----------	------

**PE 111 Life Fitness Training II • 2 CR**

Prerequisite: PE 110 Fee: \$30.50 towel. and equipment use

2511 A	Elsenbaumer K	arranged	G102
--------	---------------	----------	------

**PE 112 Life Fitness Training III • 2 CR**

Prerequisite: PE 111 Fee: \$30.50 towel. and equipment use

2512 A	Butler R	arranged	G102
--------	----------	----------	------

## ADULT FITNESS

**ADFIT 010 Adult Fitness Development I • 2 CR**

A non-credit class option for community members only. No student registration. Fee: \$44 towel and equipment fee.

2450 A	Butler R	arranged	G102
--------	----------	----------	------

**ADFIT 020 Adult Fitness Development II • 2 CR**

A non-credit class option for BC staff and faculty only. No student registration. Fee: \$44 towel and equipment fee.

2451 A	Butler R	arranged	G102
--------	----------	----------	------

**PE 114 Beginning Rock Climbing • 1 CR**

Fee: \$80 equipment rental. Students provide own transportation to climbing gym.

2538 A	Miller M	W	2:30p-4:20p	L215
--------	----------	---	-------------	------

**PE 116 Snowshoeing • 1 CR**

Fee: \$20 equipment rental.

2540 A	Prescott P	Th	1:30p-5:20p	arranged
--------	------------	----	-------------	----------

Class meets 1/8 in R309 & 1/26 in R103BC. Students provide own transportation to trailheads in the Snoqualmie Pass region. Hikes begin at 2:15p. Minimal fitness level required and ability to walk 2-3 miles at any pace.

**PE 118 Volleyball • 1 CR**

Fee: \$3.50 towel.

2544 A	Orechia S	TTh	9:30a-10:20a	G164
--------	-----------	-----	--------------	------

2545 B	Orechia S	TTh	10:30a-11:20a	G164
--------	-----------	-----	---------------	------

**PE 120 Karate • 1 CR**

Fee: \$3.50 towel.

2549 A	Hartwig B	MW	9:30a-10:20a	G164
--------	-----------	----	--------------	------

**PE 122 Badminton • 1 CR**

Fee: \$3.50 towel.

2552 A	Hartwig B	MW	11:30a-12:20p	G164
--------	-----------	----	---------------	------

2553 B	Hartwig B	MW	12:30p-1:20p	G164
--------	-----------	----	--------------	------

**PE 123 Archery • 1 CR**

Fee: \$15.80 equipment.

2555 A	Hartwig B	TTh	11:30a-12:20p	G164
--------	-----------	-----	---------------	------

**PE 127 Soccer • 2 CR**

Fee: \$3.50 towel.

2558 A	Magaña A	MW	1:30p-2:20p	G164
--------	----------	----	-------------	------

	also meets	T	1:30p-3:20p	G164
--	------------	---	-------------	------

**PE 131 Intermediate Yoga • 1 CR**

Recommended: PE 105. Fee: \$3.50 towel.

2561 A	Lowe R	F	9:30a-11:20a	R014
--------	--------	---	--------------	------

**PE 137 Sports Conditioning • 2 CR**

Prerequisite: Permission required. Fee: \$30.50 towel and equipment use.

2565 A	Yoshino M	MTWTh	12:30p-1:20p	G164
--------	-----------	-------	--------------	------

2566 B	Yoshino M	MTWTh	1:30p-2:20p	G164
--------	-----------	-------	-------------	------

**PE 151 Contemporary Dance I • 2 CR**

Same as DANCE 151. Either PE 151 or DANCE 151 may be taken for credit, not both. May be repeated for a maximum of 6 credits.

2569 A	Stone E	MW	9:30a-11:20a	R014
--------	---------	----	--------------	------

**PE 152 Contemporary Dance II • 2 CR**

Same as DANCE 152. Either PE 152 or DANCE 152 may be taken for credit, not both. May be repeated for a maximum of 6 credits.

2570 A	Stone E	MW	9:30a-11:20a	R014
--------	---------	----	--------------	------

**PE 211 Fitness Assessment • 2 CR**

2579 A	Elsenbaumer K	F	7:30a-9:20a	G164
--------	---------------	---	-------------	------

**PE 225 Fundamentals of Soccer • 3 CR**

Fee: \$3.50 towel.

2580 A	staff	arranged	G164
--------	-------	----------	------

**PE 228 Life Fitness Internship • 1 CR**

Prerequisite: PE 267. Fee: \$3.50 towel.

2585 A	Prescott P	arranged	G102
--------	------------	----------	------

2586 B	Elsenbaumer K	arranged	G102
--------	---------------	----------	------

**PE 236 Anatomical Kinesiology • 4 CR**

Prerequisite: High school level biology.

2588 A	Elsenbaumer K	MTWTh	8:30a-9:20a	C167
--------	---------------	-------	-------------	------

**PE 240 Self-Defense • 2 CR**

Fee: \$3.50 towel.

2590 A	Hartwig B	MW	1:30p-2:50p	R014
--------	-----------	----	-------------	------

2591 B	Hartwig B	TTh	1:30p-2:50p	R014
--------	-----------	-----	-------------	------

## Physical Geography

## SCIENCE DIVISION

**GEOG 106 Introduction to Natural Hazards & Disasters • 5 CR**

Same as GEOL 106. Either GEOG 106 or GEOL 106 may be taken for credit, not both. Fulfills a natural science course requirement at BC.

5165	HYA	Jones G	W	11:30a-1:20p	B262
------	-----	---------	---	--------------	------

Section HYA is a hybrid class. On campus sessions meet on the day listed. The balance of instruction occurs online as directed by the course syllabus.

5166	OAS	Jones G	online	D110
------	-----	---------	--------	------

5168	OBS	Roselle D	online	D110
------	-----	-----------	--------	------

5169	OCS	Jones G	online	D110
------	-----	---------	--------	------

5170	ODS	Roselle D	online	D110
------	-----	-----------	--------	------

**GEOG 205 Geography of Weather and Climate Change • 5 CR**

Fulfills natural science course requirement at BC

5173	OAS	Walker G	online	D110
------	-----	----------	--------	------

## Physical Psychology

## SCIENCE DIVISION

**PSYC 202 Introduction to Physiological Psychology • 5 CR**

Fulfills natural science course requirement at BC. Recommended PSYC& 100.

5441	A	Bridwell V	daily	12:30p-1:20p	B204
------	---	------------	-------	--------------	------

## Physics

## SCIENCE DIVISION

**PHYS 104 Discoveries in Physics • 6 CR**

Prerequisite: MATH 099. Fee: \$41 science lab.

3932	A	Wheelock K	TWTh	7:50p-10:00p	B121
------	---	------------	------	--------------	------

**PHYS 109 Science for Information Technology • 6 CR**

Prerequisite: MATH 098 or equivalent assessment. Fee: \$41 science lab.

3936	A	Waterbury M	MWF	8:30a-10:20a	B144
------	---	-------------	-----	--------------	------

	also meets	F	10:30a-11:20a	B144
--	------------	---	---------------	------

**PHYS& 114 General Physics I • 6 CR**

Prerequisite: MATH& 142 or equivalent. PHYS 104 is recommended for students with no background in physics. Fee: \$41 science lab.

3940	A	Whelan K	MTTh	9:30a-10:20a	B121
------	---	----------	------	--------------	------

	also meets	WF	8:30a-10:20a	B121
--	------------	----	--------------	------

3942	B	Scott B	MWF	12:30p-1:20p	B121
------	---	---------	-----	--------------	------

	also meets	TTh	12:30p-2:20p	B121
--	------------	-----	--------------	------

3944	C	Wheelock K	MTTh	2:30p-3:20p	B121
------	---	------------	------	-------------	------

	also meets	WF	1:30p-3:20p	B121
--	------------	----	-------------	------

3946	D	Wheelock K	TWTh	5:30p-7:40p	B121
------	---	------------	------	-------------	------

**PHYS& 115 General Physics II • 6 CR**

Prerequisite: PHYS& 114. Fee: \$41 science lab.

3950	A	Waterbury M	MWF	7:30a-8:20a	B121
------	---	-------------	-----	-------------	------

	also meets	TTh	7:30a-9:20a	B121
--	------------	-----	-------------	------

3952	B	Teel C	MTTh	11:30a-12:20p	B121
------	---	--------	------	---------------	------

	also meets	WF	10:30a-12:20p	B121
--	------------	----	---------------	------

**PHYS 121 General Engineering Physics I • 6 CR**

Prerequisite: High school physics or equivalent and MATH& 151 or permission of instructor. Fee: \$41 science lab.

3958	A	Hobbs R	MTTh	9:30a-10:20a	B139
------	---	---------	------	--------------	------

	also meets	WF	8:30a-10:20a	B139
--	------------	----	--------------	------

3960	B	Brown D	MTTh	10:30a-11:20a	B139
------	---	---------	------	---------------	------

	also meets	WF	10:30a-12:20p	B139
--	------------	----	---------------	------

3962 C	staff	MWF	2:30p-3:20p	B139
	also meets	TTh	2:30p-4:20p	B139
3964 D	Bezirganyan S	TWTh	5:30p-7:40p	B139

**PHYS 122 General Engineering Physics II • 6 CR***Prerequisite:* PHYS 121 and MATH& 152 or permission of instructor. *Fee:* \$41 science lab.

3968 A	Teel C	MWF	7:30a-8:20a	B144
	also meets	TTh	7:30a-9:20a	B144
3970 B	Sepehri S	MTWTh	10:30a-11:20a	B144
	also meets	TThF	11:30a-12:20p	B144
3972 C	Sepehri S	MWF	12:30p-1:20p	B144
	also meets	TTh	12:30p-2:20p	B144
3974 D	Scott B	MTTh	2:30p-3:20p	B144
	also meets	WF	1:30p-3:20p	B144
3976 E	Lautenschlager	TWTh	7:50p-10:00p	B144

**PHYS 123 General Engineering Physics III • 6 CR***Prerequisite:* PHYS 122. *Fee:* \$41 science lab.

3982 A	Sepehri S	MWF	7:30a-8:20a	B139
	also meets	TTh	7:30a-9:20a	B139
3984 B	Hobbs R	MTTh	1:30p-2:20p	B139
	also meets	WF	12:30p-2:20p	B139

**Political Science****SOCIAL SCIENCE DIVISION****POLS& 101 Introduction to Political Science • 5 CR**

5350	HVA	Spataro D	MW	9:30a-11:20a	L221
5351	HYB	Vaughn D	TTh	9:30a-11:20a	L221

Sections HYA and HYB are hybrid classes. On campus sessions meet on the days listed. The balance of instruction occurs online as directed by the course syllabus.

5352	OAS	Jones T	online		D110
------	-----	---------	--------	--	------

**POLS 122 The United Nations • 3 CR***Prerequisite:* Permission of instructor.

5357 A	Jones T	MTW	2:30p-3:20p	L221
--------	---------	-----	-------------	------

**POLS 160 Introduction to American Political Culture • 5 CR**

Same as CES 160. Either POLS 160 or CES 160 may be taken for credit, not both.

5361	HVA	Shah L	MTWTh	11:30a-12:20p	L221
------	-----	--------	-------	---------------	------

Section HYA is a hybrid class. On campus sessions meet on the days listed. The balance of instruction occurs online as directed by the course syllabus.

**POLS 201 Introduction to Political Philosophy • 5 CR**

Same as PHIL 201. Either POLS 201 or PHIL 201 may be taken for credit, not both.

5366	HVA	Payne R	MTWTh	11:30a-12:20p	R303
------	-----	---------	-------	---------------	------

Section HYA is a hybrid class. On campus sessions meet on the days listed. The balance of instruction occurs online as directed by the course syllabus.

**POLS& 202 American Government • 5 CR**

5367 A	Paydar I	daily	7:30a-8:20a	L221
5368 B	Paydar I	daily	8:30a-9:20a	L221
5369  HVC	Price N	MW	12:30p-2:20p	L221

Section HVC is a hybrid class. On campus sessions meet on the days listed. The balance of instruction occurs online as directed by the course syllabus.

5371	OAS	Jones T	online		D110
------	-----	---------	--------	--	------

**POLS& 203 International Relations • 5 CR**

5373	HVA	Staff	MTWTh	08:30a-09:20a	A206
------	-----	-------	-------	---------------	------

Section HYA is a hybrid class. On campus sessions meet on the days listed. The balance of instruction occurs online as directed by the course syllabus.

5374	OAS	Staff	online		D110
------	-----	-------	--------	--	------

**POLS 220 Introduction to Law • 5 CR**

5381	HVA	Price N	TTh	12:30p-2:20p	L221
------	-----	---------	-----	--------------	------

Section HYA is a hybrid class. On campus sessions meet on the days listed. The balance of instruction occurs online as directed by the course syllabus.

**POLS 222 Advanced United Nations II • 3 CR***Prerequisite:* Instructor permission is required. *Recommended:* Completion of POLS 121, 122, and 123.

5358 A	Jones T	MTW	2:30p-3:20p	L221
--------	---------	-----	-------------	------

**POLS 227 Middle East Politics & Society • 5 CR**

Same as INSTST 227. Either POLS 227 or INSTST 227 may be taken for credit, not both. Same as INSTST 227. Either POLS 227 or INSTST 227 may be taken for credit, not both.

5383 A	Paydar I	daily	10:30a-11:20a	N204
--------	----------	-------	---------------	------

**POLS 230 Revolutions in the Modern World • 5 CR**

Same as HIST 230. Either POLS 230 or HIST 230 may be taken for credit, not both.

5384	HVA	Spataro D	MW	12:30p-2:20p	L220
------	-----	-----------	----	--------------	------

Section HYA is a hybrid class. On campus sessions meet on the days listed. The balance of instruction occurs online as directed by the course syllabus.

**Programming****IBIT (INSTITUTE FOR BUSINESS & INFORMATION TECHNOLOGY)**

This is a professional/technical program.

**PROG 109 Introduction to Web Development • 5 CR***Prerequisite:* Placement by assessment into ENGL& 101, or completion of ENGL 092 or 093 with a C or better. *Fee:* \$57.50 computer use. Class uses HTML, CSS and JavaScript.

4650	HVA	staff	TTh	10:30a-12:20p	A132
------	-----	-------	-----	---------------	------

Section HYA is a hybrid class. On campus sessions meet on the days listed. The balance of instruction occurs online as directed by the course syllabus.

4651 B	staff	MW	1:30p-3:40p	A133
--------	-------	----	-------------	------

**PROG 110 Introduction to Programming • 5 CR***Prerequisite:* Placement by assessment into MATH& 141 or completion of MATH 099 with a C or better, or the equivalent course from another college. Placement by assessment into ENGL& 101 or completion of ENGL 092 or 093 with a C or better. Class uses Visual Studio C# 2013. *Fee:* \$57.50 computer use.

4652 A	Main R	TTh	12:30p-2:40p	A134
--------	--------	-----	--------------	------

4653 B	Suzuki R	TTh	5:30p-7:40p	A132
--------	----------	-----	-------------	------

4649	OAS	Unwin S	online		A254
------	-----	---------	--------	--	------

**PROG 111 Introduction to C++ Programming • 5 CR***Prerequisite:* Placement by assessment into MATH& 141 or completion of MATH 099 with a C or better, or the equivalent course from another college. Placement by assessment into ENGL& 101 or completion of ENGL 092 or 093 with a C or better. *Fee:* \$57.50 computer use.

4654	HVA	Main R	Th	9:30a-11:20a	N252
------	-----	--------	----	--------------	------

Section HYA is a hybrid class. On campus sessions meet on the days listed. The balance of instruction occurs online as directed by the course syllabus.

**PROG 117 Web Development II • 5 CR***Prerequisite:* PROG 109 at BC with a C- or better, and PROG 110 at BC with a C or better. Class uses Visual Studio C# 2013 and ASP.NET. *Fee:* \$57.50 computer use.

4655 A	staff	TTh	5:30p-7:40p	A134
--------	-------	-----	-------------	------

**PROG 120 Object Oriented Programming Concepts • 5 CR***Prerequisite:* PROG 117 or PROG 118 with a C or better. Placement by assessment into ENGL& 101, or completion of ENGL 092 or 093 with a C or better. Class uses Visual Studio C# 2013. *Fee:* \$57.50 computer use.

4656 A	Friedrich K	TTh	12:30p-2:40p	N252
--------	-------------	-----	--------------	------

**PROG 140 SQL & Relational Database Programming • 5 CR***Prerequisite:* DBA 130 and choose one of PROG 113, or PROG 117, or PROG 118. *Fee:* \$57.50 computer use.

4657 A	staff	TTh	3:00p-5:10p	A134
--------	-------	-----	-------------	------

**PROG 160 Systems Analysis & Design • 5 CR***Prerequisite:* Placement by assessment into ENGL& 101, or completion of ENGL 092 or 093 with a C or better.

4658 A	Johnson A	MW	3:00p-5:10p	R302
--------	-----------	----	-------------	------

4662 T	Johnson A	MW	3:00p-5:10p	R302
--------	-----------	----	-------------	------

**PROG 209 Client-Side Web Programming I • 5 CR***Prerequisite:* PROG 109 with a C or better. Class uses HTML5, JavaScript & JQuery. *Fee:* \$57.50 computer use.

4659	HVA	staff	T	12:30p-2:40p	A133
------	-----	-------	---	--------------	------

Section HYA is a hybrid class. On campus sessions meet on the day listed. The balance of instruction occurs online as directed by the course syllabus.

**PROG 210 Enterprise Software Development II • 5 CR***Prerequisite:* PROG 120 and PROG 140 at BC with a C- or better. *Fee:* \$57.50 computer use. Class uses Visual Studio C# 2013.

4660 A	Friedrich K	MW	12:30p-2:40p	N252
--------	-------------	----	--------------	------

**PROG 272 Implementing a Mobile Solution • 5 CR***Prerequisite:* PROG 120 with a C- or better, or permission of instructor. Developing Android applications. *Fee:* \$57.50 computer use.

4661 A	Calvert C	TTh	3:00p-5:10p	N252
--------	-----------	-----	-------------	------

Information Technology

# Upgrade Your Career Skills

**Emerging Technologies:**

- » Business Intelligence (BUSIT 103, 105, 110, 115, 202, & 209)
- » Mobile Technologies (PROG 272)

See page 14 & this page for courses.

## studyIT@

bellevuecollege.edu

# Apply for Graduation!



Expected Graduation	Application Due
Fall Quarter	June 1
Winter Quarter	October 10
Spring Quarter	December 10
Summer Quarter	March 15

## WHY?

1. It can help you transfer to in-state 4-year colleges/universities or seek employment.
2. Your degree or certificate is noted on your official BC transcript.
3. You receive recognition for your academic achievement!

Apply online at [www.bellevuecollege.edu/graduation/](http://www.bellevuecollege.edu/graduation/)

## Psychology

### SOCIAL SCIENCE DIVISION

#### PSYC& 100 General Psychology • 5 CR

5400 A	Staff	daily	7:30a-8:20a	A138
5401 B	Staff	daily	8:30a-9:20a	R101
5404 C	Staff	Daily	8:30a-9:20a	B204
5402  HYD	Seiver J	TTh	8:30a-10:20a	A138

Section HYD is a hybrid class. On campus sessions meet on the days listed. The balance of instruction occurs online as directed by the course syllabus.

5403 E	Turowski T	daily	9:30a-10:20a	R204
5405  HYF	Wanamaker D	MWF	10:30a-11:30a	A138
5406  HYG	Schrepfer S	TTh	10:30a-12:20p	A138
5407  HYH	Anderson C	MW	10:30a-12:20p	L220

Sections HYF, HYG, HYH are hybrid classes. On campus sessions meet on the days listed. The balance of instruction occurs online as directed by the course syllabus.

5408 I	Turowski T	daily	11:30a-12:20p	A206
5409  HJY	Pitkanen I	MW	12:30p-2:20p	L220
5410  HYK	Wanamaker D	MWF	12:30p-1:20p	A138
5411  HYL	Pitkanen I	TTh	12:30p-2:20p	A130
5412  HYM	staff	MWF	1:30p-2:20p	A138
5413  HYN	Postma J	MW	3:30p-5:20p	A138

Sections HJY, HYK, HYL, HYM and HYN are hybrid classes. On campus sessions meet on the days listed. The balance of instruction occurs online as directed by the course syllabus.

5420 LSO	Brislawn M	TTh	3:30p-5:20p	A138
	also meets	F	3:30p-4:20p	A138

Section LSO is a late start class that begins on 1/26.

5421 P	Brislawn M	TTh	5:30p-7:40p	R101
5414 Q	Postma J	MW	7:50p-10:00p	A138
5416 OAS	Seiver J		online	D110
5417 OBS	Pitkanen I		online	D110
5418 OCS	Wales J		online	D110
5419 ODS	Wales J		online	D110

#### PSYC& 200 Lifespan Psychology • 5 CR

Prerequisite: PSYC& 100.

5432 A	Karkhanis D	daily	9:30a-10:20a	A206
5433 B	Karkhanis D	daily	10:30a-11:20a	A130
5434 C	Seibel M	TTh	5:30p-7:40p	A138
5436 OAS	Seibel M		online	D110
5437 OBS	Schrepfer S		online	D110
5438 OCS	Curtis S		online	D110

#### PSYC 202 Introduction to Physiological Psychology • 5 CR

Fulfills natural science course requirement at BC. Recommended PSYC& 100.

5441 A	Bridwell V	daily	12:30p-1:20p	B204
--------	------------	-------	--------------	------

#### PSYC 205 Theories of Personality • 5 CR

Recommended: PSYC& 100.

5450  HYA	Wanamaker D	MWF	11:30a-12:20p	A138
-----------	-------------	-----	---------------	------

Section HYA is a hybrid class. On campus sessions meet on the days listed. The balance of instruction occurs online as directed by the course syllabus.

5451 OAS	Seibel M		online	D110
----------	----------	--	--------	------

#### PSYC 209 Fundamentals of Psychological Research • 5 CR

Prerequisite: PSYC& 100.

5452 A	Turowski T	Daily	8:30a-9:20a	R210
--------	------------	-------	-------------	------

#### PSYC 210 Psychology of Human Sexuality • 5 CR

Recommended: PSYC& 100.

5456  HYA	Seiver J	MW	8:30a-10:20a	A138
-----------	----------	----	--------------	------

Section HYA is a hybrid class. On campus sessions meet on the days listed. The balance of instruction occurs online as directed by the course syllabus.

#### PSYC& 220 Abnormal Psychology • 5 CR

Prerequisite: PSYC& 100.

5459 A	Postma J	MW	5:30p-7:40p	A138
5460 OAS	Schrepfer S		online	D110

#### PSYC 240 Social Psychology • 5 CR

Recommended: PSYC& 100.

5464  HYA	Anderson C	TTh	10:30a-12:20p	L220
-----------	------------	-----	---------------	------

Section HYA is a hybrid class. On campus sessions meet on the days listed. The balance of instruction occurs online as directed by the course syllabus.

#### PSYC 250 Cross Cultural Psychology • 5 CR

5468  HYA	Karkhanis D	TTh	12:30p-2:20p	A138
-----------	-------------	-----	--------------	------

Section HYA is a hybrid class. On campus sessions meet on the days listed. The balance of instruction occurs online as directed by the course syllabus.

## Radiation and Imaging Sciences

### HEALTH SCIENCES, EDUCATION & WELLNESS INSTITUTE

These classes are part of the Bachelor of Applied Science degree (BAS) in Radiation and Imaging Sciences which is a career oriented bachelor degree completion program for those with national certification in radiologic technology, diagnostic ultrasound, radiation therapy, or nuclear medicine.

#### CMST 330 Intercultural Communication for the Professional • 5 CR

Prerequisite: Acceptance into the program or permission of instructor.

2953  HYA	Anderson J	Th	6:00p-9:00p	B252
-----------	------------	----	-------------	------

Section HYA is a hybrid class. On campus sessions meet on Thursday 1/8, 1/22, 2/5, 2/19, 3/5, and 3/19 with remote attendance available per program guidelines. The balance of instruction occurs online as directed by the course syllabus.

#### DOSM 321 Radiation Treatment Planning I • 5 CR

Prerequisite: Acceptance into the program or permission of instructor.

2963  HYA	Daniels M	W	6:00p-9:00p	B254
-----------	-----------	---	-------------	------

Section HYA is a hybrid class. On campus sessions meet on the day listed. The balance of instruction occurs online as directed by the course syllabus.

#### DOSM 401 Clinical Education I • 8 CR

Prerequisite: Acceptance into the program.

2975  HYA	Schoenfeld L	arranged		A242
-----------	--------------	----------	--	------

#### RAIM 320 Finance & Accounting for Healthcare Managers • 5 CR

Prerequisite: Acceptance into the program or permission of instructor.

2020 OAS	Radvilas M		online	A242
----------	------------	--	--------	------

#### RAIM 340 Human Resources Management in Health Professions • 5 CR

Prerequisite: Acceptance into the program or permission of instructor.

2030 OAS	Kato M		online	A242
----------	--------	--	--------	------

#### RAIM 350 Legal & Regulatory Aspects of Healthcare • 5 CR

Prerequisite: Acceptance into the program or permission of instructor.

2040 OAS	Rainge K		online	A242
----------	----------	--	--------	------

#### RAIM 460 Management & Leadership in Healthcare • 5 CR

Prerequisite: Acceptance into the program or permission of instructor.

2000  HYA	Sapienza J	T	6:00p-9:00p	B102
-----------	------------	---	-------------	------

Section HYA is a hybrid class. On campus sessions meet on the day listed, with remote attendance available per program guidelines. The balance of instruction occurs online as directed by the course syllabus.

2006 OBS	Vchulek D		online	A242
----------	-----------	--	--------	------

#### RAIT 303 Neuropathophysiology • 3 CR

Prerequisite: Acceptance into the program or permission of instructor.

2050 OAS	Radvilas M		online	A242
----------	------------	--	--------	------

#### RAIT 310 Computed Tomography Instrumentation & Procedures • 3 CR

Prerequisite: Acceptance into the program or permission of instructor.

2055  HYA	O'neal L	W	6:00p-9:00p	B252
-----------	----------	---	-------------	------

Section HYA is a hybrid class. On campus sessions meet on the day listed, with remote attendance available per program guidelines. The balance of instruction occurs online as directed by the course syllabus.

#### RAIT 315 Magnetic Resonance Instrumentation & Procedures • 3 CR

Prerequisite: Acceptance into the program or permission of instructor.

2060  HYA	Mow A	T	6:00p-9:00p	B252
-----------	-------	---	-------------	------

Section HYA is a hybrid class. On campus sessions meet on the day listed with remote attendance available per program guidelines. The balance of instruction occurs online as directed by the course syllabus.

**Geer Planetarium Shows**

[www.bellevuecollege.edu/sami/planetarium-shows/](http://www.bellevuecollege.edu/sami/planetarium-shows/)



**RAIT 327 Breast Ultrasound for Mammographers • 3 CR***Prerequisite:* Acceptance into the program or permission of instructor.2075 **H** A Hatcher T Th 6:00p-9:00p A250

Section HYA is a hybrid class. On campus sessions meet on the day listed with remote attendance available per program guidelines. The balance of instruction occurs online as directed by the course syllabus

**Radiation Therapy****HEALTH SCIENCES, EDUCATION & WELLNESS INSTITUTE****RADON 101 Principles of Dose Calculation • 4 CR***Prerequisite:* Acceptance into the program.

2701 A Schinman L TW 11:30a-1:20p B254

**RADON 105 Principles & Practice of Radiation Therapy I • 2 CR***Prerequisite:* Acceptance into the program.

2706 A Betageri S W 1:30p-3:20p B254

**RADON 112 Clinical Practice II • 5 CR***Prerequisite:* Acceptance into the program. *Fee:* \$23.50 Malpractice/Liability insurance.

2712 A Schinman/Betageri ThF 8:00a-4:30p HOS

**RADON 127 Sectional Anatomy • 2 CR***Prerequisite:* Acceptance into the program.

2717 A Thapa C W 9:30a-11:20a B254

**RADON 130 Psychosocial Aspects of Cancer Care • 2 CR***Prerequisite:* Acceptance into the program.

2722 A Betageri S T 8:30a-10:20a B254

**RADON 203 Treatment Planning II • 6 CR***Prerequisite:* Acceptance into the program.2729 A Schinman L Th 9:30a-1:20p B254  
also meets F 11:00a-12:50p B254**RADON 212 Clinical Practice VI • 8 CR***Prerequisite:* Acceptance into the program. *Fee:* \$23.50 Malpractice/Liability insurance.

2738 A Schinman/Betageri MTW 8:00a-4:30p HOS

**RADON 221 Principles & Practice of Radiation Therapy III • 2 CR***Prerequisite:* Acceptance into the program.

2746 A Betageri S F 8:30a-10:20a B254

**Radiologic Technology****HEALTH SCIENCES, EDUCATION & WELLNESS INSTITUTE****RATEC 103 Principles of Radiographic Exposure • 4 CR***Prerequisite:* Acceptance into the program or permission of instructor.2852 A Miller K MW 9:30a-10:20a B102  
Lab M 12:30p-3:20p B1022853 B Miller K MW 9:30a-10:20a B102  
Lab W 12:30p-3:20p B102**RATEC 109 Positioning & Related Anatomy III • 3 CR***Prerequisite:* Acceptance into the program or permission of instructor. *Fee:* \$10 for equipment.2863 A Zupan S MW 8:30a-9:20a B102  
Beaumont T M 10:30a-12:20p B241/2542864 B Zupan S MW 8:30a-9:20a B102  
Beaumont T W 10:30a-12:20p B241/254**RATEC 112 Clinical Education III • 5 CR***Fee:* *Prerequisite:* Acceptance into the program or permission of instructor. *Fee:* \$23.50 Malpractice/Liability insurance.2875 A Zupan/Miller/ TTh 8:00a-4:30p HOS  
Burnham2876 B Rigby/Beaumont/ TTh 8:00a-4:30p HOS  
Zupan**RATEC 121 Patient Care • 2 CR***Prerequisite:* Acceptance into the program or permission of instructor.2887 **H** HYA Zupan S F 8:30a-11:20a B102

Section HYA is a hybrid class. On campus sessions meet on the day listed. The balance of instruction occurs online as directed by the course syllabus.

**RATEC 127 Introduction to Sectional Anatomy • 2 CR***Prerequisite:* Acceptance into the program or permission of instructor.

2898 OAS Radvilas M online A242

**RATEC 212 Clinical Education VII • 8 CR***Prerequisite:* Acceptance into the program or permission of instructor. *Fee:* \$23.50 Malpractice/Liability insurance.2911 A Zupan/Miller/ MWF 8:00a-4:30p HOS  
Burnham2912 B Rigby/Beaumont/ MWF 8:00a-4:30p HOS  
Zupan**RATEC 221 Pathology II • 2 CR***Prerequisite:* Acceptance into the program or permission of instructor.

2925 A Zupan S T 8:30a-10:20a B102

**RATEC 230 Quality Assurance • 2 CR***Prerequisite:* Acceptance into the program or permission of instructor.

2988 A Miller K T 10:30a-12:20p B102

**Sociology****SOCIAL SCIENCE DIVISION****SOC& 101 Introduction to Sociology • 5 CR**5520 **H** HYA Russ N MTWTh 7:30a-8:20a C164  
Section HYA is a hybrid class. On campus sessions meet on the days listed. The balance of instruction occurs online as directed by the course syllabus.

5521 B Saffin L daily 8:30a-9:20a C164

5524 **H** HYC Russ N MW 8:30a-10:20a A1305523 **H** HYD Russ N TTh 8:30a-10:20a A130

Sections HYC and HYD are hybrid classes. On campus sessions meet on the days listed. The balance of instruction occurs online as directed by the course syllabus.

5522 E Saffin L daily 9:30a-10:20a C164

5525 F Davis E daily 10:30a-11:20a C164

5526 G Saffin L daily 11:30a-12:20p C164

5527 H Johnson D daily 12:30p-1:20p R204

5528 I Le J MW 12:30p-2:40p C164

5529 J Le J TTh 12:30p-2:40p C164

5530 K Cox S daily 1:30p-2:20p D103

5531 L staff MW 3:00p-5:10p C164

5532 M staff TTh 3:00p-5:10p C164

5533 N Woo M MW 5:30p-7:40p C164

5534 **H** LSO Woo M T 6:00p-7:40p C164

Section LSO is a late start, hybrid class that begins on 1/26.

5535 P Woo M MW 7:50p-10:00p C164

5536 OAS Johnson D online D110

5537 OBS Cox S online D110

5538 OCS Johnson D online D110

5539 OLS Bahl S online D110

Section OLS is a late start online class that begins on 1/26.

**IDS** Also offered as part of *Show Me the Money: The Culture & Commercialization of Sports in America*. A 10 credit Interdisciplinary Studies class; see p. 28 for details.

5999 A Jackson/Davis daily 11:30a-1:20p R110AB

**SOC& 201 Social Problems • 5 CR**

5547 OAS Sutler-Cohen S online D110

**SOC 222 Sports in Society**

**IDS** Offered as part of *Show Me the Money: The Culture & Commercialization of Sports in America*. A 10 credit Interdisciplinary Studies class; see p. 28 for details

5999 A Jackson/Davis daily 11:30a-1:20p R110AB

**SOC 240 Identity, Self and Social Interaction • 5 CR**

5559 OAS Sutler-Cohen S online D110

**SOC 246 Religion and Our Social World • 5 CR**

5562 A Le J daily 9:30a-10:20a L220

**SOC 254 Gender in the Social World • 5 CR**

5566 A Johnson D daily 11:30a-12:20p A130

**SOC 255 Dating, Relationships, and Families • 5 CR**

5568 A Cox S daily 12:30p-1:20p A206

**SOC 278 Global Sociology • 5 CR**

5579 OAS Trelstad K online D110

**Are You Ready For A Fresh Start?**

The CEO program provides students ages 16 – 20, the needed help and support to receive education to learn job skills in a career-related program at Bellevue College or work toward a transfer degree.

**Choose from:**

Accounting • Criminal Justice  
Business Technology Systems  
Digital Communications  
Early Childhood Education  
General Business Management  
Information Technology • Interior Design  
Marketing Management • Nursing  
AAS Transfer Degree

Please contact us for more information:  
[www.bellevuecollege.edu/ceo](http://www.bellevuecollege.edu/ceo)  
(425) 564-2510 • (425) 564-4035

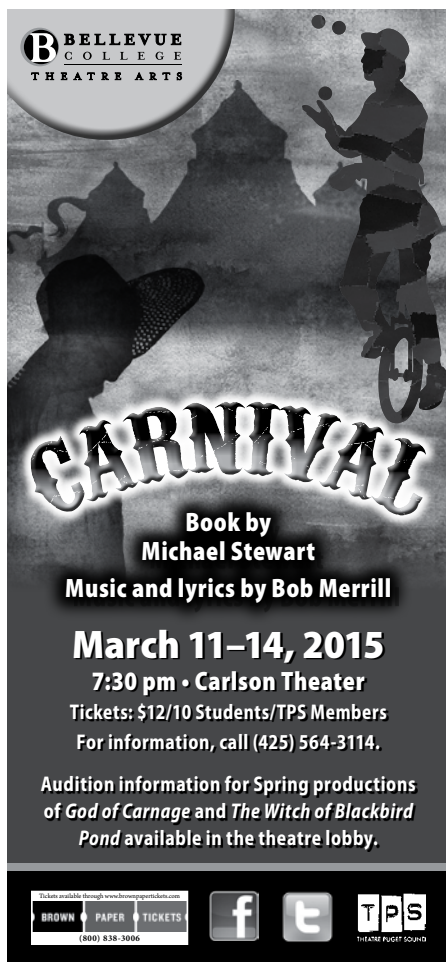

**BELLEVUE COLLEGE THEATRE ARTS**

# CARNIVAL

Book by  
**Michael Stewart**  
Music and lyrics by **Bob Merrill**

**March 11–14, 2015**  
7:30 pm • Carlson Theater  
Tickets: \$12/10 Students/TPS Members  
For information, call (425) 564-3114.

Audition information for Spring productions of *God of Carnage* and *The Witch of Blackbird Pond* available in the theatre lobby.

Tickets available through [www.bellevuecollege.edu/tickets](http://www.bellevuecollege.edu/tickets)  
BROWN PAPER TICKETS (800) 838-3066

f t TPS

## Technical Support

IBIT (INSTITUTE FOR BUSINESS & INFORMATION TECHNOLOGY)

This is a professional/technical program.

### TECH 215/217 PC Analysis & Configuration I & II • 10 CR

This is a combination course and covers in one quarter the same material that TECH 215 and TECH 217 cover. To be successful in this format, a student should have previous computer experience. This course covers all of the A+ competencies in preparing for the A+ Certification exams. This course covers PC hardware and software installation and configuration. Students gain hands-on instruction. Topics include installation of operating systems and basic troubleshooting techniques, BIOS, IDE, system optimization, motherboards, printers and CMOS set-up. Additional topics include Dos and Windows introductory network installation and configuration, and basic electrical concepts and measurement.

**Prerequisite:** Placement by assessment into ENGL & 101, or completion of ENGL 092 or 093 with a C or better. **Recommended:** BTS 161 or equivalent course work or experience. **Fee:** \$115 computer use.

4770 A Helm R MTWTh 11:30a-1:40p A251

### TECH 293 Technical Support Internship I • 4 CR

Course is graded credit/no credit. **Prerequisite:** Entry code 4772 A Helm R arranged A254

### TECH 294 Technical Support Internship II • 4 CR

Course is graded credit/no credit. **Prerequisite:** Entry code 4773 A Helm R arranged A254

## Theatre Arts

ARTS & HUMANITIES DIVISION

### DANCE

#### DANCE 130 Jazz Technique I • 2 CR

May be repeated for a maximum of 6 credits. **Fee:** \$3.50 towel.

0905 A Platt B TTh 11:30a-1:20p R014

#### DANCE 131 Jazz Technique II • 2 CR

May be repeated for a maximum of 6 credits. **Prerequisite:** DANCE 130 or equivalent or permission of instructor. **Fee:** \$3.50 towel.

0907 A Platt B MW 11:30a-1:20p R014

#### DANCE 140 Ballet Technique I • 2 CR

May be repeated for a maximum of 6 credits. **Fee:** \$3.50 towel.

0909 A Platt B TTh 9:30a-11:20a R014

0910 B Platt B MW 3:00p-5:10p R014

#### DANCE 141 Ballet Technique II • 2 CR

**Prerequisite:** DANCE 140 or equivalent. **Fee:** \$3.50 towel.

0912 A Platt B TTh 9:30a-11:20a R014

0913 B Platt B MW 3:00p-5:10p R014

#### DANCE 151 Contemporary Dance I • 2 CR

Same as PE 151. Either DANCE 151 or PE 151 may be taken for credit, not both. May be repeated for a maximum of 6 credits. **Fee:** \$3.50 towel.

0915 A Stone E MW 9:30a-11:20a R014

#### DANCE 152 Contemporary Dance II • 2 CR

Same as PE 152. Either DANCE 152 or PE 152 may be taken for credit, not both. May be repeated for a maximum of 6 credits. **Fee:** \$3.50 towel.

0916 A Stone E MW 9:30a-11:20a R014

### DRAMA

#### DRMA & 101 Introduction to the Theatre • 5 CR

0925 A Fairbrook K daily 11:30a-12:20p N208

0926 OAS Vines B online R230

#### DRMA 151 Basic Acting Fundamentals • 5 CR

0929 A Fairbrook K MTWTh 9:30a-11:20a N208

#### DRMA 159 Basic Acting Movement • 3 CR

0932 A Vines B MW 3:30p-5:20p E101

#### DRMA 210/290 Scene Technology with Technical Practice • 5 CR

Additional time required outside of class.

0935 A Grapko J TTh 11:30a-1:40p E104

#### DRMA 224 Theatre History • 5 CR

0938 OAS Fairbrook K online R230

#### DRMA 251 Acting Contemporary Scene Study • 5 CR

**Prerequisite:** DRMA 151 or equivalent.

0941 A Vines B MTWTh 12:30p-2:20p E224

#### DRMA 252 Advanced Acting: Classical Scene Study • 5 CR

**Prerequisite:** DRMA 251 or equivalent.

0944 A Fairbrook K MTWTh 12:30p-2:20p N208



Got a flair...  
for the  
dramatic?  
Take a Theatre Arts class!

#### DRMA 270 Directing • 3 CR

**Recommended:** ENGL & 101 placement or higher.

0947 A Doyle T TTh 3:30p-5:00p E224

#### DRMA 284 Musical Theatre Performance I • 5 CR

May be repeated for a maximum of 30 credits. **Prerequisite:** Permission of instructor. **Fee:** \$60.

0949 A Doyle T daily 7:00p-10:00p E101

#### DRMA 285 Musical Theatre Performance II • VI-5 CR

May be repeated for a maximum of 30 credits. **Prerequisite:** Permission of instructor. **Fee:** \$60.

0950 A Doyle T daily 7:00p-10:00p E101

## Translation and Interpretation

CONTINUING EDUCATION

This program is self-supporting and is not eligible for tuition waivers. Please refer to the Continuing Education schedule for a complete listing of credit and non-credit Translation & Interpretation classes offered this quarter. For program information and to complete the first step towards acceptance into the program, please register for one of our free information sessions by calling (425) 564-2263 and requesting 6:00-8:00 p.m. Wednesday, 11/19 (item #FCOHH), Wednesday, 1/21 (item #WCOHA), or Wednesday, 3/4 (item #WCOHB).

#### TRANS 101 Introduction to Translation and Interpreting • 3 CR

**Prerequisite:** Acceptance into program and bilingual proficiency. **Fee:** \$425.

6750 A Cohen/Walsh W 6:00p-9:00p C167

Class meets 1/7-3/11.

#### TRANS 103 Fundamentals of Translation • 3 CR

**Prerequisite:** Acceptance into program and bilingual proficiency. **Fee:** \$425.

6751 A Sampa S T 6:00p-9:00p C167

Class meets 1/6-3/17. No class 3/10.

#### TRANS 104 Technology for Translators & Interpreters • 3 CR

**Prerequisite:** Acceptance into program and bilingual proficiency. **Fee:** \$425.

6752 HVA Lucero J Th 6:00p-9:00p TBA

Section HVA is a hybrid class that meets 1/8-3/12. The first session meets at North Campus, 14673 NE 29th Place. The balance of instruction occurs online or at North Campus as directed by the course syllabus.

## Travel Study Abroad

ARTS & HUMANITIES DIVISION

BC's Travel Study Abroad Program allows you to immerse yourself in the richness of another culture while earning college credit. Classes include visits to museums, historical landmarks, local events, and much more. Check out BC's Travel Study Abroad at [www.bellevuecollege.edu/studyabroad/](http://www.bellevuecollege.edu/studyabroad/), pick up a brochure in room R230, or contact coordinator Li Liu at [li.liu@bellevuecollege.edu](mailto:li.liu@bellevuecollege.edu) or (425) 564-2646.

#### Upcoming Programs:

- Florence, Spring 2015
- Costa Rica, Summer 2015
- Barcelona, Fall 2015

## Workforce Education

### WORKFORCE DEVELOPMENT

#### BASIC FOOD EMPLOYMENT & TRAINING (BFET)

Room B131, 425-564-2174

[www.bellevuecollege.edu/welbfet](http://www.bellevuecollege.edu/welbfet)

Offers tuition and book assistance. A student must be receiving Basic Food Benefits (Food Stamps). Low income students will receive assistance in applying for Basic Food Benefits.

#### THE OPPORTUNITY GRANT

Room B131, 425-564-4045

[www.bellevuecollege.edu/welog](http://www.bellevuecollege.edu/welog)

Offers up to 45 credits' worth of tuition and book funding plus advising for limited income adults seeking professional/technical certificates or degrees. To be eligible for the Opportunity Grant, a student must:

- Be able to be admitted to the college as a resident
- Be a low income adult
- Have little or no previous college credits
- Pursue approved professional or technical programs

#### WORKFIRST

Room B131, 425-564-2714

[www.bellevuecollege.edu/workfirst](http://www.bellevuecollege.edu/workfirst)

Tuition and book assistance to parent's receiving TANF (cash assistance) from DSHS. Assistance is offered for approved professional/technical programs as well as ESL, Adult Basic Education, GED classes and I-BEST classes.

#### WORKER RETRAINING

Room N211, 425-564-2036

[www.bellevuecollege.edu/we/wrp](http://www.bellevuecollege.edu/we/wrp)

Tuition assistance, priority registration, and educational planning for those who are currently collecting unemployment or have exhausted those benefits in the past two years, for displaced homemakers, or those who were self-employed in a declining industry.

## World Languages

### ARTS & HUMANITIES DIVISION

#### AMERICAN SIGN LANGUAGE

##### ASL& 121 American Sign Language I • 5 CR

1405 A	Quiroga J	daily	8:30a-9:20a	N206
1406 B	Aron B	daily	12:30p-1:20p	N206
1407 C	Mangan R	MW	2:30p-4:40p	N206
1408 D	Mangan R	TTh	2:30p-4:40p	N206

##### ASL& 122 American Sign Language II • 5 CR

*Prerequisite:* ASL& 121.

1413 B	Quiroga J	daily	8:30a-9:20a	R201
1412 A	Aron B	daily	9:30a-10:20a	N206
1414 C	Podmore R	MW	5:30p-7:40p	N206

##### ASL& 123 American Sign Language III • 5 CR

*Prerequisite:* ASL& 122.

1417 A	Mangan R	daily	11:30a-12:20p	N206
--------	----------	-------	---------------	------

##### ASL& 222 American Sign Language V • 5 CR

*Prerequisite:* ASL& 221 with a C- or better or permission of instructor.

1421 A	Aron B	daily	10:30a-11:20a	N206
--------	--------	-------	---------------	------

## ARABIC

### ARAB 122 Arabic II • 5 CR

*Prerequisite:* ARAB 121 or permission of instructor. *Fee:* \$21.50 lab.

1400 A	Chakour H	TTh	3:10p-5:20p	A243
--------	-----------	-----	-------------	------

## CHINESE

### CHIN& 121 Chinese I • 5 CR

*Fee:* \$21.50 lab.

1425	HYA	Serven L	MTWTh	10:30a-11:20a	D274B
------	-----	----------	-------	---------------	-------

Section HYA is a hybrid class. On campus sessions meet on the days listed. The balance of instruction occurs online as directed by the course syllabus.

1426 OAS	Geiger W		online	R230
----------	----------	--	--------	------

### CHIN& 122 Chinese II • 5 CR

*Prerequisite:* CHIN& 121 or permission of instructor. *Fee:* \$21.50 lab.

1429	HYA	Serven L	MTWTh	11:30a-12:20p	A228
------	-----	----------	-------	---------------	------

Section HYA is a hybrid class. On campus sessions meet on the days listed. The balance of instruction occurs online as directed by the course syllabus.

1430 OAS	Geiger W		online	R230
----------	----------	--	--------	------

### CHIN& 221 Chinese IV • 5 CR

*Prerequisite:* CHIN& 123 or permission of instructor.

1432 OAS	Geiger W		online	R230
----------	----------	--	--------	------

### CHIN& 222 Chinese V • 5 CR

*Prerequisite:* CHIN& 221 or permission of instructor.

1433 OAS	Geiger W		online	R230
----------	----------	--	--------	------

### CHIN& 223 Chinese VI • 5 CR

*Prerequisite:* CHIN& 222 or permission of instructor.

1434 OAS	Geiger W		online	R230
----------	----------	--	--------	------

## FRENCH

### FRCH& 121 French I • 5 CR

*Fee:* \$21.50 lab.

1438 A	Bilby C	daily	9:30a-10:20a	A210
1439 B	Bilby C	daily	10:30a-11:20a	A210
1440 C	Mathies R	MW	5:30p-7:40p	A243

### FRCH& 122 French II • 5 CR

*Prerequisite:* FRCH& 121 or permission of instructor. *Fee:* \$21.50 lab.

1442 A	Norling E	daily	11:30a-12:20p	A243
--------	-----------	-------	---------------	------

### FRCH& 221 French IV • 5 CR

*Prerequisite:* FRCH& 123 or permission of instructor. *Fee:* \$21.50 lab.

1447 A	Bilby C	daily	11:30a-12:20p	A210
--------	---------	-------	---------------	------

### FRCH& 222 French V • 5 CR

*Prerequisite:* FRCH& 221 or permission of instructor. *Fee:* \$21.50 lab.

1448 A	Bilby C	daily	11:30a-12:20p	A210
--------	---------	-------	---------------	------

### FRCH& 223 French VI • 5 CR

*Prerequisite:* FRCH& 222 or permission of instructor. *Fee:* \$21.50 lab.

1449 A	Bilby C	daily	11:30a-12:20p	A210
--------	---------	-------	---------------	------

## GERMAN

### GERM& 121 German I • 5 CR

*Fee:* \$21.50 lab.

1451 A	Drossel-Brown	daily	9:30a-10:20a	A243
--------	---------------	-------	--------------	------

### GERM& 122 German II • 5 CR

*Prerequisite:* GERM& 121 or permission of instructor. *Fee:* \$21.50 lab.

1453 A	Norling E	daily	10:30a-11:20a	A243
--------	-----------	-------	---------------	------

## ITALIAN

### ITAL 121 Italian I • 5 CR

*Fee:* \$21.50 lab.

1456 A	Militano R	daily	8:30a-9:20a	A210
--------	------------	-------	-------------	------

### ITAL 122 Italian II • 5 CR

*Prerequisite:* ITAL 121. *Fee:* \$21.50 lab.

1458 A	Militano R	daily	9:30a-10:20a	A228
--------	------------	-------	--------------	------

## JAPANESE

### JAPN& 121 Japanese I • 5 CR

*Fee:* \$21.50 lab.

1461 A	Nakaone T	daily	9:30a-10:20a	D274B
1462 B	Stewart A	daily	12:30p-1:20p	D274A
1463 C	Hanamure Y	daily	1:30p-2:20p	D259

### JAPN& 122 Japanese II • 5 CR

*Prerequisite:* JAPN& 121 or permission of instructor. *Fee:* \$21.50 lab.

1466 A	Brunson M	daily	10:30a-11:20a	D259
1467 B	Brunson M	daily	11:30a-12:20p	D274B
1469 D	Wyatt Y	MW	5:30p-7:40p	D274A

### JAPN& 123 Japanese III • 5 CR

*Prerequisite:* JAPN& 122 or permission of instructor. *Fee:* \$21.50 lab.

1472 A	Brunson M	daily	1:30p-2:20p	A243
--------	-----------	-------	-------------	------

### JAPN& 221 Japanese IV • 5 CR

*Prerequisite:* JAPN& 123 or permission of instructor. *Fee:* \$21.50 lab.

1474 A	Stewart A	daily	10:30a-11:20a	R206
1475 B	Stewart A	daily	1:30p-2:20p	D274B

### JAPN& 222 Japanese V • 5 CR

*Prerequisite:* JAPN& 221 or permission of instructor. *Fee:* \$21.50 lab.

1477 A	Stewart A	daily	10:30a-11:20a	R206
1478 B	Stewart A	daily	1:30p-2:20p	D274B

### JAPN& 223 Japanese VI • 5 CR

*Prerequisite:* JAPN& 222 or permission of instructor. *Fee:* \$21.50 lab.

1480 A	Stewart A	daily	10:30a-11:20a	R206
1481 B	Stewart A	daily	1:30p-2:20p	D274B

## SPANISH

### SPAN& 121 Spanish I • 5 CR

*Fee:* \$21.50 lab.

1487 A	Szwaja-Franken E	daily	10:30a-11:20a	D274A
1488 B	Fernandez R	daily	12:30p-1:20p	A243
1489 OAS	Massie M		online	R230

### SPAN& 122 Spanish II • 5 CR

*Prerequisite:* SPAN& 121 or permission of instructor. *Fee:* \$21.50 lab.

1493 A	Szwaja-Franken E	daily	8:30a-9:20a	D274A
1494	HYA	Massie M	TTh	10:30a-11:20a R310

Section HYA is a hybrid class. On campus sessions meet on the days listed. The balance of instruction occurs online as directed by the course syllabus.

1495 B	Massie M	daily	12:30p-1:20p	D274B
1496 C	Gonzalez R	TTh	5:30p-7:40p	D274A
1497 OAS	Alwar A		online	R230

### SPAN& 123 Spanish III • 5 CR

*Prerequisite:* SPAN& 122 or permission of instructor. *Fee:* \$21.50 lab.

1500 A	Szwaja-Franken E	daily	11:30a-12:20p	D274A
1501 OAS	Alwar A		online	R230

### SPAN& 221 Spanish IV • 5 CR

*Prerequisite:* SPAN& 123 or permission of instructor. *Fee:* \$21.50 lab.

1504 A	Fernandez R	daily	1:30p-2:20p	D274A
--------	-------------	-------	-------------	-------

### SPAN& 222 Spanish V • 5 CR

*Prerequisite:* SPAN& 221 or permission of instructor. *Fee:* \$21.50 lab.

1505 A	Fernandez R	daily	1:30p-2:20p	D274A
--------	-------------	-------	-------------	-------

### SPAN& 223 Spanish VI • 5 CR

*Prerequisite:* SPAN& 222 or permission of instructor. *Fee:* \$21.50 lab.

1506 A	Fernandez R	daily	1:30p-2:20p	D274A
--------	-------------	-------	-------------	-------





# Distance Education is Now eLearning!

We have changed our name to better reflect an expanded focus on learning via electronic media and educational technology for online, hybrid, and face to face classes. Virtual education offered through our online and hybrid eLearning delivery helps accommodate your busy lives!

## How to Get Started in eLearning Classes

- 1. Apply for admission:** If you are new to BC – at [www.bellevuecollege.edu/admissions/](http://www.bellevuecollege.edu/admissions/) or see page 4 for in-person instructions.
- 2. Register in person or online:** [www.bellevuecollege.edu/enrollment/registration/register/](http://www.bellevuecollege.edu/enrollment/registration/register/)  
You will see several code numbers in class descriptions:
  - **O** stands for Online
  - **A, B, or C** are section designators when there are multiple offerings of the same class.
  - **S** stands for state support.
  - For example, an OAS class is an Online class, section A, and State supported.
- 3. Pay fees:**
  - **A \$52.50 eLearning fee is added to the per-class cost for all classes.** This covers hardware, software and licensing and maintenance fees for the online resources.
  - Additional course fees vary in eLearning due to the wide variety of types of classes (such as those with a science lab), methods of distribution, costs of programming, and residency status.
  - If you are a US citizen/permanent resident requesting the online tuition discount, you must contact the Registrar's Office each quarter to have your tuition adjusted after registering for classes. Phone (425) 564-2222.
  - Check the website for details: [www.bellevuecollege.edu/elearning/](http://www.bellevuecollege.edu/elearning/)
- 4. Buy your textbooks:** Online from the BC Bookstore at [bcc.collegestoreonline.com](http://bcc.collegestoreonline.com). Check the website for days and hours or call (425) 564-2285.
- 5. Log in to Canvas:** [www.bellevuecollege.edu/elearning/](http://www.bellevuecollege.edu/elearning/)

### Accounting

- ACCT 101 **Practical Accounting I** • 5 CR  
Section OAS, Item 4003
- ACCT 102 **Practical Accounting II** • 5 CR  
Section OAS, Item 4005
- ACCT 135 **Business Payroll Tax Accounting** • 3 CR  
Section OAS, Item 4006
- ACCT 146 **10-Key** • 1 CR  
Section OAS, Item 4008
- ACCT 172 **Small Business Computerized Accounting** • 5 CR  
Section OAS, Item 4013
- ACCT 240 **Computerized Accounting** • 5 CR  
Section OAS, Item 4017

### Accounting – Transfer

- ACCT& 201 **Principles of Accounting I** • 5 CR  
Section OAS, Item 5484
- ACCT& 202 **Principles of Accounting II** • 5 CR  
Section OAS, Item 5495
- ACCT& 203 **Principles of Accounting III** • 5 CR  
Section OAS, Item 5499

### Alcohol & Drug Counseling

- ALDAC 100 **Professional Development in Addiction Counseling** • 1 CR  
Section WBL, Item 6571
- HSSA& 101 **Introduction to Addictive Drugs** • 3 CR  
Section WBL, Item 6572
- ALDAC 102 **CDP Pharmacology** • 3 CR  
Section WBL, Item 6573

- ALDAC 103 **Introduction to Counseling** • 3 CR  
Section WBL, Item 6574

### Allied Health

- AHE 110 **Medical Terminology** • 5 CR  
Section OCS, Item 2809  
Section ODS, Item 2811
- AHE 130 **Human Systems** • 5 CR  
Section OBS, Item 2817
- AHEA 100 **Medical Law and Ethics** • 3 CR  
Section OAS, Item 2825
- AHEP 100 **Introduction to Pharmacology** • 3 CR  
Section OAS, Item 2845

### Anthropology (Social Science)

- ANTH& 100 **Survey of Anthropology** • 5 CR  
Section OAS, Item 5057  
Section OBS, Item 5058
- ANTH 180 **American Life & Culture** • 5 CR  
Section OAS, Item 5062
- ANTH 208 **Language Culture & Society** • 5 CR  
Section OAS, Item 5077
- ANTH 215 **Bioanthropology w/lab** • 6 CR  
Section OAS, Item 5080
- ANTH& 234 **Religion & Culture** • 5 CR  
Section OAS, Item 5084

### Art (A & H)

- ART 201 **History of Western Art** • 5 CR  
Section OAS, Item 0759

- ART 202 **History of Western Art** • 5 CR  
Section OAS, Item 076

### Astronomy (Science)

- ASTR& 101 **Survey of Astronomy (Lab)** • 6 CR  
Section OAS, Item 3030  
Section OBS, Item 3032  
Section OCS, Item 3034  
Section ODS, Item 3036  
Section OES, Item 3038  
Section OFS, Item 3040  
Section OGS, Item 3042

### Biology (Science)

- BIOL& 100 **Survey of Biology (Lab)** • 6 CR  
Section OAS, Item 3064  
Section OBS, Item 3066
- BIOL 108 **Human Biology** • 6 CR  
Section OAS, Item 3086  
Section OBS, Item 3088
- BIOL 125 **Survey of Human Disease** • 5 CR  
Section OAS, Item 3092

### Business Administration – Transfer

- BUS& 201 **Business Law** • 5 CR  
Section OAS, Item 5516
- BA 240 **Statistical Analysis** • 5 CR  
Section OAS, Item 5511

### Business Intelligence

- BUSIT 103 **SQL Fundamentals** • 5 CR  
Section OAS, Item 4622  
Section OBS, Item 4624  
Section OCS, Item 4626
- BUSIT 105 **Multi-Dimensional Analysis I** • 5 CR  
Section OAS, Item 4628
- BUSIT 110 **Data Warehouse I** • 5 CR  
Section OAS, Item 4630
- BUSIT 115 **Data Mining I** • 5 CR  
Section OAS, Item 4632
- BUSIT 202 **Dimensional Modeling** • 5 CR  
Section OAS, Item 4634
- BUSIT 209 **Data Visualization** • 5 CR  
Section OAS, Item 4636

### Business Management

- BUS& 101 **Intro to Business** • 5 CR  
Section OAS, Item 4362  
Section OBS, Item 4363  
Section OCS, Item 4364
- BUS 102 **Personal Money Management** • 1 CR  
Section OAS, Item 4366
- BUS 103 **Personal Savings** • 5 CR  
Section OAS, Item 4368
- BUS 120 **Organizational Behavior** • 5 CR  
Section OAS, Item 4372
- BUS 145 **Business Mathematics** • 5 CR  
Section OAS, Item 4375
- BUS 210 **Investments** • 5 CR  
Section OAS, Item 4378
- BUS 250 **Entrepreneurship** • 5 CR  
Section OAS, Item 4384

**Business Technology Systems**

- BTS 095 **Introduction to Online Learning** • 1 CR  
Section CBO, Item 4100
- BTS 101 **Keyboarding I** • 1 CR  
Section OAS, Item 4101
- BTS 104 **Keyboarding Review & Speed Building** • 1 CR  
Section OAS, Item 4104
- BTS 109 **Business Communication** • 5 CR  
Section OAS, Item 4107
- BTS 144 **Personal Information Manager** • 3 CR  
Section CBO, Item 4108
- BTS 161 **Business Software Essentials** • 5 CR  
Section CBO, Item 4120
- BTS 165 **Business Spreadsheet Analysis & Design** • 5 CR  
Section CBO Item 4130
- BTS 168 **Business Data Management Tools** • 5 CR  
Section CBO, Item 4133
- BTS 210 **Collaborative Online Workspace** • 5 CR  
Section OAS, Item 4135
- BTS 265 **Advanced Business Spreadsheet Analysis and Design** • 5 CR  
Section CBO Item 4137
- BTS 280 **Project Planning, Tracking & Reporting** • 5 CR  
Section OAS, Item 4139

**Career Education Options**

- CEO 103 **Career Planning** • 3 CR  
Section OAS, Item 6086

**Chemistry (Science)**

- CHEM& 110 **Chemical Concepts w/Lab** • 6 CR  
Section OAS, Item 3258  
Section OBS, Item 3260

**Communication (A & H)**

- CMST& 102 **Introduction to Mass Media** • 5 CR  
Section OAS, Item 0815  
Section OBS, Item 0816
- CMST 131 **Exploring the Digital Future** • 5 CR  
Section OAS, Item 0823
- CMST 132 **Techniques & Technology of Propaganda** • 5 CR  
Section OAS, Item 0825
- CMST 202 **Survey of Speech Communication** • 5 CR  
Section OAS, Item 0838
- CMST& 210 **Interpersonal Communication** • 5 CR  
Section OAS, Item 0844  
Section OBS, Item 0845
- CMST& 230 **Small Group Communication** • 5 CR  
Section OAS, Item 0856
- CMST 250 **Organizational Communication** • 5 CR  
Section OAS, Item 0859  
Section OBS, Item 0860
- CMST& 280 **Intercultural Communication** • 5 CR  
Section OAS, Item 0869  
Section OBS, Item 0870  
Section OCS, Item 0871

**Computer Science  
(Elective AAS Transfer)**

- CS 101 **Technology & Computer Science** • 5 CR  
Section OAS, Item 3457
- CS 210 **Fundamentals of CS I** • 5 CR  
Section OAS, Item 3467  
Section OBS, Item 3469
- CS 211 **Fundamentals of CS II** • 5 CR  
Section OAS, Item 3477  
Section OBS, Item 3479

**Criminal Justice (Social Science)**

- CJ& 101 **Introduction to Criminal Justice** • 5 CR  
Section OAS, Item 5001
- CJ 109 **Introduction to Juvenile Justice System** • 5 CR  
Section OAS, Item 5013
- CJ& 112 **Introduction to Criminology** • 5 CR  
Section OAS, Item 5019

**Cultural and Ethnic Studies**

- CES 100 **Race in the United States** • 5 CR  
Section OAS, Item 5601
- CES 101 **Introduction to American Myth** • 5 CR  
Section OAS, Item 5626
- CES 102 **Introduction to American Culture** • 2 CR  
Section OAS, Item 5628
- CES 180 **American Life and Culture** • 5 CR  
Section OAS, Item 5640

**Database Administration**

- DBA 130 **Database Theory** • 5 CR  
Section OAS, Item 4642

**Database Analytics**

- DA 310 **Introduction to Analytics** • 5 CR  
Section OAS, Item 4618

**Digital Media Arts**

- DMA 107 **Web Multi-Media Fundamentals** • 5 CR  
Section OAS, Item 4810
- DMA 125 **Drawing for Animation I** • 5 CR  
Section OAS, Item 4814
- DMA 126 **Drawing for Animation II** • 5 CR  
Section OAS, Item 4816
- DMA 263 **Web Design I** • 5 CR  
Section OAS, Item 4833
- DMA 264 **Web Design II** • 5 CR  
Section OAS, Item 4832
- DMA 290 **Portfolio Presentation and Review** • 1 CR  
Section OAS, Item 4834
- DMA 292 **Internship in Digital Media Arts** • 5 CR  
Section OAS, Item 4838

**Early Childhood Education**

- ECED& 100 **Introduction to Child Care** • 3 CR  
Section OAC, Item 2100
- ECED& 107 **Health, Safety, and Nutrition** • 5 CR  
Section OBC, Item 2112

**Economics (Social Science)**

- ECON 100 **Introduction to Basic Economic Principles** • 5 CR  
Section OAS, Item 5101
- ECON& 201 **Microeconomics** • 5 CR  
Section OAS, Item 5109  
Section OBS, Item 5110
- ECON& 202 **Macroeconomics** • 5 CR  
Section OAS, Item 5120  
Section OBS, Item 5121
- ECON 315 **Economics of Healthcare** • 5 CR  
Section OAS, Item 2654  
Section OBS, Item 2656  
Section OCS, Item 2658  
Section ODS, Item 2662  
Section OES, Item 2664  
Section OFS, Item 2666

**Education**

- EDUC& 115 **Child Development** • 5 CR  
Section OAC, Item 2107

**English – Composition & Reading**

- ENGL 091 **Basic Grammar & Sentence Patterns** • 5 CR  
Section OAS, Item 1022
- ENGL 092 **Developmental English** • 5 CR  
Section OAS, Item 1035  
Section OBS, Item 1036

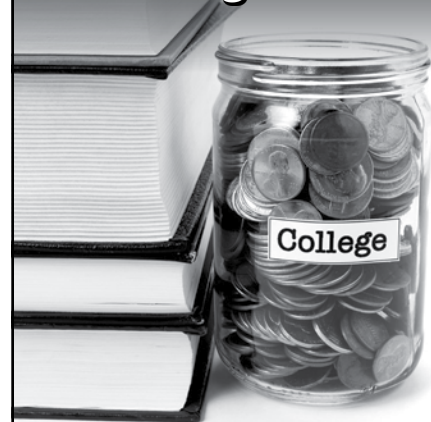
**Need Help Paying  
for College?**

**Scholarships** are available to help with tuition, in addition to government financial aid! BC offers scholarships through the BC Foundation as well as the BC Career Center. Awards range up to \$3,000.

**Check out the options at:**  
[www.bellevuecollege.edu/foundation/scholarships/](http://www.bellevuecollege.edu/foundation/scholarships/)  
 – OR – [www.bellevuecollege.edu/scholarships](http://www.bellevuecollege.edu/scholarships)

**Added Fee for eLearning**

A \$52.50 fee is added to the per class cost for each eLearning class which pays for hardware, software, and licensing.

**Questions?** Call (425) 564-2438 or visit [www.bellevuecollege.edu/elearning](http://www.bellevuecollege.edu/elearning)

**ENGL 093 Composition for Non-Native Speakers • 5 CR**

Section OAS, Item 1051  
Section OBS, Item 1052

**ENGL 101 English Composition I • 5 CR**

Section OAS, Item 1116  
Section OBS, Item 1117  
Section OCS, Item 1118  
Section ODS, Item 1119  
Section OES, Item 1120  
Section OFS, Item 1121  
Section OGS, Item 1122  
Section OHS, Item 1123  
Section OIS, Item 1124  
Section OKS, Item 1126  
Section OLS, Item 1127

**ENGL 105 Grammar and Communications • 5 CR**

Section OAS, Item 1133

**ENGL 201 The Research Paper • 5 CR**

Section OAS, Item 1153  
Section OBS, Item 1154  
Section OCS, Item 1155  
Section ODS, Item 1156  
Section OES, Item 1157  
Section OFS, Item 1158  
Section OGS, Item 1159  
Section OHS, Item 1160

**ENGL&235 Technical Writing • 5 CR**

Section OAS, Item 1170  
Section OBS, Item 1171  
Section OCS, Item 1172  
Section ODS, Item 1173

**ENGL 271 Expository Writing I • 5 CR**

Section OAS, Item 1198  
Section OBS, Item 1199

**ENGL 272 Expository Writing II • 5 CR**

Section OAS, Item 1208  
Section OBS, Item 1209

**English – Creative Writing  
(Elective AAS Transfer)****ENGL 237 Writing Fiction I • 5 CR**

Section OAS, Item 1178

**ENGL 238 Writing Fiction II • 5 CR**

Section OAS, Item 1180

**ENGL 239 Writing Fiction III • 5 CR**

Section OAS, Item 1182

**ENGL 247 Writing Poetry I • 5 CR**

Section OAS, Item 1184

**ENGL 248 Writing Poetry II • 5 CR**

Section OAS, Item 1185

**ENGL 249 Writing Poetry III • 5 CR**

Section OAS, Item 1186

**ENGL 253 Writing Creative Non-Fiction I • 5 CR**

Section OAS, Item 1188

**ENGL 254 Writing Creative Non-Fiction II • 5 CR**

Section OAS, Item 1189

**ENGL 255 Writing Creative Non-Fiction III • 5 CR**

Section OAS, Item 1190

**English – Literature (A & H)****ENGL& 111 Introduction to Literature I • 5 CR**

Section OAS, Item 1214

**ENGL 221 Popular Literature • 5 CR**

Section OAS, Item 1225

**Environmental Science (Science)****ENVS& 100 Survey of Environmental Science • 5 CR**

Section OAS, Item 3514  
Section OBS, Item 3516

**Geography (Social Science except as noted)****GEOG& 100 Intro to Geography • 5 CR**

Section OAS, Item 5156  
Section OBS, Item 5157

**GEOG 105 Geography of World Affairs • 5 CR**

Section OAS, Item 5163

**GEOG 106 Introduction to Natural Hazards & Disasters • 5 CR**

Section OAS, Item 5167  
Section OBS, Item 5168  
Section OCS, Item 5169  
Section ODS, Item 5170

**GEOG 205 Geography of Weather and Climate Changes • 5 CR**

Section OAS, Item 5173

**Geology (Science)****GEOL& 101 Introduction to Physical Geology • 6 CR**

Section OAS, Item 3540

**GEOL 106 Introduction to Natural Hazards & Disasters • 5 CR**

Section OAS, Item 3554  
Section OBS, Item 3556  
Section OCS, Item 3558  
Section ODS, Item 3560

**Healthcare Technology  
and Management****HCTM 145 Healthcare Environment and Professional Skills • 5 CR**

Section OAC, Item 2750

**HCTM 150 Healthcare Technology Environment and Security • 5 CR**

Section OAC, Item 2751

**HCTM 175 HIT Systems Life Cycle Management • 5 CR**

Section OAC, Item 2755

**HCTM 310 US Essentials of Healthcare Informatics • 5 CR**

Section OAC, Item 2760

**HCTM 320 Health IT Data Standards • 5 CR**

Section OAC, Item 2765

**HCTM 430 Healthcare IT Systems Implementation • 5 CR**

Section OAC, Item 2775

**HCTM 440 HIT Systems Operation and Administration • 5 CR**

Section OAC, Item 2780

**HCTM 450 Healthcare Analytics and Quality • 5 CR**

Section OAC, Item 2785

**HCTM 485 Healthcare Information Technology Capstone • 5 CR**

Section OAC, Item 2789

**HCTM 496 Healthcare Information Technology Special Topics • 5 CR**

Section OAC, Item 2790

**History (A & H or Social Science)****HIST 101 History of Civilization: Cultural Traditions • 5 CR**

Section OAS, Item 5203

**HIST 102 History of Civilization: Middle Ages • 5 CR**

Section OAS, Item 5206

**HIST 103 History of Civilization: Contemporary World • 5 CR**

Section OAS, Item 5209

**HIST& 146 U. S. History I • 5 CR**

Section OAS, Item 5220

**HIST& 147 U. S. History II • 5 CR**

Section OAS, Item 5224

**HIST& 148 U. S. History III • 5 CR**

Section OAS, Item 5228

**Human Development****HD 110 Stress Management • 3 CR**

Section OAS, Item 6010

**HD 125 Motivation and Empowerment • 3 CR**

Section OAS, Item 6018

**HD 173 Career Exploration • 3 CR**

Section OAS, Item 6032

**Information Systems &  
Information Technology****ISIT 337 Predictive Analytics • 5 CR**

Section OAS, Item 4610

**Information Technology****IT 101 Introduction to Information Technology • 5 CR**

Section OAS, Item 4600

**IT 103 Networking Basics • 5 CR**

Section OAS, Item 4605

**Interior Design****INDES 351 Modern Interiors & Furniture • 5 CR**

Section OAS, Item 1705

**International Studies (Social Science)****INTST 105 Geography of World Affairs • 5CR**

Section OAS, Item 5301

**Marketing Management****MKTG 110 Client Customer Relations • 5 CR**

Section OAS, Item 4402

**MKTG 154 Principles of Marketing • 5 CR**

Section OAS, Item 4409

**Mathematics****MATH 099 Intermediate Algebra • 5 CR**

Section OAS, Item 3695  
Section OBS, Item 3697  
Section OCS, Item 3699



**MATH 130 Introduction to Statistics • 5 CR**

Section OAS, Item 3723  
Section OBS, Item 3725  
Section OCS, Item 3727

**MATH 138 College Algebra for Business & Social Science • 5 CR**

Section OAS, Item 3468  
Section OBS, Item 3478

**MATH& 141 Precalculus I • 5 CR**

Section OAS, Item 3753  
Section OBS, Item 3755

**MATH& 142 Precalculus II • 5 CR**

Section OAS, Item 3775

**MATH& 148 Business Calculus • 5 CR**

Section OAS, Item 3787

**MATH& 151 Calculus I • 5 CR**

Section OAS, Item 3807

**Meteorology (Science)****METR 101 Introduction to Weather • 5 CR**

Section OAS, Item 3856

**METR 211 Global Warming: Causes & Consequences • 5 CR**

Section OBS, Item 3862

**Music (A & H)****MUSC& 105 Music Appreciation • 5 CR**

Section OAS, Item 1807

**MUSC 107 Fundamentals of Music • 5 CR**

Section OAS, Item 1815  
Section OBS, Item 1816  
Section OCS, Item 1817

**MUSC 116 History of Rock & Roll • 5 CR**

Section OAS, Item 1828

**MUSC 117 Music of the World • 5 CR**

Section OAS, Item 1831  
Section OBS, Item 1832

**Nutrition (Science)****NUTR 100 Survey of Nutrition Nutrition • 5 CR**

Section OAS, Item 3878  
Section OBS, Item 3880  
Section OCS, Item 3882

**NUTR& 101 Nutrition • 5 CR**

Section OAS, Item 3890  
Section OBS, Item 3892

**Oceanography (Science)****OCEA& 101 Introduction to Oceanography (Lab) • 6 CR**

Section OAS, Item 3916

**Parent Education****PARED 136 Parent Education for Parents of Young Children • 2 CR**

Section OAS, Item 2449

**Philosophy****PHIL& 101 Intro to Philosophy • 5 CR**

Section OAS, Item 1909

**PHIL 102 Contemporary Moral Problems • 5 CR**

Section OAS, Item 1916

**PHIL& 115 Critical Reasoning • 5 CR**

Section OAS, Item 1924

**PHIL 265 Biomedical Ethics • 5 CR**

Section OAS, Item 1937

**Political Science (Social Science)****POLS& 101 Introduction to Political Science • 5 CR**

Section OAS, Item 5352

**POLS& 202 American Government • 5 CR**

Section OAS, Item 5371

**POLS& 203 International Relations • 5 CR**

Section OAS, Item 5374

**Programming****PROG 110 Introduction to Programming • 5 CR**

Section OAS, Item 4649

**Psychology (Social Science)****PSYC& 100 General Psychology • 5 CR**

Section OAS, Item 5416  
Section OBS, Item 5417  
Section OCS, Item 5418  
Section ODS, Item 5419

**PSYC& 200 Lifespan Psychology • 5 CR**

Section OAS, Item 5436  
Section OBS, Item 5437  
Section OCS, Item 5438  
Section ODS, Item 5460

**PSYC 205 Theories of Personality • 5 CR**

Section OAS, Item 5451

**PSYC& 220 Abnormal Psychology • 5 CR**

Section OAS, Item 5460

**Radiation and Imaging Sciences****RAIM 320 Finance & Accounting for Healthcare Managers • 5 CR**

Section OAS, Item 2020

**RAIM 340 Human Resources Management in Health Professions • 5 CR**

Section OAS, Item 2025

**RAIM 350 Legal & Regulatory Aspects of Healthcare • 5 CR**

Section OAS, Item 2040

**RAIM 460 Management & Leadership in Healthcare • 5 CR**

Section OAS, Item 2006

**RAIT 303 Neuropathophysiology • 3 CR**

Section OAS, Item 2050

**Radiologic Technology****RATEC 127 Introduction to Sectional Anatomy • 2 CR**

Section OAS, Item 2898

**Sociology (Social Science)****SOC& 101 Introduction to Sociology • 5 CR**

Section OAS, Item 5536  
Section OBS, Item 5537  
Section OCS, Item 5538  
Section OLS, Item 5539

**SOC& 201 Social Problems • 5 CR**

Section OAS, Item 5547

**SOC 240 Identity, Self and Social Interaction • 5 CR**

Section OAS, Item 5559

**SOC 278 Global Sociology • 5 CR**

Section OAS, Item 5579

**Theatre Arts (Arts/Humanities)****DRMA& 101 Introduction to Theatre • 5 CR**

Section OAS, Item 0926

**DRMA 224 Theatre History • 5 CR**

Section OAS, Item 0938

**World Languages****CHIN& 121 Chinese I • 5 CR**

Section OAS, Item 1426

**CHIN& 122 Chinese II • 5 CR**

Section OAS, Item 1430

**CHIN& 221 Chinese IV • 5 CR**

Section OAS, Item 1432

**CHIN& 222 Chinese V • 5 CR**

Section OAS, Item 1432

**CHIN& 223 Chinese VI • 5 CR**

Section OAS, Item 1434

**SPAN 121 Spanish I • 5 CR**

Section OAS, Item 1489

**SPAN& 122 Spanish II • 5 CR**

Section OAS, Item 1497

**SPAN& 123 Spanish III • 5 CR**

Section OAS, Item 1501

**Order your Bellevue College transcript online!**

It has never been so quick and easy.

- You can log in anytime, anywhere
- No more phone calls, waiting in line, mailing or faxing
- Sign consent form electronically

Orders can be tracked online, and you receive e-mail confirmations of receipt, processing, and mailing.

**[www.bellevuecollege.edu/services/transcript/](http://www.bellevuecollege.edu/services/transcript/)**

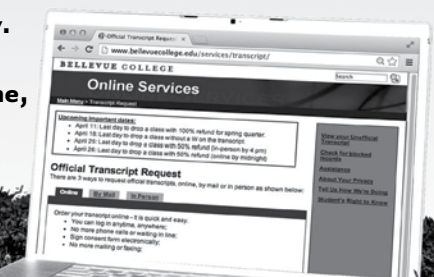

## Hybrid Classes: On Campus & Online

Hybrid courses combine campus classroom sessions and online, giving you the best of both worlds. The combination makes it so that you can come to campus less often, but still have face-to-face classroom interaction with your faculty and fellow students. See department listings (pages 9-39) for more details.

### Accounting

ACCT 101	<b>Practical Accounting I • 5 CR</b>
ACCT 160	<b>Washington State: Tax and Audit • 3 CR</b>
ACCT 172	<b>Small Business Computerized Accounting • 5 CR</b>
ACCT 234	<b>Managerial Accounting • 5 CR</b>
ACCT 296	<b>Special Topics in Accountancy/Finance • 2 CR</b>

### Allied Health

AHE 100	<b>Introduction to Healthcare • 5 CR</b>
AHE 110	<b>Medical Terminology • 5 CR</b>
AHE 120	<b>Safety for Healthcare • 2 CR</b>
AHE 130	<b>Human Systems • 5 CR</b>
AHE 140	<b>Professional Relationships in Healthcare • 5 CR</b>
AHEA 102	<b>Introduction to Medical Administration • 5 CR</b>
AHEA 104	<b>Introduction to Billing and Coding • 5 CR</b>
AHEA 106	<b>Medical Computer Systems • 5 CR</b>
AHEA 112	<b>Health Unit Coordinator II • 5 CR</b>
AHEL 110	<b>Introduction to Phlebotomy • 5 CR</b>
AHEL 112	<b>Advanced Phlebotomy • 5 CR</b>
AHEL 118	<b>Phlebotomy Practicum • 5 CR</b>
AHEL 120	<b>Introduction to Clinical Laboratory • 5 CR</b>
AHEL 122	<b>Advanced Clinical Laboratory • 5 CR</b>

### Anthropology

ANTH& 100	<b>Survey of Anthropology • 5 CR</b>
ANTH 103	<b>Introduction to South American Archaeology • 5 CR</b>
ANTH 180	<b>American Life &amp; Culture • 5 CR</b>
ANTH& 206	<b>Cultural Anthropology • 5 CR</b>
ANTH 208	<b>Language, Culture and Society • 5 CR</b>
ANTH& 215	<b>Bioanthropology w/Lab • 6 CR</b>
ANTH 219	<b>Sociolinguistics • 5 CR</b>
ANTH& 235	<b>Cross-Cultural Medicine • 5 CR</b>

### Astrology

ASTR& 100	<b>Survey of Astronomy • 5 CR</b>
-----------	-----------------------------------

### Biology

BIOL& 160	<b>General Biology w/Lab • 6 CR</b>
-----------	-------------------------------------

### Business Administration – Transfer

BA 240	<b>Statistical Analysis • 5 CR</b>
--------	------------------------------------

### Business Management

BUS& 101	<b>Introduction to Business • 5 CR</b>
----------	--

### Business Technology Systems

BTS 161	<b>Business Software Essentials • 5 CR</b>
BTS 187	<b>Publication Design for Print • 5 CR</b>
BTS 189	<b>Webpage Authoring Essentials • 5 CR</b>

### Career Education Options

CEO 102	<b>Survey of Life, Education, and Career Success • 5 CR</b>
CEO 104	<b>Preparing for the Job Market • 2 CR</b>
CEO 105	<b>Resources and Technology for College and Career • 5 CR</b>

### Chemistry

CHEM& 121	<b>Introduction to Chemistry • 6 CR</b>
-----------	---

### Communications Studies

CMST& 101	<b>Introduction to Communication • 5 CR</b>
CMST 141	<b>Introduction to Media Writing • 5 CR</b>
CMST 143	<b>Editing Techniques • 3 CR</b>
CMST 144	<b>Print and Online Media • 3 CR</b>
CMST 145	<b>Advertising • 3 CR</b>
CMST 146	<b>News Staff • 3 CR</b>
CMST 280	<b>Intercultural Communication • 5 CR</b>
CMST 330	<b>Intercultural Communication for the Professional • 5 CR</b>
CMST 340	<b>Applied Organizational Communication • 5 CR</b>

### Computer Science

CS 101	<b>Technology &amp; Computer Science • 5 CR</b>
CS 210	<b>Fundamentals of Computer Science I • 5 CR</b>
CS 211	<b>Fundamentals of Computer Science II • 5 CR</b>

### Cultural & Ethnic Studies

CES 160	<b>Introduction to American Political Culture • 5 CR</b>
CES 180	<b>American Life &amp; Culture • 5 CR</b>

### Digital Media Arts

DMA 100	<b>Portfolio and Employment I • 2 CR</b>
DMA 102	<b>Digital Design and Storytelling • 5 CR</b>
DMA 214	<b>Graphics I • 5 CR</b>
DMA 298	<b>Seminar in Digital Media Arts • 5 CR</b>

### Early Childhood & Teacher Education

ECED& 107	<b>Health, Safety, and Nutrition • 5 CR</b>
-----------	---

### Economics

ECON& 202	<b>Macroeconomics • 5 CR</b>
-----------	------------------------------

### Engineering

ENGR& 114	<b>Engineering Graphics • 4 CR</b>
ENGR& 225	<b>Mechanics of Materials • 4 CR</b>

### English

ENGL 092	<b>Developmental English • 5 CR</b>
ENGL& 101	<b>English Composition I • 5 CR</b>
ENGL 201	<b>The Research Paper • 5 CR</b>
ENGL 215	<b>Myth Folktale &amp; Legend • 5 CR</b>
ENGL& 235	<b>Technical Writing • 5 CR</b>

### Experiential Learning

EXPRL 196	<b>Special Topics in Experiential Learning • 2 CR</b>
-----------	---

### Geology

GEOL 106	<b>Introduction to Natural Hazards &amp; Disasters • 5 CR</b>
----------	---

### Health

HLTH 250	<b>Wellness • 5 CR</b>
HLTH 260	<b>Wilderness First Aid Basics • 4 CR</b>
HLTH 290	<b>Introduction to Sports Nutrition • 1 CR</b>

### History

HIST& 147	<b>US History II • 5 CR</b>
-----------	-----------------------------

### Human Development

HD 103	<b>International Student First Year Experience • 2 CR</b>
--------	---

### Information Systems & Technology

ISIT 490	<b>ISIT Capstone I • 5 CR</b>
----------	-------------------------------

### Interdisciplinary Studies

INTER 125	<b>Interdisciplinary Studies • 10 CR</b>
-----------	--

### Interior Design

INDES 391	<b>Lighting for Interiors • 5 CR</b>
-----------	--------------------------------------

### International Studies

INTST 150	<b>International Business • 5 CR</b>
-----------	--------------------------------------

### Marketing Management

MKTG 154	<b>Principles of Marketing • 5 CR</b>
MKTG 210	<b>Marketing Research Design • 5 CR</b>
MKTG 225	<b>Customer Relations Management • 5 CR</b>

## FIND BELLEVUE COLLEGE ON:



### Music

- MUSC 150 **Music Technology** • 5 CR  
 MUSC 156 **Audio Engineering & Production I** • 5 CR  
 MUSC 157 **Audio Engineering & Production II** • 5 CR

### Network Services & Computing Systems

- NSCOM 220 **Implementing Client Operating Systems** • 5 CR  
 NSCOM 221 **Implementing Server Operating Systems** • 5 CR  
 NSCOM 223 **Managing a Network Environment** • 5 CR

### Nursing

- NURS 310 **Scholarly Inquiry in Nursing** • 5 CR  
 NURS 390 **Nursing Management** • 3 CR

### Philosophy

- PHIL& 101 **Introduction to Philosophy** • 5 CR  
 PHIL 160 **Philosophy of Science** • 5 CR  
 PHIL 201 **Introduction to Political Philosophy** • 5 CR

### Political Science

- POLS& 101 **Introduction to Political Science** • 5 CR  
 POLS 160 **Introduction to American Political Culture** • 5 CR  
 POLS 201 **Introduction to Political Philosophy** • 5 CR

- POLS& 202 **American Government** • 5 CR  
 POLS& 203 **International Relations** • 5 CR  
 POLS 220 **Introduction to Law** • 5 CR  
 POLS 230 **Revolutions in the Modern World** • 5 CR

### Programming

- PROG 109 **Introduction to Web Development** • 5 CR  
 PROG 111 **Introduction to C++ Programming** • 5 CR  
 PROG 209 **Client-Side Web Programming I** • 5 CR

### Psychology

- PSYC& 100 **General Psychology** • 5 CR  
 PSYC 205 **Theories of Personality** • 5 CR  
 PSYC 210 **Psychology of Human Sexuality** • 5 CR  
 PSYC 240 **Social Psychology** • 5 CR  
 PSYC 250 **Cross Cultural Psychology** • 5 CR

### Radiation & Imaging Sciences

- DOSM 321 **Radiation Treatment Planning I** • 5 CR  
 RAIM 460 **Management & Leadership in Healthcare** • 5 CR  
 RAIT 310 **Computed Tomography Instrumentation & Procedures** • 3 CR  
 RAIT 315 **Magnetic Resonance Instrumentation & Procedures** • 3 CR  
 RAIT 327 **Breast Ultrasound for Mammographers** • 3 CR



**Save Gas...**

**take Online & Hybrid Classes!**

### Radiologic Technology

- RATEC 121 **Patient Care** • 2 CR

### Sociology

- SOC& 101 **Introduction to Sociology** • 5 CR  
 SOC 278 **Global Sociology** • 5 CR

### Translation & Interpretation

- TRANS 104 **Technology for Translators & Interpreters** • 3 CR

### World Languages

- CHIN& 121 **Chinese I** • 5 CR  
 CHIN& 122 **Chinese II** • 5 CR  
 SPAN& 122 **Spanish II** • 5 CR

**Get on the...**

► **Are you currently enrolled in an IT Program?**

► **Exploring a high-wage, high-demand career in IT?**

For more information, contact:

**T.J. Bajwa • (425) 564-3335**

**Leslie Gonzalez • (425) 564-2724**

**[fasttracktoit@bellevuecollege.edu](mailto:fasttracktoit@bellevuecollege.edu)**



**Enroll in BC's  
Fast Track to IT Program!**

Open to individuals seeking short term training and job placement assistance. Students enrolled in the following BC IT programs qualify:

**Database • Business Information Technology  
Mobile Technologies • Network Services & Computing Systems**



This workforce solution was funded by a grant awarded by the U.S. Department of Labor's Employment and Training Administration. The solution was created by the grantee and does not necessarily reflect the official position of the U.S. Department of Labor. The Department of Labor makes no guarantees, warranties, or assurances of any kind, express or implied, with respect to such information, including any information on linked sites and including, but not limited to, accuracy of the information or its completeness, timeliness, usefulness, adequacy, continued availability or ownership.

Bellevue College does not discriminate on the basis of race or ethnicity; creed; color; national origin; sex; marital status; sexual orientation; age; religion; genetic information; the presence of any sensory, mental, or physical disability; gender identity or veteran status in educational programs and activities which it operates... Please see policy 4150 at [www.bellevuecollege.edu/policies/](http://www.bellevuecollege.edu/policies/).



**NEW! Friday Only Classes**

**What a difference a day makes!** Come to campus only one day a week and earn up to 10 credits per quarter, depending on availability. Friday-only courses are offered in a hybrid format to maximize your time. Enjoy the benefits of both online and traditional learning while allowing time during the week for work or other demands.

Students taking these one-day-a-week hybrid courses at Bellevue College appreciate additional flexibility by participating in on-campus instruction on Fridays while staying connected with their instructors and fellow students online throughout the week.

Use these courses to build a one-day, part-time schedule or arrange a full-time schedule in a way that is best for you! Classes begin at 8:00am, 9:30am, 11:00am or 1:00pm. Look in the department listings (pages 9-39) for details about rooms, instructors, prerequisites, etc.

**Friday Morning**

- CMST 250 **Organizational Communication** • 5 CR  
 ENGL& 101 **English Composition I** • 5 CR  
 ENGL 201 **The Research Paper** • 5 CR  
 PHIL& 101 **Introduction to Philosophy** • 5 CR

**Friday Mid-day**

- ENGL& 101 **English Composition I** • 5 CR

**Friday Afternoon**

- ENGL& 101 **English Composition I** • 5 CR

**Evenings Classes**

Earn credit in the evening at BC. We offer numerous classes between 5:30 – 10:00 pm (Mon – Thurs). Look for the **shaded items** in the department listings (pages 9-39) for more details. Visit [www.bellevuecollege.edu/courses/options/](http://www.bellevuecollege.edu/courses/options/) for more information.

**Accounting**

- ACCT 160 **Washington State: Tax and Audit** • 3 CR  
 ACCT 250 **Intermediate Accounting** • 5 CR  
 ACCT 296 **Special Topics in Accountancy/Finance** • 2 CR

**Accounting • Transfer**

- ACCT& 201 **Principles of Accounting I** • 5 CR  
 ACCT& 202 **Principles of Accounting II** • 5 CR  
 ACCT& 203 **Principles of Accounting III** • 5 CR

**Alcohol & Drug Counseling**

- HSSA& 101 **Introduction to Addictive Drugs** • 3 CR

- ALDAC 102 **Chemical Dependency Pharm of Alcohol and Drugs** • 3 CR  
 ALDAC 103 **Introduction to Counseling Helping Profession** • 3 CR  
 ALDAC 105 **Chemical Dependency Client & Family Education** • 3 CR  
 ALDAC 106 **Chemical Dependency Individual Counseling** • 3 CR  
 ALDAC 108 **Chemical Dependency Case Management** • 3 CR  
 ALDAC 206 **Chemical Dependency Group Counseling** • 3 CR  
 ALDAC 220 **Chemical Dependency Clinical Practicum** • 3 CR  
 ALDAC 235 **Chemical Dependency Human Development** • 4 CR

**Biology**

- BIOL& 160 **General Biology w/Lab** • 6 CR  
 BIOL& 211 **Biology Majors Cellular or Animal or Plant** • 6 CR  
 BIOL& 241 **Human Anatomy & Physiology I** • 6 CR  
 BIOL& 242 **Human Anatomy & Physiology II** • 6 CR

**Business Administration – Transfer**

- BA 240 **Statistical Analysis** • 5 CR  
 BUS& 201 **Business Law** • 5 CR

**Business Management**

- BUS& 101 **Introduction to Business** • 5 CR  
 BUS 120 **Organizational Behavior** • 5 CR  
 BUS 230 **Project Management** • 5 CR

**Business Technology Systems**

- BTS 163 **Business Document Design Comprehensive** • 5 CR  
 BTS 174 **Windows File & Disk Management Basics** • 1 CR

**Career Education Options**

- CEO 100 **Introduction to College Level Learning** • 5 CR  
 CEO 101 **Introduction to College/ Career Success** • 5 CR  
 CEO 102 **Survey of Life, Education, and Career Success** • 5 CR  
 CEO 105 **Resources and Technology for College and Career** • 5 CR

**Chemistry**

- CHEM& 121 **Introduction to Chemistry** • 6 CR  
 CHEM& 131 **Introduction to Organic/ Biochemistry** • 6 CR  
 CHEM& 140 **General Chem Prep w/Lab** • 6 CR  
 CHEM& 161 **General Chemistry I** • 6 CR  
 CHEM& 162 **General Chemistry II** • 6 CR  
 CHEM& 163 **General Chemistry III** • 6 CR  
 CHEM& 261 **Organic Chemistry I** • 6 CR

**Communication Studies**

- CMST& 101 **Introduction to Communication** • 5 CR  
 CMST& 220 **Public Speaking** • 5 CR  
 CMST 330 **Intercultural Communication for the Professional** • 5 CR

**Computer Science**

- CS 210 **Fundamentals of Computer Science I** • 5 CR

**Database Administration**

- DBA 130 **Database Theory** • 5 CR

**Diagnostic Ultrasound**

- DUTEC 106 **Pathophysiology II** • 3 CR

**Digital Media Arts**

- DMA 102 **Digital Design and Storytelling** • 5 CR  
 DMA 106 **Animation and Game Design Fundamentals** • 5 CR  
 DMA 230 **3-D Animation I** • 5 CR  
 DMA 231 **3-D Animation II** • 5 CR  
 DMA 234 **Motion Graphics I** • 5 CR  
 DMA 235 **Motion Graphics II** • 5 CR  
 DMA 255 **Video Production I** • 5 CR  
 DMA 259 **Video Production II** • 5 CR

**Early Childhood & Teacher Education**

- ECED 191 **Early Childhood Education Practicum I** • 5 CR  
 ECED& 107 **Health, Safety, and Nutrition** • 5 CR

**Economics**

- ECON& 201 **Microeconomics** • 5 CR  
 ECON& 202 **Macroeconomics** • 5 CR

**Education**

- EDUC 240 **Culture & Human Diversity in Education** • 3 CR  
 EDUC& 130 **Guiding Behavior** • 3 CR

**Engineering**

- ENGR& 214 **Statics** • 4 CR  
 ENGR& 225 **Mechanics of Materials** • 4 CR

**English**

- ENGL 092 **Developmental English** • 5 CR  
 ENGL 093 **Composition for Non-Native Speakers** • 5 CR  
 ENGL& 101 **English Composition I** • 5 CR  
 ENGL 201 **The Research Paper** • 5 CR

**English Language Institute**

- ELENG 021 **English Conversation 1** • 4 CR  
 ELENG 045 **Slang** • 3 CR  
 ELENG 052 **Everyday Idioms & Expressions** • 2 CR  
 ELENG 081 **TOEFL Preparation** • 5 CR

- ELISP 011 **Accent Reduction • 4 CR**  
 ELISP 021 **Oral Office Communication • 4 CR**

### Experiential Learning

- EXPRL 220 **Resume & Interviewing Strategies • 2 CR**

### Information Systems Information Technology

- ISIT 322 **Developing Mobile Applications • 5 CR**  
 ISIT 342 **VoIP and Wireless • 5 CR**  
 ISIT 442 **Managing Messaging Services • 5 CR**  
 ISIT 454 **System Hardening • 5 CR**

### Interior Design

- INDES 262 **Introduction to Computer-Aided Design • 5 CR**  
 INDES 340 **Interior Design Theory • 3 CR**  
 INDES 371 **Design Studio Commercial • 5 CR**  
 INDES 391 **Lighting for Interiors • 5 CR**  
 INDES 396 **Special Topics in Interior Design • 5 CR**

### Marketing Management

- MKTG 110 **Client Customer Relations • 5 CR**

### Mathematics

- MATH 075 **Improving Basic Math Skills • 5 CR**  
 MATH 097 **Introductory Algebra I • 5 CR**  
 MATH 098 **Essentials of Intermediate Algebra • 5 CR**  
 MATH 099 **Intermediate Algebra • 5 CR**  
 MATH 130 **Introduction to Statistics • 5 CR**  
 MATH& 131 **Math for Elementary Education I • 5 CR**  
 MATH 138 **College Algebra for Business & Social Science • 5 CR**  
 MATH& 141 **Precalculus I • 5 CR**  
 MATH& 142 **Precalculus II • 5 CR**  
 MATH& 148 **Business Calculus • 5 CR**  
 MATH& 151 **Calculus I • 5 CR**  
 MATH& 152 **Calculus II • 5 CR**  
 MATH 238 **Differential Equations • 5 CR**

### Music

- MUSC 106 **Jazz Band • 3 CR**  
 MUSC 206 **BC Jazz Band • 3 CR**

### Network Services & Computing Systems

- NSCOM 201 **CISCO Networking I • 5 CR**  
 NSCOM 220 **Implementing Client Operating Systems • 5 CR**  
 NSCOM 221 **Implementing Server Operating Systems • 5 CR**  
 NSCOM 223 **Managing a Network Environment • 5 CR**

### Parent Education

- PARED 021 **Parent & Infant Lab • 3 CR**

### Physics

- PHYS 104 **Discoveries in Physics • 6 CR**  
 PHYS& 114 **General Physics I • 6 CR**  
 PHYS 121 **General Engineering Physics I • 6 CR**  
 PHYS 122 **General Engineering Physics II • 6 CR**

### Programming

- PROG 110 **Introduction to Programming • 5 CR**  
 PROG 117 **Web Development II • 5 CR**

### Psychology

- PSYC& 100 **General Psychology • 5 CR**  
 PSYC& 200 **Lifespan Psychology • 5 CR**  
 PSYC& 220 **Abnormal Psychology • 5 CR**

### Radiation & Imaging Sciences

- DOSM 321 **Radiation Treatment Planning I • 5 CR**  
 RAIM 460 **Management & Leadership in Healthcare • 5 CR**  
 RAIM 460 **Management & Leadership in Healthcare • 5 CR**  
 RAIT 310 **Computed Tomography Instrumentation & Procedures • 3 CR**  
 RAIT 315 **Magnetic Resonance Instrumentation & Procedures • 3 CR**  
 RAIT 327 **Breast Ultrasound for Mammographers • 3 CR**

### Sociology

- SOC& 101 **Introduction to Sociology • 5 CR**

### Theatre Arts

- DRMA 284 **Musical Theatre Performance I • 5 CR**  
 DRMA 285 **Musical Theatre Performance II • 5 CR**

### Translation & Interpretation

- TRANS 101 **Introduction to Translation and Interpreting • 3 CR**  
 TRANS 103 **Fundamentals of Translation • 3 CR**

### World Languages

- ASL& 122 **American Sign Language II • 5 CR**  
 FRCH& 121 **French I • 5 CR**  
 JAPN& 122 **Japanese II • 5 CR**  
 SPAN& 122 **Spanish II • 5 CR**

### Late-Start Classes

Earn credit in a shorter amount of time than a standard credit class. Late-Start classes are offered in a more intense seven-week format and conclude the same week as regular 10-week credit courses. Look for courses labeled "LSA" in the department listings (pages 9-39) for details about days, times, rooms, instructors, prerequisites, etc. Visit [www.bellevuecollege.edu/courses/options/](http://www.bellevuecollege.edu/courses/options/) for more information.

### English

- ENGL& 101 **English Composition I • 5 CR**

### Developmental Education

- GED 071 **GED Preparation • 4 CR**  
 GED 072 **GED Preparation • 3 CR**

### Human Development

- HD 101 **Healthy Self-Esteem • 2 CR**  
 HD 120 **Learning Strategies for Student Success • 2 CR**  
 HD 131 **Understanding Personal Relationships • 2 CR**  
 HD 140 **U.S. Race Relations • 2 CR**  
 HD 157 **Assertive Communication • 2 CR**  
 HD 173 **Career Exploration • 2 CR**

### Nuclear Medicine Technology

- NMTEC 230 **Clinical Education I • 10 CR**

### Psychology

- PSYC& 100 **General Psychology • 5 CR**

### Sociology

- SOC& 101 **Introduction to Sociology • 5 CR**

# DOUBLE YOUR BUS MONEY





**TWO WAYS TO DOUBLE YOUR \$\$\$:**  
 Spend \$60 & receive \$120 from BC on the CommuterCheck card, available in B126. Spend \$120 and receive \$240.

**FREE  
TUITION!**

**Collecting  
Unemployment?**

**Facing Layoff?**

**Honorably  
Discharged Veteran?**

**Active Duty Military  
with Separation Date?**

**Unemployment (UI)  
Benefits Exhausted?**

**Displaced Homemaker?  
Recently Widowed or Divorced?**



## **Information Session**

**Offered every Thursday afternoon**

For current time and location, see  
[www.bellevuecollege.edu/we/workshops](http://www.bellevuecollege.edu/we/workshops)

**For more information:**  
(425) 564-2036 • TTY Line (425) 564-4110



Bellevue College does not discriminate on the basis of race or ethnicity; creed; color; national origin; sex; marital status; sexual orientation; age; religion; genetic information; the presence of any sensory, mental, or physical disability; gender identity or veteran status in educational programs and activities which it operates... Please see policy 4150 at [www.bellevuecollege.edu/policies/](http://www.bellevuecollege.edu/policies/).



# BACHELOR'S DEGREES AT BC



## OPPORTUNITY AWAITS OUR BACHELOR'S DEGREE GRADUATES

Grow professionally, financially and pursue your educational goals in programs designed to accommodate both individuals new to higher education and working professionals.

### › A CONVENIENT SOLUTION

Whether you want to complete your associates and/or bachelor's degree close to home on one campus, or are juggling work and family obligations, our degree programs are designed so you can advance your education and your career.

### › FIND OUT MORE AT:

[www.bellevuecollege.edu/  
programs/degrees/bachelor/](http://www.bellevuecollege.edu/programs/degrees/bachelor/)



## CURRENT DEGREES

### › DATA ANALYTICS (BAS)

In this visionary degree program, students explore the methods, concepts, and tools needed to solve real-life data problems with innovative and effective results, applicable to multiple industries and using combined business/scientific problem solving processes.

### › HEALTHCARE TECHNOLOGY & MANAGEMENT (BAS)

A career-oriented bachelor degree program designed to prepare individuals to successfully compete for jobs that require knowledge of the healthcare system, information technology knowledge and skills, and supervisory or management skills. The degree program offers two degree concentrations specializing in either Healthcare Information Technology or Healthcare Management.

### › INFORMATION SYSTEMS & TECHNOLOGY (BAS)

Graduates of the BAS in IST will have a broad base of theoretical and technical knowledge, as well as specialized knowledge in one of four concentration areas: Application Development, Business Intelligence, Information Security or Systems Administration.

### › INTERIOR DESIGN (BAA)

This broadly-based and professionally-relevant degree prepares and inspires the designers of the future. The BAA program is accredited as a professional level degree by the Council for Interior Design Accreditation (CIDA). The degree offers a combination of core courses, general education and electives that helps students achieve their career goals.

### › NURSING (RN-BSN)

Builds upon the academic foundations and experience of the Associate Degree prepared nurse. The RN to BSN program enhances professional values and role development, scholarly inquiry, leadership, communication skills, health information technology and community and public health. This prepares graduates to be managers of care, providers of care and active members of the profession.

### › RADIATION & IMAGING SCIENCES (BAS)

Designed to prepare radiation and imaging professionals to successfully compete for jobs that require highly developed technical skills, advanced certifications or supervisory and management skills. The degree completion program is designed for certified professionals in radiologic technology, diagnostic ultrasound, radiation therapy, or nuclear medicine.

## DEGREES IN DEVELOPMENT (PENDING APPROVAL)

**Molecular Biosciences & Applied Accounting**

# Center for Career Connections & The Women's Center Career Advancement Classes!

## Résumé & Interviewing Strategies

**2 credits, 2 weekend class, EXPRL 220**

Learn how to create a winning résumé and represent your best talents in interview situations. Guest speakers from local companies will tell you what they really want to see on résumés and hear about in job interviews. Class includes practice interviews with company representatives. *Credit tuition and fees apply.*

**Item #1312**

Fri., 6:00–9:00 pm & Sat., 9:00 am–5:00 pm, Jan. 23, 24, 30 & 31

**Item #1314**

Fri., 6:00–9:00 pm & Sat., 9:00 am–5:00 pm, Mar. 6, 7, 13 & 14

Register via [www.bellevuecollege.edu/enrollment/registration/register](http://www.bellevuecollege.edu/enrollment/registration/register). If you aren't a current student, follow the instructions to apply for admission to BC via [www.bellevuecollege.edu/enrollment/admissions/apply](http://www.bellevuecollege.edu/enrollment/admissions/apply) before you register.

## Prepare to grow in our Career Transitions class!

**2 weekends, non-credit**

Are you changing careers or thinking of your next career? Are you exploring options, unemployed, or facing an empty nest? In the class, you will learn about your strengths and identify your interests, values and skills. You'll explore career options and begin work on a career pathway plan and find out the latest information on training options. Class fee includes the Myers-Briggs Personality Inventory.

To register, call (425) 564-2279. Fee: \$99

**Item #7596**

**2 weekends: Mar. 6, 7, 13 & 14**

**Fridays, 6:00–9:00 pm &**

**Saturdays, 10:00 am–2:00 pm**

**Class funded in part by the City of Bellevue.**

## Academic Internships

**EXPRL 191, 192, & 193**

Earn course credits while working and learning in a professional environment. We work with companies, community organizations, and government agencies in the Puget Sound area and nationwide to help develop opportunities that you can pursue.

**Earn 1-5 credits • Explore a career  
Enhance your résumé • Gain valuable experience  
Network with professionals**

To learn more, visit [www.bellevuecollege.edu/internships](http://www.bellevuecollege.edu/internships) or attend one of our free weekly orientations. See "Weekly Orientations" or call (425) 564-2279.

*Explore career  
pathways and look  
for jobs and internships:*

**www.  
bellevuecollege.  
edu/careers**

**Call  
(425) 564-2279  
to confirm.**

## Join any of our Weekly Orientations

### Introduction to Center Services

Held most Tuesdays, 12:30–1:20 pm  
and most Thursdays, 1:30–2:20 pm

### Looking for Internships

Held most Mondays, 2:30–3:20 pm,  
most Wednesdays, 12:30–1:20 pm  
and most Thursdays, 10:30–11:30 am

### Creating an Effective Résumé

Held most Tuesdays, 2:30–3:20 pm and  
most Thursdays, 11:30 am–12:20 pm

### Interviewing Strategies

Held most Wednesdays, 1:30–2:20 pm

### Introduction to the Work-Study Process

Held most Tuesdays, 1:30–2:20 pm

### Job Search Strategies & LinkedIn

Held most Wednesdays, 2:30–3:20 pm

### Searching & Applying for Scholarships

Held most Tuesdays, 10:30–11:20 am

**Connect with us:**



**Sessions held in the Center, 2nd floor of the Student Services Building.  
Sessions can be cancelled due to unforeseen circumstances.**

Programs funded in part by the City of Bellevue and the Carl D. Perkins Act.

# Free POWER WORKSHOPS

Non-credit. Free, but registration required.

To register, email [careers@bellevuecollege.edu](mailto:careers@bellevuecollege.edu), go to <http://bellevue-csm.symplicity.com/students>, call (425) 564-2279 or come in person:  
Monday-Thursday 8:30 am–4:00 pm,  
Friday 8:30 am–3:00 pm

(425) 564-2279 [www.bellevuecollege.edu/careers](http://www.bellevuecollege.edu/careers)

Located on the 2nd floor of the  
Student Services Building, Main Campus

## Mock Interview Sessions

Currently enrolled credit students are given priority. Sign up for a one-hour practice interview with a Boeing retiree. This is an excellent way to experience a realistic interview and receive feedback, without the pressure. To participate, you need register and e-mail your résumé to [careers@bellevuecollege.edu](mailto:careers@bellevuecollege.edu) prior to the scheduled interview.

Thursday, Feb. 12 & Mar. 5 1:30–3:20 pm

## Using Social Media to Find a Job

More and more, employers are searching for job candidates using social media sites such as LinkedIn, Twitter and Facebook. Learn more about social media and why you need to build your online presence, and use social media to create your next job or internship opportunity.

Tuesday, Jan. 27, 11:30 am–12:20 pm

## Job Search for Immigrants

If you're an immigrant to the U.S., finding a job is probably at the top of your priority list. The process however may be very different from the ways job-finding was done in your home country. Join this workshop to learn how to apply and interview for jobs in the US.

Wednesday, Feb. 4, 1:30–2:20 pm

## Salary Negotiation

Join this workshop and learn effective, non-confrontational strategies that can add significant money to your career lifetime.

Tuesday, Feb. 24, 12:30–2:00 pm

## Networking & The Hidden Job Market: Tapping Into Unadvertised Jobs

Did you know that nearly 80% of jobs are not advertised? Join this workshop and learn how you can use networking strategies to help with your job search.

Wednesday, Feb. 11, 1:30–3:20 pm

## Cover Letter Strategies

Join this workshop to learn about cover letters, letters of inquiry, & marketing letters, to help you in this competitive job market.

Thursday, Feb. 26, 2:30–4:00 pm

## Are you LinkedIn?

Millions of people are using a social networking resource called LinkedIn for business development, career management, job search, and recruitment—just to name a few. Join this interactive discussion with employers about best practices of LinkedIn and gain insight about how LinkedIn can help you in your career and job search.

Wednesday, Feb. 18, 1:30–2:20 pm

## Veterans & Spouses!

- Check out full-time and part-time jobs and internship openings
- Take a career assessment (free for Vets & spouses)
- Explore career options that match your talents and interests
- Network with employers
- Attend workshops...and much, much more!



## Call the BC Veterans Program

at (425) 564-2279 or stop by the Center to make an appointment.



# Learn Today Use Tomorrow Become Exceptional

- ▶ Education for busy professionals who want to achieve more in their careers.
- ▶ Classes for lifelong learners who want to learn something new.
- ▶ Language classes for those who want to travel or learn a language.
- ▶ The latest in technology classes to keep your skills up to date.

**BCconted.com**



**BELLEVUE  
COLLEGE**  
CONTINUING EDUCATION

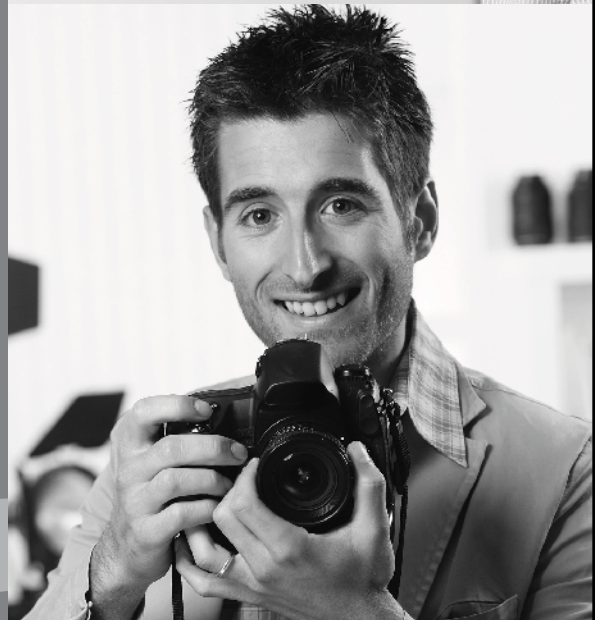
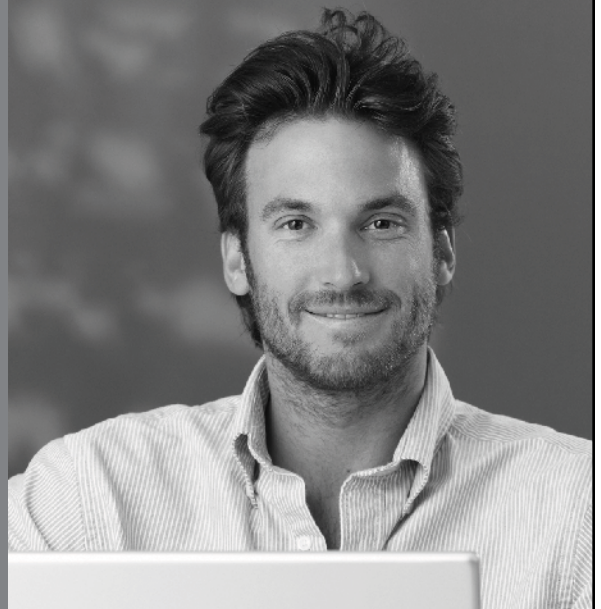



**EASTERN**  
WASHINGTON UNIVERSITY

Behind Main Parking Garage

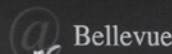

# ON YOUR TURF ON YOUR TIME

COMPLETE YOUR BACHELOR'S  
DEGREE AND ADVANCE YOUR  
CAREER WITH EWU AT BELLEVUE

## » MAJORS

- BA in Business
  - General Business Option
  - Human Resource Management Option
- BA in Interdisciplinary Studies
- BA in Psychology
- BS in Applied Technology
- BA in Children's Studies



**EASTERN**  
WASHINGTON UNIVERSITY  
start something big

[outreach.ewu.edu](http://outreach.ewu.edu)  
425.564.5100

## Emergency Closure Information: (425) 401-6680 or [www.bellevuecollege.edu/alerts/](http://www.bellevuecollege.edu/alerts/)

Campus Services	Web Address	Room #	Phone #
<b>SSB = Student Services Building, east wing of Bldg. B on the BC main campus.</b>			
Academic Advising	<a href="http://depts.bellevuecollege.edu/advising/">depts.bellevuecollege.edu/advising/</a>	SSB, 2nd floor	(425) 564-2212
Academic Success Center	<a href="http://www.bellevuecollege.edu/asc/">www.bellevuecollege.edu/asc/</a>	D204	(425) 564-2200
Admissions	<a href="http://www.bellevuecollege.edu/enrollment/admissions/">www.bellevuecollege.edu/enrollment/admissions/</a>	SSB, 1st floor	(425) 564-2222
Associated Student Government	<a href="http://www.bellevuecollege.edu/stupro/">www.bellevuecollege.edu/stupro/</a>	C212	(425) 564-6150
Bookstore	<a href="http://bcc.collegestoreonline.com">bcc.collegestoreonline.com</a>	L100	(425) 564-2285
Center for Career Connections & Women's Center	<a href="http://www.bellevuecollege.edu/careers/">www.bellevuecollege.edu/careers/</a>	SSB, 2nd floor	(425) 564-2279
Cashier	<a href="http://www.bellevuecollege.edu/enrollment/tuition/cashier/">www.bellevuecollege.edu/enrollment/tuition/cashier/</a>	SSB, 1st floor	(425) 564-2309
Childcare & Head Start	<a href="http://www.bellevuecollege.edu/childcare/">www.bellevuecollege.edu/childcare/</a>	Q Bldg.	(425) 564-2240
Counseling Center	<a href="http://depts.bellevuecollege.edu/counseling/">depts.bellevuecollege.edu/counseling/</a>	SSB, 2nd floor	(425) 564-2212
Disability Resource Center	<a href="http://www.bellevuecollege.edu/drc/">www.bellevuecollege.edu/drc/</a>	D126	(425) 564-2498
Distance Education	<a href="http://www.bellevuecollege.edu/distance/">www.bellevuecollege.edu/distance/</a>	A140	(425) 564-2438
Enrollment & Registrar Services	<a href="http://www.bellevuecollege.edu/enrollment/registration/">www.bellevuecollege.edu/enrollment/registration/</a>	SSB, 1st floor	(425) 564-2222
Evaluations/Graduation	<a href="http://www.bellevuecollege.edu/enrollment/graduation/">www.bellevuecollege.edu/enrollment/graduation/</a>	B125	(425) 564-3106
Financial Aid	<a href="http://fa.bellevuecollege.edu/">fa.bellevuecollege.edu/</a>	SSB, 1st floor	(425) 564-2227
GED Preparation Classes	<a href="http://www.bellevuecollege.edu/deved/ged/">www.bellevuecollege.edu/deved/ged/</a>	R230	(425) 564-2067
High School Programs	<a href="http://www.bellevuecollege.edu/programs/highschool/">www.bellevuecollege.edu/programs/highschool/</a>	SSB, 2nd floor	(425) 564-2026
International Student Programs	<a href="http://www.bellevuecollege.edu/isp/">www.bellevuecollege.edu/isp/</a>	House 6	(425) 564-3185
Library Media Center	<a href="http://www.bellevuecollege.edu/lmc/">www.bellevuecollege.edu/lmc/</a>	D126	(425) 564-6161
Multicultural Services & Student Success	<a href="http://depts.bellevuecollege.edu/mcs/">depts.bellevuecollege.edu/mcs/</a>	SSB, 2nd floor	(425) 564-2208
Occupational & Life Skills	<a href="http://olsatbellevuecollege.com/">olsatbellevuecollege.com/</a>	North Campus	(425) 564-2844
Parent Education – Preschool	<a href="http://www.bellevuecollege.edu/parented/">www.bellevuecollege.edu/parented/</a>	R130	(425) 564-2365
Public Safety/Security	<a href="http://www.bellevuecollege.edu/publicsafety/">www.bellevuecollege.edu/publicsafety/</a>	K100	(425) 564-2400
Records & Grades	<a href="http://www.bellevuecollege.edu/enrollment/records/">www.bellevuecollege.edu/enrollment/records/</a>	SSB, 1st floor	(425) 564-2222
Tech Prep College Connections	<a href="http://www.techprepcc.org/">www.techprepcc.org/</a>		(425) 564-2774
Testing Services / GED Testing	<a href="http://www.bellevuecollege.edu/enrollment/assessment/">www.bellevuecollege.edu/enrollment/assessment/</a>	L100	(425) 564-2243
Transcripts	<a href="http://www.bellevuecollege.edu/enrollment/records/">www.bellevuecollege.edu/enrollment/records/</a>	SSB, 1st floor	(425) 564-2222
TRiO Student Support Services	<a href="http://depts.bellevuecollege.edu/trio/">depts.bellevuecollege.edu/trio/</a>	SSB, 2nd floor	(425) 564-5745
TTY (in Disability Resource Center)			(425) 564-4110
Veteran's Office	<a href="http://fa.bellevuecollege.edu/veterans">fa.bellevuecollege.edu/veterans</a>	SSB, 1st floor	(425) 564-2220
Workforce Education	<a href="http://www.bellevuecollege.edu/we/">www.bellevuecollege.edu/we/</a>	B131	(425) 564-4054
Worker Retraining	<a href="http://www.bellevuecollege.edu/we/wrp/">www.bellevuecollege.edu/we/wrp/</a>	N211	(425) 564-2036
Writing Lab	<a href="http://www.bellevuecollege.edu/asc/writing/">www.bellevuecollege.edu/asc/writing/</a>	D204	(425) 564-2200

### College Credit Instructional Divisions

Arts & Humanities	<a href="http://www.bellevuecollege.edu/artshum/">www.bellevuecollege.edu/artshum/</a>	R230	(425) 564-2341
Institute for Business & Information Technology (IBIT)	<a href="http://www.bellevuecollege.edu/ibit/">www.bellevuecollege.edu/ibit/</a>	A254	(425) 564-2311
Health Sciences, Education & Wellness (HSEWI)	<a href="http://www.bellevuecollege.edu/health/">www.bellevuecollege.edu/health/</a>	R130	(425) 564-2012
Science	<a href="http://scidiv.bellevuecollege.edu/">scidiv.bellevuecollege.edu/</a>	L200	(425) 564-2321
Social Science	<a href="http://www.bellevuecollege.edu/socsci/">www.bellevuecollege.edu/socsci/</a>	D110	(425) 564-2331

### Continuing Education

Continuing Education	<a href="http://www.bellevuecollege.edu/ce/">www.bellevuecollege.edu/ce/</a>	North Campus	(425) 564-2263
Telos (programs for retirees)	<a href="http://www.bellevuecollege.edu/ce/retiree-programs/">www.bellevuecollege.edu/ce/retiree-programs/</a>	North Campus	(425) 564-2263
Business Training Institute	<a href="http://www.bellevuecollege.edu/ce/corporate-group-training/">www.bellevuecollege.edu/ce/corporate-group-training/</a>	North Campus	(425) 564-2959





# MAIN CAMPUS MAP

3000 Landerholm Circle SE, Bellevue, WA 98007-6484

For more information, visit [www.bellevuecollege.edu/visitors](http://www.bellevuecollege.edu/visitors)

## INDEX

<b>A</b>	Academic Advising.....	B231
	Academic Success Center.....	D204
	Administrative Services.....	B202
	Arts & Humanities Division Office.....	R230
	Art Gallery (The Gallery Space).....	D271
	Autism Spectrum Navigators Program.....	D125
<b>B</b>	Basic Skills Learning Lab.....	R108
	Board Room(s).....	B201
	BC Store (Bookstore).....	B127
<b>C</b>	Cafeteria.....	C115
	Campus Business Center.....	C105
	Campus Operations.....	K100
	Center for Career Connections.....	B231
	Carlson Theater.....	E100
	Cashier's Office.....	B126
	Career Education Options (CEO).....	B233
	Childcare Center.....	Q Building
	College Relations.....	A101
	Computer Lab (Open).....	N250
	Conference & Lecture Hall.....	N201
	Counseling Center.....	B233
<b>D</b>	Dance Studio.....	R014
	Disability Resource Center (DRC).....	B132
<b>E</b>	Early Learning Center.....	Q Building
	Eastern Washington University.....	House 1
	Enrollment & Registrar Services.....	B125
	Evaluations/Graduation.....	B125
<b>F</b>	Faculty Resource Center.....	D104
	Financial Aid.....	B125
	Fitness Center.....	G102
	Foundation.....	A101
<b>G</b>	GED Office.....	B142
	Greenhouse.....	F100
	Gymnasium.....	G Building
<b>H</b>	Health Sciences, Education & Wellness Institute.....	R130
	High School Programs.....	B233
	Human Resources.....	A102
<b>I</b>	Information (College Information).....	B232
	Information Resources.....	N215
	Institute for Business & Information Technology (iBIT).....	A254
	Institutional Advancement.....	A101
	Instruction Office/VP of Instruction.....	A202
	International Student Programs.....	House 6
<b>L</b>	Library.....	D126
<b>K</b>	KBCS 91.3 FM Main Studio.....	House 5
	KBCS 91.3 FM Public Affairs.....	House 4
<b>M</b>	Mailroom.....	K106
	Math Lab.....	D204
	Meeting/Dining Rooms.....	C120 A/B, C130 A/B
	Multicultural Services (MCS).....	B233
<b>P</b>	Planetarium.....	B244
	President's Office.....	A201
	Printing Services.....	D175
	Public Safety.....	K100
	Puget Sound Regional Archives.....	N100
<b>R</b>	Reading Lab.....	D204
	Receiving Dock.....	K102
	Running Start.....	B233
<b>S</b>	Science Division Office.....	L200
	Social Science Division Office.....	D110
	Student Programs/Student Government Office.....	C212
	Student Services.....	B Building
	Student Services Vice President.....	B231
	Summer Enrichment.....	B233
<b>T</b>	Television Services.....	D152
	Testing Services.....	B142
	TRIO Student Support Services.....	B233
<b>V</b>	Veteran's Office.....	B125
<b>W</b>	Warehouse.....	K110
	Women's Center, The.....	B231
	WorkFirst/Workforce Education.....	B131
	Worker Retraining Program.....	N211
	Writing Lab.....	D204

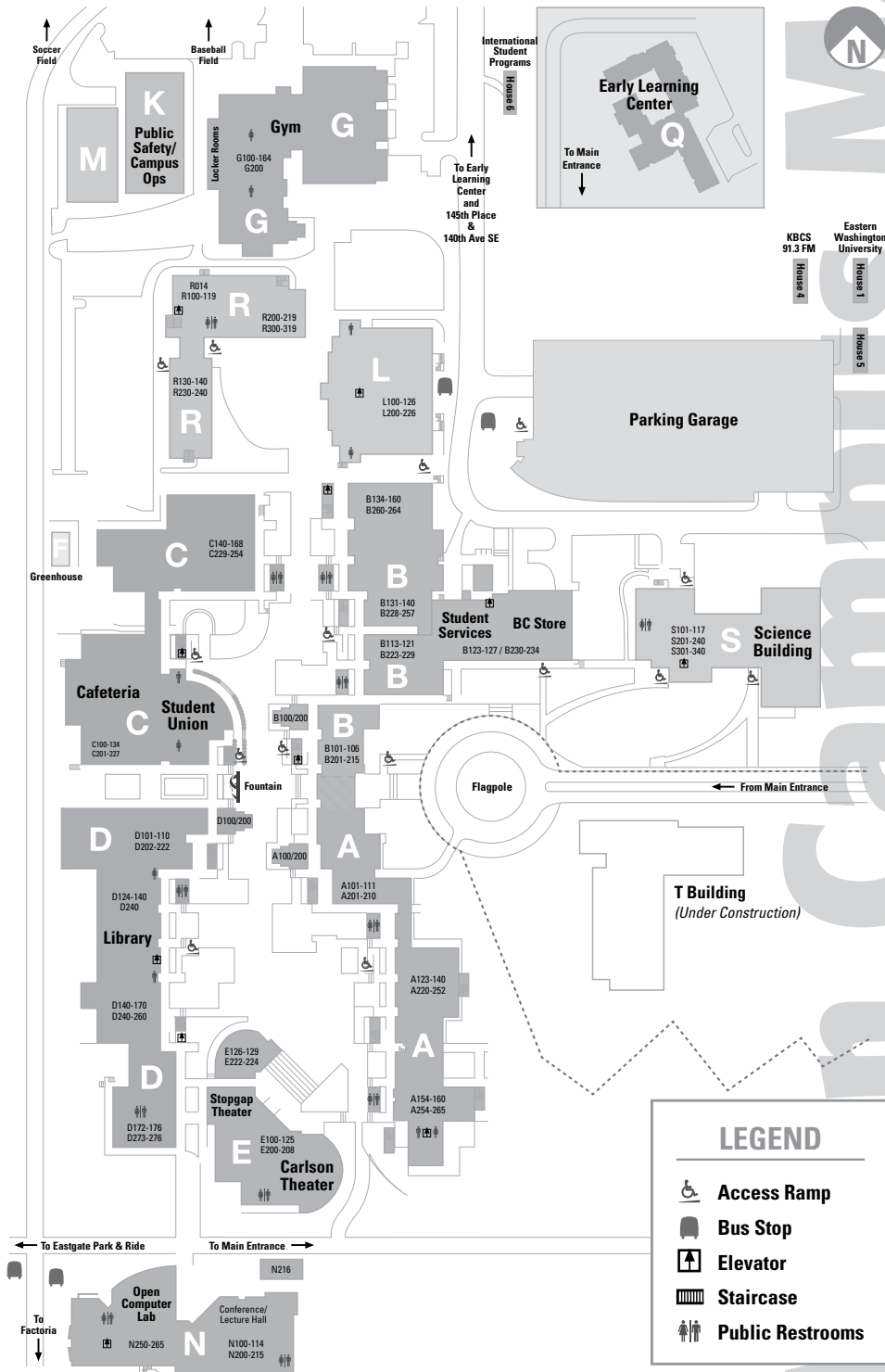

For Parking Map, go to: [www.bellevuecollege.edu/about/gettinghere/maps/main/parking/](http://www.bellevuecollege.edu/about/gettinghere/maps/main/parking/)

PS 5-14

# Become Exceptional @ BELLEVUE COLLEGE

## Earn a Business Software Specialist Certificate at an Accelerated Pace



**Earn 5 Microsoft Certifications**

Guided by Navigator & Course Instructor

Word & Excel Outlook PowerPoint Access Web Essentials

100% Online Classes Real World Scenarios

Webpage Authoring Intro to Online Learning (Orientation)

To get started, go to [www.bellevuecollege.edu/ibit/degrees/certificate/cbo/](http://www.bellevuecollege.edu/ibit/degrees/certificate/cbo/)

### Competency Based Online (CBO) Classes

Section CBO is a 'Competency Based Online' class. Students participate in a self-paced online course with the support of a student Navigator. Students will complete a pre-test to identify their strengths and weaknesses, allowing them to fast forward through course topics that they understand well. Once proven competent in all course topics, students receive credit and can move on; instructor permission required. For more info, go to: [www.bellevuecollege.edu/ibit/degrees/certificate/cbo/](http://www.bellevuecollege.edu/ibit/degrees/certificate/cbo/). See BTS on pages 14-15.



## NEW BAS DEGREE



## DATA ANALYTICS BAS DEGREE AT BC

### WHAT IS DATA ANALYTICS?

Data Analytics is the science of examining raw data with the purpose of drawing conclusions about that information. Graduates will be prepared to work as data analysts, data technicians, and in some circumstances, data managers, in a wide range of organization and industries.

### SEE WEBSITE FOR PROGRAM AND APPLICATION DETAILS

[www.bellevuecollege.edu/ibit/degrees/bachelor/data-analytics/](http://www.bellevuecollege.edu/ibit/degrees/bachelor/data-analytics/)

# GIVE

a little to...  
*become exceptional!*



For the cost of one latte per month for one year you can cover one student's fees for one quarter (\$120).

### To make a gift,

contact the BC Foundation at (425) 564-2386, [foundation@bellevuecollege.edu](mailto:foundation@bellevuecollege.edu), or visit [www.bellevuecollege.edu/foundation](http://www.bellevuecollege.edu/foundation).



### OTHER UPCOMING PROGRAMS:

**Florence**

Spring 2015

**Costa Rica**

Summer 2015

### CONTACT:

**Li Liu**, BC's Study Abroad Coordinator

(425) 564-2646

[li.liu@bellevuecollege.edu](mailto:li.liu@bellevuecollege.edu)

[www.bellevuecollege.edu/studyabroad](http://www.bellevuecollege.edu/studyabroad)

See page 38 for more information.

### EARN COLLEGE CREDIT

# STUDY IN BARCELONA SPAIN

FALL QUARTER 2015

## Find Us On:

