

Winter 2014 • Credit Class Schedule • January 6 – March 26

BELLEVUE

C O L L E G E



Governor Inslee Visits, p. 3

Fast Track to IT, p. 46

Worker Retraining Available, p. 48

See BC Bachelor's Degrees, p. 49

Polish Job Search Skills p. 50-51



www.bellevuecollege.edu



BELLEVUE
COLLEGE



General Information

BC's Vision, Core Values & Mission	2
College Announcements	2
BC Highlights	3

Admission Information

Getting Started: Admissions, Registration, Assessment, Advising & Orientation.....	4
Academic Calendar	5
Tuition, Fees & Related Policies	6
Final Exam Schedule, Grades & Graduation	7
Students Right To Know.....	8

Course Information

Credit Classes	9-39
Distance Education Online Classes	40-43
Flexible Options	43-46
Fast Track to IT	46
Credit Certificates	47
Worker Retraining Funding Program.....	48
Bachelor's Degrees	49
Center for Career Connections	50-51
Continuing Education	52
EWU@BC	53

Campus Resources

Contact Us	54
Main Campus Map.....	55

BELLEVUE

(USPS 5714) is published quarterly by:
Bellevue College
3000 Landerholm Circle SE
Bellevue, WA 98007-6484.

PERIODICALS postage paid at Bellevue, WA,
and additional mailing offices.

Postmaster: Send address changes to: Printing Services
Bellevue College
3000 Landerholm Circle SE
Bellevue WA 98007-6484.



Vol. XII, No. 1
Printed on recycled paper.



BELLEVUE
COLLEGE

Vision

Bellevue College is the region's college of choice, based on its excellence, innovation, and national recognition for exemplary programs.

Core Values

We, the Board of Trustees, faculty, staff, and administration of Bellevue College, place students at the center of all we do and support and promote the excellence of their efforts. We affirm and embody pluralism; value collaboration and shared decision making; and honor creativity and innovation. We consider it our duty to anticipate changing demands in education and welcome the opportunity to shape its future. We acknowledge our responsibility to society and embrace the belief that widespread access to excellent postsecondary education is the cornerstone of a democratic society.

Mission

BC is a student-centered, comprehensive and innovative college, committed to teaching excellence, that advances the life-long educational development of its students while strengthening the economic, social and cultural life of its diverse community. The college promotes student success by providing high-quality, flexible, accessible educational programs and services; advancing pluralism, inclusion and global awareness; and acting as a catalyst and collaborator for a vibrant region.

Board of Trustees..... Marie Gunn, Chair – Bellevue
..... Steve Miller, Vice Chair – Bellevue
..... Paul Chiles, Member – Bellevue
..... Lisa Chin, Member – Bellevue
..... Vicki Orrico, Member – Bellevue
..... Takhmina Dzhuraeva, Student Trustee

College President Dr. David L. Rule

College Announcements

Emergency Closure: BC will cancel on-campus classes and close its offices if severe weather or emergency conditions make the campus unsafe. Call (425) 401-6680 for a recorded message about the closure status of the college. Emergency closure information is also posted at www.bellevuecollege.edu/status/, and www.schoolreport.com, and normally announced over local radio and TV stations. Online courses will continue as scheduled even when the college's physical campus is closed.

Changes in Schedule Information: Every effort is made to ensure that information in this publication is accurate. Changes to courses may occur after printing. Unforeseen changes in funding, staffing, curricula, or policies may require the college to change provisions of the Credit Class Schedule or Course Catalog, or to add or withdraw courses, without prior notice. For continually updated information, go to www.bellevuecollege.edu and click on "Classes." Comments about this publication may be sent to sharon.berg@bellevuecollege.edu.

Equal Opportunity/Antidiscrimination: Bellevue College does not discriminate on the basis of race or ethnicity; creed; color; national origin; sex; marital status; sexual orientation; age; religion; genetic information; the presence of any sensory, mental, or physical disability; gender identity or veteran status in educational programs and activities which it operates. Please visit www.bellevuecollege.edu/equal/.

Editor Sharon Berg, Publications & Communications Manager
Designer Robyn Bell-Bangerter, Senior Graphic Designer

Cover photo by Daniel Berman

Jay Inslee Visits BC; Observes ComGen Demonstration

Governor Jay Inslee visited Bellevue College recently. Among other BC campus stops, he viewed a demonstration of undergraduate research by Dr. Gita Bangera and her students.

The ComGen: Community College Genomics Research Initiative,

which Science magazine identified as one of the nation's pioneering community college research projects, was created at Bellevue College several years ago with a National Science Foundation grant. This project allows BC students to conduct genomics research on bacterium which has been exclusively assigned by the U.S. Department of Agriculture. Students looking at research articles, assist in introduction biology courses, and learn important skills such as maintaining lab books and writing manuscripts. The project has boosted the number of students interested in pursuing STEM (short for science, technology, engineering and math) majors and careers.



Complete an IT-related Bachelor's Degree at Bellevue College

Bellevue offers several options for those interested in a 4-year degree in Information Technology. Currently, students can choose **Healthcare Information Technology** or one of four tracks in **Information Systems & Technology**. Beginning fall 2014, the college plans to offer a BAS in **Data Analytics**. If your background and interests are in application development, network

security, business, computer science, database, healthcare or network administration, one of these degrees may be a good fit for you.

BAS degrees at BC are all 2+2 degrees, meaning that students come in with the first two years of college completed, either at BC or another college or university. Applications for fall quarter 2014 will be available winter quarter. Visit <http://www.bellevuecollege.edu/programs/degrees/bachelor/> for more information.



Keep Tabs on Winter Weather Closures

Snow and other weather conditions will not close the BC campus unless:

- * Current local weather conditions severely restrict travel to and from campus, or
- * Campus roadways, parking lots, walkways and buildings cannot be safely maintained.

There are several ways to find out if a campus closure is in effect:

- * Receive e-mail and text messages through the Rave Alert System – also to be used for all types of emergency information
- * Visit the emergency information website at www.bellevuecollege.edu/publicsafety or link to it from the home page
- * Call BC's emergency information line at (425) 401-6680 or the main campus line at (425) 564-1000
- * Visit www.SchoolReport.org or subscribe to their emergency e-mail and text message service
- * Listen for school closure announcements on local radio or television stations

Online classes continue as scheduled even if the physical campus is closed.

Your First Time Going to College?

Step 1: Apply for Admissions

Apply at www.bellevuecollege.edu.

Step 2: Assess English and Math Skills

Take the assessment at the Assessment Office, 1st floor, L Building

- Bring your BC SID#, a valid photo ID and a credit/debit card or check to pay fee.
- No appointment needed. Just drop-in. Go to www.bellevuecollege.edu/enrollment/assessment to view the assessment schedule.
- The assessment is not timed, but plan for about 2-3 hours.

Step 3: Meet with a New Student Advisor to Select Your Classes

You are required to meet with an advisor prior to registering for classes. On or after your assigned registration appointment time, drop-in during the following hours:

New Student Advising Hours

Nov. 19th-Jan. 2nd (closed 11/28-29, 12/24-25, and 1/1)

Monday – Wednesday: 10:00 a.m. – 4:30 p.m.

Thursday: 10:00 a.m. – 3:00 p.m.

Friday: No new student advising

Step 4: Register for your Classes and FYE

You receive hands-on assistance with online registration immediately following your advising session. There are two freshman student success programs: the Comprehensive Success Initiative (CSI) and the First Year Experience (FYE). Your advisor will help you identify into which one you are required to enroll.



@ Bellevue College

Step 5: Pay Your Tuition

Tuition and fees must be paid within seven calendar days after registration, or by the first day of the quarter, whichever comes first. Once the quarter begins, payment is due immediately at the time of registration.

Need help with registration? Go to:

www.bellevuecollege.edu/enrollment/registration/help/
for step-by-step directions or come to the
Registration Office in the Student Services Building.

Transferring-in or have Prior College Experience?

Step 1: Apply for Admissions

Previous BC students who have been absent for four or more quarters must re-apply at www.bellevuecollege.edu.

Step 2: Determine Completion of Prerequisites and English/Math Placement

- **Prerequisites:** If you have taken courses from another institution that meet our course prerequisites, visit www.bellevuecollege.edu/enrollment/transfer/prerequisites to learn about the procedure to clear prerequisites for registration purposes.
- **Math and English:** If you have not completed a 100-level math and/or English course, take the skills assessment prior to meeting with an advisor. Learn more at: www.bellevuecollege.edu/enrollment/assessment/testing/.

Step 3: Meet with an Academic Advisor

While meeting with an academic advisor is recommended, it is not required. Academic advisors provide an unofficial review of your previous credits and assist with course selection.

University Transfer Advising:

- Business transfer, (425) 564-2212 or go to B232
- Science, Computer Science, Pre-med, and Engineering transfer, (425) 564-2321 or go to L200
- All other university transfer majors, (425) 564-2212 or go to B232

Professional Technical Advising (career preparation programs):

- Nursing and public health related, (425) 564-2012 or go to R130
- Radiation and Imaging Programs, (425) 564-2316 or go to A251
- IT and Business related, (425) 564-2311 or go to A254

For Advising Center Hours visit: www.bellevuecollege.edu/advising/.

Step 4: Register for Classes

Register for classes on or after your registration time at www.bellevuecollege.edu.

Step 5: Pay Your Tuition

Tuition and fees must be paid within seven calendar days after registration, or by the first day of the quarter, whichever comes first. Once the quarter begins, payment is due immediately at the time of registration.

CALENDAR

January 2014

Sun	Mon	Tue	Wed	Thu	Fri	Sat
			1 HOLIDAY	2	3	4
5	6 Winter Qtr Begins	7	8	9	10	11
12	13	14	15	16	17 Count Day	18
19	20 HOLIDAY	21	22	23	24	25
26	27	28	29	30	31	

February 2014

Sun	Mon	Tue	Wed	Thu	Fri	Sat
						1
2	3	4	5	6 NO CLASS	7	8
9	10	11	12	13	14	15
16	17 NO CLASS	18	19	20	21	22
23	24	25	26	27	28	

March 2014

Sun	Mon	Tue	Wed	Thu	Fri	Sat
						1
2	3	4 NO CLASS	5	6	7	8
9	10	11	12	13	14	15
16	17	18	19	20	21	22
23 30	24 31 Finals	25 Finals	26 Finals Qtr Ends	27	28	29

April 2014

Sun	Mon	Tue	Wed	Thu	Fri	Sat
		1	2	3	4	5
6	7 Spring Qtr Begins	8	9	10	11	12
13	14	15	16	17	18 Count Day	19
20	21	22	23	24	25	26
27	28	29	30			

WINTER 2014 College Calendar for Credit Students

Enrollment dates for the whole year are online at:
www.bellevuecollege.edu/enrollment/calendar

For the latest information, go to:
www.bellevuecollege.edu

Web Registration Hours

Monday – Saturday	6:00 am – midnight
Sunday	midnight – noon

Admissions & Registration Hours*

January 6–10		Beginning January 13	
Monday–Thursday	7:30 am – 7:00 pm	Monday & Thursday	8:00 am – 5:00 pm
Friday	8:00 am – 5:00 pm	Tuesday & Wednesday	8:00 am – 6:00 pm
		Friday	8:00 am – 4:00 pm

*Hours are subject to change.

- Oct 31** Non-credit course registration begins
- Nov 8** Students in BC bachelor degree programs, eligible veterans and National Guard members begin registration
- Nov 12** **CONTINUING STUDENTS** begin to register by appointment
- Nov 19** New and former students who apply by the 11/8/13 priority deadline begin registration by appointment
- Nov 25** Students applying after 11/8/13 priority deadline begin registration
- Nov 27** Bookstore – First day to order books online
- Dec 2** Bookstore – Winter Quarter textbooks available in bookstore
- Dec 10** Spring quarter graduation application due
- Dec 24–25** **HOLIDAY** – college closed
- Jan 1** **HOLIDAY** – college closed
- Jan 3** Last day to add to a class waitlist
- Jan 6** **WINTER QUARTER INSTRUCTION BEGINS**
- Jan 6–10** Bookstore Buyback
- Jan 8** Last day to add classes without instructor permission
- Jan 8** Space-available waivers registration (in state-supported classes only) – senior citizens (age 60+) & BC employees start at 8:00 a.m.; other eligible state employees start at noon
- Jan 10** Last day to withdraw with 100% tuition refund – in person by 5:00 p.m. or online by midnight
- Jan 13** Bookstore – last day for 100% refund on Winter Quarter textbooks
- Jan 9–17** Permission from instructor is required for registration; tuition & fees payment due at the time of registration (online classes request permission by e-mailing the instructors)
- Jan 17** Last day to withdraw from a course without a “W” posted to the transcript – in person by 4:00 p.m. or online by midnight
- Jan 17** Last day to change letter-graded course to Pass/Fail or Audit or to change credit count in a variable-credit course (in-person only) by 4:00 p.m.
- Jan 20** **HOLIDAY** – college closed
- Jan 21** Red permission card from instructor and \$144.00 per-class late registration fee goes into effect; payment is due at the time of registration
- Jan 24** Last day to withdraw from classes with 50% tuition refund – in person by 4:00 p.m.
- Jan 25** Last day to withdraw from classes with 50% tuition refund – online by midnight
- Feb 6** **COLLEGE CLOSED**
- Feb 17** **COLLEGE CLOSED**
- Feb 21** Last day to withdraw from a class – in person by 4:00 p.m. (“W” will be posted on the transcript)
- Feb 23** Last day to withdraw from a class – online by midnight (“W” will be posted on the transcript)
- Mar 4** **COLLEGE CLOSED**
- Mar 15** Summer quarter graduation application due
- Mar 24–26** **FINAL EXAMS**
- Mar 24–28** Bookstore Buyback
- Mar 26** **WINTER QUARTER ENDS**
- Apr 2** Grades posted to student transcripts

College Tuition and Fees

The chart below shows the 2013-2014 basic tuition for state- and self-supported courses per credit per quarter for residents and non-residents. Additional fees are described below. For the most up-to-date tuition rates and fees, please visit: www.bellevuecollege.edu/enrollment/tuition/.

# Credits	Lower Division Courses (299 & below)		Upper Division Courses (300 & above)		
	Resident Tuition	Non-Resident Tuition	Resident/Non-Resident (Self-Support)*	Resident (State-Support)*	Non-Resident (State-Support)*
1	\$106.84	\$278.84	\$245.45	\$245.45	\$598.42
2	213.68	557.68	490.90	490.90	1,196.84
3	320.52	836.52	736.35	736.35	1,795.26
4	427.36	1,115.36	981.80	981.80	2,393.68
5	534.20	1,394.20	1,227.25	1,227.25	2,992.10
6	641.04	1,673.04	1,472.70	1,472.70	3,590.52
7	747.88	1,951.88	1,718.15	1,718.15	4,188.94
8	854.72	2,230.72	1,963.60	1,963.60	4,787.36
9	961.56	2,509.56	2,209.05	2,209.05	5,385.78
10	1,068.40	2,788.40	2,454.50	2,454.50	5,984.20
11	1,121.39	2,846.40	2,699.95	2,464.38	5,994.77
12	1,174.38	2,904.40	2,945.40	2,474.26	6,005.34
13	1,227.37	2,962.40	3,190.85	2,484.14	6,015.91
14	1,280.36	3,020.40	3,436.30	2,494.02	6,026.48
15	1,333.35	3,078.40	3,681.75	2,503.90	6,037.05
16	1,386.34	3,136.40	3,927.20	2,513.78	6,047.62
17	1,439.33	3,194.40	4,172.65	2,523.66	6,058.19
18	1,492.32	3,252.40	4,418.10	2,533.54	6,068.76
19 & Over	(1)	(2)	(3)	(4)	(5)

Tuition for Lower Division Courses (299 & below)

- (1) Residents pay \$1,492.32 for 18 cr + \$96.26 additional per credit beyond 18
- (2) Non-Residents pay \$3,252.40 for 18 cr + \$268.26 additional per credit beyond 18

Tuition for Upper Division Courses (300 & above)

- (3) \$4,418.10 for 18 cr + \$245.45 additional per credit beyond 18
- (4) \$2,533.54 for 18 cr + \$234.87 additional per credit beyond 18
- (5) \$6,068.76 for 18 cr + \$587.84 additional per credit beyond 18

*Self-Support degrees currently include Health-care Technology & Management, Information Systems & Technology, Interior Design, and Nursing. State-Support degrees currently include Radiation & Imaging Sciences.

Course Fees

In addition to the above tuition, mandatory fees include:

- A comprehensive fee of \$1.50 per credit with a \$15.00 maximum
- A commute reduction fee of \$1.70 per credit with a \$17.00 maximum.
- A technology fee of \$3.50 per credit 1-10 credits and \$3.50 per credit beyond 18 credits.
- An environmental sustainability fee of \$1.00 per credit with a \$10. Maximum.
- Certain courses require fees for laboratory use, licensing, and other costs. These fees are identified in the class schedule

Fee for Distance Education Courses

Online courses have a per class fee that pays for hardware, software and licensing. For details, visit www.bellevuecollege.edu/distance/tuition/.

Residency for Tuition Purposes

If you are classified as a non-resident and would like to know how to become eligible to pay resident tuition, please call the Residency Office at (425) 564-4143 for information, or go online to www.bellevuecollege.edu/enrollment/admissions/eligibility. Note: Non-resident students enrolled in **only online classes** may be eligible for a tuition reduction. For more information, please call (425) 564-2222 or email enrollment@bellevuecollege.edu and ask about the "Distance Education Waiver".

Costs for Self-Support Programs

Tuition for Self-Support Programs

(ie: Upper division Interior Design, lower level Alcohol & Drug Counseling, Fire Science, etc.)

Some programs are self-supporting – that is, they do not receive state funding. They have their own tuition structures and do not grant tuition and fee waivers. In these programs you pay the full fee, regardless of your residency status. Self-support fees are listed with courses in the quarterly class schedule.

Self-support programs (except bachelor's programs) charge the same amounts for residents and non-residents. Self-support bachelor's degree students pay \$245.45 per credit for all credits beyond 18.

For details of each fee, please visit www.bellevuecollege.edu/enrollment/tuition/.

Fee for Continuing Education Courses

Fees for Continuing Education classes are listed in the quarterly Continuing Education schedule. Residency in Washington State is not required for some of these classes; in these cases, all students are charged the same stated fees regardless of residency status.

Payment Information

Tuition and fees must be paid within seven (7) calendar days from the first day you register for classes OR by the first day of the quarter, whichever comes first. Classes may be dropped by the Registration Office for non-payment. Adding then dropping and re-registering for the same class before the quarter begins does not extend or renew the seven (7) original calendar days. **Registrations on or after the first day of the quarter require immediate payment at the time of registration.** If you register after the third day of the quarter, you must obtain a blue permission card from the instructor to enroll. If you register on or after Jan. 21, you must obtain a red permission card from the instructor and pay a late registration fee for each course in addition to regular tuition and fees. You are responsible for learning the exact amount of tuition and fees due.

Find this information from your class schedule online at www.bellevuecollege.edu/services/schedule.asp.

You may pay your tuition and fees by VISA or MasterCard online at <https://www.ctc.edu/-/bellevue/wccba/waci600.html> or at the cashier's office in the Student Services Building. You may pay by check through the mail, or by check or cash at the cashier's office. You are responsible for verifying that payment has been made; for example, if you are receiving financial aid that comes directly to the college.

Refunds for College Withdrawal or Dropped Classes

If you withdraw from the college or drop classes, you may be eligible for a refund. The college begins to process refunds after the fifth day of classes. A processing fee is deducted from the refund amount. The amount refunded is based on your withdrawal or drop date for courses that begin the first week of the quarter. See calendar (p. 5) for deadlines for 100% and 50% refunds. Classes with alternate start and end dates are governed by a different refund policy. The information is available on the Enrollment Calendar at www.bellevuecollege.edu/enrollment/calendar/deadlines/. If the college drops you from classes for disciplinary reasons you will not be eligible for a refund. Some fees are identified as nonrefundable in the class listings. Self-supporting programs may have different refund policies. Contact the program office for details. Refunds under \$25 will not be processed but will be applied to the next academic quarter. Visit www.bellevuecollege.edu/enrollment/tuition/ for more information about refunds.

Drop for Non-Payment

Non-payment of tuition and course-related fees (including returned check and/or credit cards) may result in the student being withdrawn from some or all classes. (BC Policy 7250). A withdrawal fee will be charged if you have ever been dropped for non-payment in the past. Returned checks and/or credit card charges are assessed a fee.

Admission to or registration for classes, conferring of degrees, and issuance of academic transcripts may be withheld for failure to meet financial obligations to the college and may result in the account being sent to a collection service (BC Policy 5150). All collection fees are the responsibility of the check/credit card writer and/or the student. If a student writes three checks (including third-party checks) which are returned, his/ her privilege of check-writing will be denied.

Transcript Fee

A fee will be charged for official transcripts. For instructions on ordering transcripts, call (425) 564-2222 or go to www.bellevuecollege.edu/enrollment/records/.

Final Examination Schedule

THE FINAL EXAMINATION SHALL MAKE UP NO MORE THAN 33% OF YOUR GRADE.

DAYS final examinations will be given: Monday, Tuesday, Wednesday, March 24, 25, and 26. All daytime MATH 097, 098, and 099 tests will be given Tuesday, March 25.

If your class regularly meets:

Daily or M/W or M/W/F ONLY at:	Your final exam will be given at:	
6:30 am	See note below	
7:30 am	Mon., Mar. 24	7:30-9:20 am
8:30 am	Weds., Mar. 26	7:30-9:20 am
9:30 am	Mon., Mar. 24	9:30-11:20 am
10:30 am	Weds., Mar. 26	9:30-11:20 am
11:30 am	Mon., Mar. 24	11:30 am-1:20 pm
12:30 pm	Weds., Mar. 26	11:30 am-1:20 pm
1:30 pm	Mon., Mar. 24	1:30-3:20 pm
2:30 or 3:00 pm	Weds., Mar. 26	1:30-3:20 pm
3:30 pm	Mon., Mar. 24	3:30-5:20 pm
4:30pm	Weds., Mar. 26	3:30-5:20 pm

If your class regularly meets:

T/TH or T/TH/F ONLY at:	Your final exam will be given at:	
7:30 or 8:30 am	Tues., Mar. 25	7:30-9:20 am
9:30 or 10:30 am	Tues., Mar. 25	9:30-11:20 am
11:30 am or 12:30 pm	Tues., Mar. 25	11:30 am-1:20 pm
1:30 or 2:30 pm	Tues., Mar. 25	1:30-3:20 pm
3:00, 3:30 or 4:30 pm	Tues., Mar. 25	3:30-5:20 pm

6:30 a.m. and Evening Credit classes at Main Campus:

Final exams for 6:30 a.m. and Evening credit classes at Main Campus will take place during regular class hours during finals week unless otherwise arranged with the approval of the Office of Instruction.

Late Start classes at Main Campus:

Final exams for Late Start classes at Main Campus will follow the regular exam schedule as shown above.

Grades

Official grades are available approximately one week after the quarter ends. There are several ways to access your grades:

- BC website: www.bellevuecollege.edu/services/schedule.asp
- Kiosk in the Student Services Building or the Campus Information Center;
- In person at Enrollment & Registrar Services.

Graduation

Graduation applications are available at Enrollment & Registrar Services or online at www.bellevuecollege.edu/enrollment/graduation/.

If you wish to receive your degree or certificate, you must file an application and pay the required fee by the due date in the following table. The application fee for an associate degree or a certificate of achievement (requiring 45 credits or more) is \$21.50, and the fee for a bachelor degree is \$33.00.

Expected Graduation:	Application Due:
Fall Quarter	June 1
Winter Quarter	October 10
Spring Quarter	December 10
Summer Quarter	March 15



Spend your money on fun, not fines!



Don't get caught unprepared this Winter Quarter when all Fall student permits expire!

Purchase your new parking permit for Winter Quarter at:
<http://bellevuecollege.edu/publicsafety/parking.asp>

State Support for Community & Technical College Students

Through *Opportunity Pathways*, Washington State provides a variety of financial aid programs to help students and their families pay for college. Pursuant to RCW 28B.15.0681, the following table indicates average state support by tuition category for students attending community and technical colleges for the academic year 2012-2013.

	Resident Undergraduate	Nonresident Undergraduate
Total Instructional Support Per FTE Student	\$6,282	\$6,282
(Less Operating Fees Paid)	(\$3,217)	\$8,052
Net State Support Per FTE Student	\$3,065	—

The following table indicates the amount of state supported financial aid including that provided from the local institutional financial aid fund (3.5%)

	Resident Undergraduate	Nonresident Undergraduate
State Financial Aid	\$861*	\$0**
Institutional Financial Aid	\$94	\$0**

*Includes State Work Study, State Need Grant, and all other financial aid programs administered by the WSAC, and SBCTC administered programs: Opportunity Grants and Worker Retraining Financial Aid. **State and Institutional financial aid is not available to nonresidents.

Note: Data source provided by the State Board for Community and Technical Colleges is available upon request.

Student Confidentiality/Records: FERPA

Notice is hereby given that all students at Bellevue College are protected by the Family Educational Rights and Privacy Act (FERPA), of 1974. The college has adopted institutional procedures in compliance with Public Law 93-380, FERPA. Your privacy is protected with certain restrictions on the disclosure of your student educational records and information. You have the following rights, protection and privacy of your educational records at Bellevue College.

- 1) The right to inspect and review your student education records within 45 days, the college receives a written request for access. Students must submit a written request to the Associate Dean of Enrollment Services identifying the record(s) they wish to inspect.
- 2) The right to request the amendment of the student's educational records the student believes inaccurate. A written request identifying the records in question and justification of why it is inaccurate must be sent to the Associate Dean of Enrollment Services.
- 3) The right to consent to disclosures of personally identifiable information contained in the student's educational records, except to the extent that FERPA authorizes disclosure without consent. The college will disclose the following directory information (name of student, degree or certificate awarded, dates of attendance, athletic statistics, scholarships received, membership or position in BC student government or honor society, part-time or full-time student status, previous schools attended, BC e-mail address.) Exceptions to disclose includes those records requested by subpoena, in emergency situations, in compliance with the Solomon Amendment (Military requests), Department of Education requests, IRS Hope Scholarship and Lifetime Learning tax credit programs and information provided to the National Student Clearinghouse. Students may request through written notice, that the college does not release directory information at the Student Services Office.
- 4) The right to file a complaint with the US Department of Education concerning alleged failures by Bellevue College to comply with the requirements of FERPA.

The name and address which administers FERPA is:

Family Policy Compliance Office, US Department of Education
400 Maryland Avenue, SW, Washington DC 20202-4605

Limitation of Liability

The college's total liability for claims arising from a contractual relationship with the student in any way related to classes or programs shall be limited to the tuition and expenses paid by the student to the college for those classes or programs. In no event shall the college be liable for any special, indirect, incidental, or consequential damages, including but not limited to, loss of earnings or profits.

Student Right to Know/ Federal Graduation Rate Survey (GRS) Information**

Federal Graduation Rate Survey Information for Bellevue College

(status of Fall 2003 cohort)

Combined transfer out/ completion/graduation (within 150% normal time):53.9%

GRS completion or graduation rate (within 150% normal time): 26.0%

GRS transfer-out rate (non-completers only within 150% normal time):27.9%

Transfer out rate (completers and non-completers):45.7%

GRS completion or graduation rate (within 200% normal time):31.8%

Students still enrolled after four years:15.0%

**BC provides this information pursuant to the federal Student-Right-to-Know Act, so that prospective students can make informed decision about colleges they might wish to attend. The federal Graduation Rate Survey definitions pertain to a very small group of BC students: new students, attending full time, with degree or certificate intentions.

HOW TO READ COURSE INFORMATION

Common Course Identifier	Course Number	Course Title	Credit Hours
Department Abbreviation	BIOL& 102	General Biology • 5 CR	
Previously Department Abbreviation, Course # and Requirements	Previously BIOL 100. Fulfills laboratory science course requirement at BC. Prerequisite: BIOL& 101 (prev BIOL 100). Fee: \$38.75 science lab.		
Item #	3220 A	Smith R	MTWTh 8:30a-11:20a B121
	3221 HYA	staff	MW 9:30a-11:20a A208
	3222 B	Smith R	MTTh 5:30p-9:00p B121
	Section	Flexible Option	Instructor Days Time
			Room #
			Shaded Bar indicates Evening or Weekend Class



Common Course Identifier: recognized among Washington State Community and Technical Colleges



Online Courses: learning via the internet – see Distance Ed, p. 40-43.



Hybrid Courses: on campus & online instruction, see p. 43-46.

Accounting**IBIT (INSTITUTE FOR BUSINESS & INFORMATION TECHNOLOGY)**

This is a professional/technical program.

ACCT 101 Practical Accounting I • 5 CR

Not recommended for students transferring to 4-year colleges.

Recommended: BUS 145.

4001 HYA Smith G MW 9:30a-11:20a R202

Section HYA is a hybrid class. On campus sessions meet on the days listed. The balance of instruction occurs online as directed by the course syllabus.

4002 B staff TTh 5:30p-7:40p R202

4004 OAS Nash-Haruna online A254

ACCT 102 Practical Accounting II • 5 CR

Prerequisite: ACCT 101 with a C- or better, or entry code.

4006 A Smith G TTh 12:30p-2:40p R202

ACCT 135 Business Payroll Tax Accounting • 3 CR

Prerequisite: ACCT 101 or permission of instructor.

4008 OAS Smith G online A254

ACCT 160 Washington State: Tax and Audit • 3 CR

Recommended: BTS 161.

4010 HYA Hall R Th 5:30p-7:40p R203

Section HYA is a hybrid class. On campus sessions meet on the day listed. The balance of instruction occurs online as directed by the course syllabus.

ACCT 172 Small Business Computerized Accounting • 5 CR

Prerequisite: ACCT 101 or permission of instructor. **Fee:** \$57.50 computer use. Class uses QuickBooks Premier 2013.

4012 HYA Robbins S W 8:30a-10:20a A132

Section HYA is a hybrid class. On campus sessions meet on the day listed. The balance of instruction occurs online as directed by the course syllabus.

4013 OAS Hall R online A254

ACCT 234 Managerial Accounting • 5 CR

Prerequisite: ACCT 102 with a C- or better, or entry code.

4015 A Nash-Haruna MW 12:30p-2:40p R202

ACCT 240 Computerized Accounting • 5 CR

Prerequisite: ACCT 101 or permission of instructor; class uses Sage 50, Version 2012.

4016 OAS Vermie W online A254

ACCT 250 Intermediate Accounting • 5 CR

Prerequisite: ACCT 102 or permission of instructor.

4018 A staff MW 5:30p-7:40p R202

ACCT 260 Governmental and Non-Profit Accounting • 5 CR

Prerequisite: ACCT 102 or permission of instructor.

4020 HYA Nash-Haruna TTh 9:30a-11:20a R202

Section HYA is a hybrid class. On campus sessions meet on the days listed. The balance of instruction occurs online as directed by the course syllabus.

Accounting – Transfer**SOCIAL SCIENCE DIVISION****ACCT& 201 Principles of Accounting I • 5 CR**

Prerequisite: ENGL& 101 with C or better. **Prerequisite:** MATH 138 or higher with C or better.

5480 A McCord S MW 8:30a-10:20a C165

also meets F 8:30a-9:20a C165

5481 B Lum L TTh 8:30a-10:20a C208

also meets F 9:30a-10:20a C208

5484 C Paquette J MW 12:30p-2:40p C208

5482 D staff MW 5:30p-7:40p C165

5483 OAS Paquette J online D110

Section OAS requires proctored exams (scheduled Friday night or Saturday) and additional online homework manager program; (fees may apply, save your Bellevue College bookstore receipt for proof of purchase). Exams must be taken at the Bellevue College main campus during scheduled exam sessions (no fees apply), or you can arrange to take the exam at an eligible testing center if approved by the course instructor (fees may apply). Contact the course instructor or review the course syllabus for additional information.

ACCT& 202 Principles of Accounting II • 5 CR

Prerequisite: ACCT& 201 with a C or better, or entry code

5491 A Segal A TTh 8:30a-10:20a C165

also meets F 9:30a-10:20a C165

5492 B Segal A MW 10:30a-12:20p C165

also meets F 10:30a-11:20a C165

5493 C Paquette J TTh 10:30a-12:20p C165

also meets F 11:30a-12:20p C165

5494 D Bor J MW 12:30p-2:40p C165

5495 E Wong J MW 5:30p-7:40p C208

5496 OAS Bor J online D110

Section OAS requires proctored exams (scheduled Friday night or Saturday) and additional online homework manager program; (fees may apply, save your Bellevue College bookstore receipt for proof of purchase). Exams must be taken at the Bellevue College main campus during scheduled exam sessions (no fees apply), or you can arrange to take the exam at an eligible testing center if approved by the course instructor (fees may apply). Contact the course instructor or review the course syllabus for additional information.

ACCT& 203 Principles of Accounting III • 5 CR

Prerequisite: ACCT& 202 with a C or better, or entry code.

5498 A Segal A TTh 12:30p-2:40p C165

5499 B Coughlin P TTh 5:30p-7:40p C165

5500 OAS Wong J online D110

Section OAS requires proctored exams (scheduled Friday night or Saturday). Exams must be taken at the Bellevue College main campus during scheduled exam sessions (no fees apply), or you can arrange to take the exam at an eligible testing center if approved by the course instructor (fees may apply). Contact the course instructor or review the course syllabus for additional information.

Adult Basic Education**ARTS & HUMANITIES DIVISION**

See Developmental Education, page 18.

ACCOUNTING 160**Washington State – Tax and Audit**

Designed specifically to teach requirements for the state quarterly reports. Take this exciting class this quarter to learn:

- \$ State Unemployment Tax Reporting
- \$ Labor & Industries – Disability Insurance Reporting
- \$ State Property Tax Reporting
- \$ B&O and Use Tax Reporting
- \$ State Audit Processes

See this page for course listing.



**Last Day for 100%
Bookstore Refunds:
Jan. 13th**



ACCOUNTING

Degree and Certificate Programs in:

- Accounting Assistant
- Accounting Information Systems
- Bookkeeping and more!

For more information, contact
IBIT@bellevuecollege.edu
See page 9 for courses.

Alcohol & Drug Counseling

HEALTH SCIENCES, EDUCATION
& WELLNESS INSTITUTE

This program is self-supporting and is not eligible for general tuition waivers. For information regarding our refund policy, please refer to our program brochure or contact the Health Sciences, Education & Wellness Institute office at (425) 564-2012.

ALDAC 100 Professional Development in Addiction Counseling • 1 CR

Fee: \$97.70.

6541 A Weatherly P Th 5:30p-6:20p R208
Class meets 1/9-3/20. No class on 2/6. Also meets one Saturday, 3/22 from 8a-6p in R102.

HSSA& 101 Introduction to Addictive Drugs • 3 CR

Fee: \$293.10.

6542 A Dodd D W 6:30p-9:20p R102
Class meets 1/8-3/19.

ALDAC 102 Chemical Dependency: Pharmacology of Alcohol and Other Drugs • 3 CR

Fee: \$293.10.

6543 A Rombouts E M 6:30p-9:20p R102
Class meets 1/6-3/24. No class 1/20 & 2/17.

ALDAC 103 Introduction to Counseling and the Helping Professions • 3 CR

Fee: \$293.10.

6544 A Ianniciello J Th 6:30p-9:20p R208
Class meets 1/9-3/20. No class 2/6.

ALDAC 105 Chemical Dependency: Client & Family Education • 3 CR

Prerequisite: HSSA& 101 and permission of instructor. Fee: \$293.10.

6545 A Palmer L Th 6:30p-9:20p R102
Class meets 1/9-3/20. No class 2/6.

ALDAC 106 Chemical Dependency: Individual Counseling • 3 CR

Prerequisite: ALDAC 100, 102, 103, and HSSA& 101 and permission of program director. Fee: \$293.10.

6546 A Weatherly P M 6:30p-9:20p R103A
Class meets 1/6-3/24. No class 1/20 & 2/17.

6547 B Weatherly P Th 6:45p-9:45p R103A
Class meets 1/9-3/20. No class 2/6.

CASE MANAGEMENT AND ASSESSMENT & DIAGNOSIS • 5 CR

ALDAC 108A & ALDAC 125A must be registered together as a 5 CR class.

ALDAC 108 Chemical Dependency: Case Management • 3 CR

Prerequisite: ALDAC 100, 102, 103, and HSSA& 101 and permission of program director. Fee: \$293.10.

6549 A Ianniciello J W 6:30p-9:20p R208
Class meets 1/8-3/19.

ALDAC 125 Chemical Dependency: Assessment & Diagnosis • 2 CR

Prerequisite: ALDAC 100, 102, 103, and HSSA& 101 and permission of program director. Prerequisites: ALDAC 100, 102, 103, and HSSA& 101 and permission of program director. Fee: \$195.40.

6549 A Speelmon C Sa 9:30a-4:00p R208
Class meets 1/11-2/1. ALDAC 108A & ALDAC 125A must be registered together as a 5 CR class.

ALDAC 108 Chemical Dependency: Case Management • 3 CR

Prerequisite: ALDAC 100, 102, 103, and HSSA& 101 and permission of program director. Fee: \$293.10.

6550 B Ianniciello J T 6:30p-9:20p R102
Class meets 1/7-3/25. No class 3/4.

ALDAC 125 Chemical Dependency: Assessment & Diagnosis • 2 CR

Prerequisite: ALDAC 100, 102, 103, and HSSA& 101 and permission of program director. Prerequisites: ALDAC 100, 102, 103, and HSSA& 101 and permission of program director. Fee: \$195.40.

6550 B Kirkpatrick A Sa 9:30a-4:00p R102
Class meets 1/11-2/1.

ALDAC 204 Chemical Dependency: Adolescent Assessment & Treatment • 2 CR

Prerequisite: ALDAC 102 or HSSA 102 and HSSA& 101 (prev ALDAC 101) or permission of program director. Fee: \$195.40.

6556 A Rombouts/Ianniciello Sa 9:30a-4:00p R103BC
Class meets 2/15 - 3/8 and one Saturday in N201 TBA.

ALDAC 206 Chemical Dependency: Group Counseling • 3 CR

Prerequisite: ALDAC 106 or HSSA 106 or permission of program director. Fee: \$293.10.

6558 A Frederick P T 6:30p-9:20p R208
Class meets 1/7 - 3/25 no class 3/4.

6559 B Kirkpatrick A T 6:30p-9:20p R103A
Class meets 1/7-3/25. No class 3/4.

ALDAC 207 Chemical Dependency: HIV AIDS Brief Risk Intervention • 1 CR

Fee: \$97.70.

6560 A Ianniciello J F Sa 9:30a-4:00p R103BC
Class meets 2/7-2/8.

ALDAC 220 Chemical Dependency: Clinical Practicum • 3 CR

Prerequisite: ALDAC 106, 108, 204, 206 and permission of program director. Fee: \$23.50 malpractice and \$293.10.

6562 A Weatherly P F 5:45p-9:45p R103A
Class meets 1/10-3/21 and also one Saturday, 3/22, 8a-6p in R102.

ALDAC 235 Chemical Dependency: Human Development • 4 CR

Fee: \$390.80.

6564 A Dodd D M 5:30p-9:45p R208
Class meets 1/6-3/24. No class 1/20 & 2/17.

ALDAC ONLINE LEARNING

The following courses are available for students through the Vista course site <http://vista.bellevuecollege.edu/webct/entryPageIns.dowebct>. Distance Education fees are included in the listed cost of the course. Please contact our office at (425) 564-2012 to speak with the program director or review the program website at: www.bellevuecollege.edu/health/aldac for more information.

ALDAC 100 Professional Development in Addiction Counseling • 1 CR

Fee: \$135.20.

6570 WBL Blackburn G online R130B
Class meets online 1/6-3/17.

HSSA& 101 Introduction to Addictive Drugs • 3 CR

Fee: \$405.60.

6571 WBL Blackburn G online R130B
Class meets online 1/6-3/17.

ALDAC 102 Chemical Dependency: Pharmacology of Alcohol and Other Drugs • 3 CR

Fee: \$405.60.

6572 WBL Blackburn G online R130B
Class meets online 1/6-3/17.

ALDAC 103 Introduction to Counseling Helping Profession • 3 CR

Fee: \$405.60.

6573 WBL Blackburn G online R130B
Class meets online 1/6-3/17.

WORKSHOPS/SEMINARS: ALDAC RECERTIFICATION CLASSES-NON-CREDIT

Students wanting to complete workshops for credit must meet with the program director. Students may register through the ALDAC office. If only registering for workshops, students do not need to apply to Bellevue College. *CH = Clock Hours

ALDAC 096 Teaching Tools for Counselors • 0.7 CH

Fee: \$62.50.

K488 A Palmer L Sa 9:00a-5:00p R103BC
Class meets 1/25.

**ALDAC 096 Law and Ethics in Review:
Medical Marijuana and Ethical
Dilemmas for CDP's • 0.4 CH**

Fee: \$37.50.

K489 B Weatherly P Sa 9:00a-1:00p R102
Class meets 2/8.**ALDAC 096 How to Open a Treatment
Center • 0.7 CH**

Fee: \$62.50.

K490 C Thomas N Sa 9:00a-5:00p R208
Class meets 2/15.**ALDAC 096 Gambling Addiction Counselor
Certification Training • 3.0 CH**

Fee: \$217.80

K491 D Weatherly P Sa 9:00a-5:00p R102
Class meets 2/15 & 3/8.**ALDAC 096 ADIS Instructor Training • 1.6 CH**

Fee: \$137.80

K492 E Weatherly P Sa 9:00a-5:00p R103A
Class meets 3/21 & 3/22.**American Sign Language****ARTS & HUMANITIES DIVISION**

See World Languages, pages 38-39.

Anthropology**SOCIAL SCIENCE DIVISION****ANTH& 100 Survey of Anthropology • 5 CR**5055 H HVA Holthuysen J MW 8:30a-10:20a D101
5056 H HYB Tessandori A TTh 10:30a-12:20p B120
Sections HVA and HYB are hybrid classes. On campus sessions meet on the days listed. The balance of instruction occurs online as directed by the course syllabus.5057 OAS Gonlin N online D110
5059 OBS Gonlin N online D110**ANTH 180 American Life & Culture • 5 CR**

Same as CES 180. Either ANTH 180 or CES 180 may be taken for credit, not both.

5061 H HVA Holthuysen J MW 10:30a-12:20p D101
Section HVA is a hybrid class. On campus sessions meet on the days listed. The balance of instruction occurs online as directed by the course syllabus.

5062 OAS Dixon C online D110

ANTH& 205 Biological Anthropology • 5 CR

Same as ANTH& 215. Either ANTH& 205 or ANTH& 215 may be taken for credit, not both. Fulfills a natural science course requirement at BC.

5071 OAS Gonlin N online D110

ANTH& 206 Cultural Anthropology • 5 CR5073 H HVA Tessandori A TTh 8:30a-10:20a D101
Section HVA is a hybrid class. On campus sessions meet on the days listed. The balance of instruction occurs online as directed by the course syllabus.**ANTH 208 Language, Culture and
Society • 5 CR**

Fulfills humanities course requirement at BC.

5006 H HVA Hunt K TTh 12:30p-2:20p D101
Section HVA is a hybrid class. On campus sessions meet on the days listed. The balance of instruction occurs online as directed by the course syllabus.

5077 OAS Hunt K online D110

**ANTH 209 Great Discoveries in North
American Archeology • 5 CR**5075 H HVA Gonlin N MW 12:30p-2:20p D101
Section HVA is a hybrid class. On campus sessions meet on the days listed. The balance of instruction occurs online as directed by the course syllabus.**ANTH& 215 Bioanthropology w/Lab • 6 CR**Same as ANTH& 205. Either ANTH& 215 or ANTH& 205 may be taken for credit, not both. *Recommended:* ANTH& 100. Fee: \$40.50 anthropology lab.5079 H HVA Tessandori A MWF 10:30a-12:20p B120
Section HVA is a hybrid class. On campus sessions meet on the days listed. The balance of instruction occurs online as directed by the course syllabus.**ANTH 219 Sociolinguistic • 5 CR**

Fulfills social science course requirement at BC.

5083 H HVA Hunt K TTh 10:30a-12:20p D101
Section HVA is a hybrid class. On campus sessions meet on the days listed. The balance of instruction occurs online as directed by the course syllabus.**ANTH& 234 Religion & Culture • 5 CR**

5084 OAS Smith J online D110

Arabic**ARTS & HUMANITIES DIVISION**

See World Languages, pages 38-39.

Art**ARTS & HUMANITIES DIVISION****ART 101 Modern Architecture
& Design • 5 CR**

Fee: \$7 lab.

0705 A Turner S TTh 12:30p-2:40p B104
0706 B Turner S MW 3:00p-5:10p B104**ART 108 Introduction to Hand &
Power Tools • 2 CR**

Fee: \$29 woodshop supplies

0712 A Lillie G MW 8:30a-11:20a C162
Class meets 1/6/14-2/12/14.
0713 B Lillie G MW 8:30a-11:20a C162
Class meets 2/19/14-3/26/14.
0714 C Lillie G MW 12:30p-3:20p C162
Class meets 1/6/14-2/12/14.
0715 D Lillie G MW 12:30p-3:20p C162
Class meets 2/19/14-3/26/14.**ART 110 Two-Dimensional Design • 5 CR**

Requires additional lab time outside class.

0718 A Brown R MW 9:30a-12:20p C161
0719 B Gherard E TTh 9:30a-12:20p C161
0720 C Thomas L TTh 1:30p-4:20p C161**ART 111 Design Color • 5 CR***Prerequisite:* ART 110 Requires additional lab time outside class.

0723 A Tanzi R MW 12:30p-3:20p C154

ART 112 Three-Dimensional Design • 5 CRRequires additional lab time outside class. *Recommended:* ART 110 and 111. Fee: \$60 woodshop supplies0727 A Brown R TTh 9:30a-12:20p C162
also meets F 9:30a-12:20p C162
0728 B Brown R TTh 1:30p-4:20p C162
also meets F 1:30p-4:20p C162**ART 120 Drawing I • 5 CR**

Requires additional lab time outside class.

0733 A Sandblom V MW 8:30a-11:20a C256
0734 B Sandblom V MW 11:30a-2:20p C256
0735 C Decaro P MW 2:30p-5:20p C256
0736 D Decaro P MW 5:30p-8:20p C256**ART 121 Drawing II • 5 CR***Prerequisite:* ART 120 Requires additional time outside class. Fee: \$35.

0740 A Lindman D TTh 10:30a-1:20p C256

ART 150 Basic Photo I • 5 CR

Requires two hours of lab work per week. Photo lab open daily from 8:30am to 4:30pm. Bring your camera on the first day of class. Fee: \$45 photo lab supplies.

0743 A Banks G MWF 8:30a-10:20a C251
0744 B White C TTh 8:30a-11:20a C251
0745 C Banks G MWF 10:30a-12:20p C251**ART 151 Basic Photo II • 5 CR**Requires two hours of lab work per week. Photo lab open daily from 8:30am to 4:30pm. Bring your camera on the first day of class. *Prerequisite:* Art 150. Fee: \$45 photo lab supplies.

0749 A White C TTh 12:30p-3:20p C251

**ART 153 Darkroom Laboratory
Techniques • 1 CR**May be repeated for a maximum of 3 credits. Photo lab open daily from 8:30am-4:30pm. *Prerequisite:* ART 150. Fee: \$45 photo lab supplies.

0752 A White C arranged C253

First class meets Wednesday, 1/8 at 12:30p.

**BC
STORE**

TEXTBOOKS & MORE...

**The BC
Store has
moved!
Temporarily
located in L100****Watch for our
grand opening planned
for May 2014.**



Take your degree or certificate to a higher level...

Become a Nationally Certified Bookkeeper through the American Institute of Professional Bookkeepers or QuickBooks User Certified

Accounting now offer these two National Certifications as part of its degree & certificate programs!

Contact us today at <http://depts.bellevuecollege.edu/ibit>

ART 154 Introduction to Digital Photography • 5 CR

Recommended: Basic computer skills. **Fee:** \$45 photo lab supplies & \$57.50 computer use.

0754 A	White C	MW	8:30a-11:20a	N202
--------	---------	----	--------------	------

ART 201 History of Western Art • 5 CR

0760 OAS	Casprowiak K	online		R230
----------	--------------	--------	--	------

ART 202 History of Western Art • 5 CR

0762 OAS	Casprowiak K	online		R230
----------	--------------	--------	--	------

ART 203 History of Western Art • 5 CR

Fee: \$7 lab.

0764 A	Casprowiak K	TTh	3:00p-5:10p	B104
--------	--------------	-----	-------------	------

ART 221 Advanced Studio Drawing I • 5 CR

Prerequisite: ART 111, 121, and permission of instructor. Requires additional time outside class. **Fee:** \$35.

0768 A	Lindman D	TTh	10:30a-1:20p	C256
--------	-----------	-----	--------------	------

ART 222 Advanced Studio Drawing II • 5 CR

Prerequisite: ART 221 and permission of instructor. Requires additional time outside class. **Fee:** \$35.

0769 A	Lindman D	TTh	10:30a-1:20p	C256
--------	-----------	-----	--------------	------

ART 230 Beginning Printmaking • 5 CR

Recommended: ART 120. **Fee:** \$25 fee for additional materials.

0772 A	Thomas L	MW	1:30p-4:20p	C161
--------	----------	----	-------------	------

ART 235 Printmaking II • 5 CR

Prerequisite: ART 230. **Recommended:** ART 110, ART 120, or ART 111. **Fee:** \$25 fee for additional materials.

0773 A	Thomas L	MW	1:30p-4:20p	C161
--------	----------	----	-------------	------

ART 240 Oil Painting • 5 CR

Requires additional time outside class. **Fee:** \$8.50 lab

0775 A	Lindman D	TTh	2:30p-5:20p	C256
--------	-----------	-----	-------------	------

ART 242 Advanced Studio: Oil Painting • 5 CR

Prerequisite: ART 111, 121, and 240, or permission of instructor
Fee: \$8.50 lab

0776 A	Lindman D	TTh	2:30p-5:20p	C256
--------	-----------	-----	-------------	------

ART 253 Photo III • 5 CR

Photo lab open daily from 8:30am to 4:30pm. **Prerequisite:** ART 110 and 151 or permission of instructor. **Fee:** \$45 photo lab supplies.

0778 A	White C	TTh	12:30p-3:20p	C251
--------	---------	-----	--------------	------

ART 260 Basic Ceramics I • 5 CR

Additional lab time outside of class time recommended. **Fee:** \$60 ceramic lab supplies.

0781 A	Stoyanova K	TTh	9:30a-12:20p	C157
--------	-------------	-----	--------------	------

0782 B	Stoyanova K	TTh	1:30p-4:20p	C157
--------	-------------	-----	-------------	------

ART 261 Basic Ceramics II • 5 CR

Prerequisite: ART 260. Requires additional lab time outside class during open lab hours. **Fee:** \$60 ceramic lab supplies.

0783 A	Stoyanova K	TTh	9:30a-12:20p	C157
--------	-------------	-----	--------------	------

0784 B	Stoyanova K	TTh	1:30p-4:20p	C157
--------	-------------	-----	-------------	------

Astronomy

SCIENCE DIVISION

ASTR& 100 Survey of Astronomy • 5 CR

Either ASTR& 100 or ASTR& 101 may be taken for credit, not both.

Fee: \$27 planetarium.

3002 A	Goss A	daily	8:30a-9:20a	B244
--------	--------	-------	-------------	------

3004 B	Goss A	daily	9:30a-10:20a	B244
--------	--------	-------	--------------	------

3006 C	Terhune Inverso	daily	11:30a-12:20p	B244
--------	-----------------	-------	---------------	------

3008 D	Terhune Inverso	daily	12:30p-1:20p	B244
--------	-----------------	-------	--------------	------

3010 E	Terhune Inverso	daily	1:30p-2:20p	B244
--------	-----------------	-------	-------------	------

3012 F	Knight D	MW	3:00p-5:10p	B244
--------	----------	----	-------------	------

ASTR& 101 Introduction to Astronomy • 6 CR

Either ASTR& 101 or ASTR& 100, may be taken for credit, not both.

3030 OAS	Knight D	online		L200
----------	----------	--------	--	------

3032 OBS	Goss A	online		L200
----------	--------	--------	--	------

3034 OCS	Knight D	online		L200
----------	----------	--------	--	------

3036 ODS	Goss A	online		L200
----------	--------	--------	--	------

3038 OES	Knight D	online		L200
----------	----------	--------	--	------

3040 OFS	Lau E	online		L200
----------	-------	--------	--	------

3042 OGS	Lau E	online		L200
----------	-------	--------	--	------

Biology

SCIENCE DIVISION

BIOL& 100 Survey of Biology • 6 CR

Fulfills laboratory science course requirement at BC. **Fee:** \$41 science lab.

3060 A	Koval D	MWF	10:30a-11:20a	S212
--------	---------	-----	---------------	------

	also meets	TTh	10:30a-12:20p	S212
--	------------	-----	---------------	------

3064 OAS	Steinert-Eger K	online		L200
----------	-----------------	--------	--	------

3066 OBS	Steinert-Eger K	online		L200
----------	-----------------	--------	--	------

Sections OAS and OBS require proctored exams. Please visit

<http://bellevuecollege.edu/distance/> or call (425) 564 2438.



Also offered as part of "Bite Me 2.0: Food Security & Sustainability" an 11-credit Interdisciplinary Studies class; see p. 27 for details.

0616 B	Hanson/Meyer	TWThF	8:30a-11:20a	R110AB
--------	--------------	-------	--------------	--------

BIOL 108 Human Biology • 6 CR

Prerequisite: High School Biology recommended. Fulfills laboratory science course requirement at BC. No science lab fee charged for online sections. Required lab kit for online sections available for purchase at the BC Bookstore. **Fee:** \$41 science lab.

3082 A	Gorsuch D	TThF	12:30p-1:20p	S212
--------	-----------	------	--------------	------

	also meets	MW	11:30a-1:20p	S212
--	------------	----	--------------	------

3086 OAS	Gold M	online		L200
----------	--------	--------	--	------

3088 OBS	Gold M	online		L200
----------	--------	--------	--	------

BIOL 125 Survey of Human Diseases • 5 CR

3092 OAS	Jejurikar S	online		L200
----------	-------------	--------	--	------

BIOL& 160 General Biology w/Lab • 6 CR

Fulfills laboratory science course requirement at BC. **Strongly**

Recommended: BASCI 098, CHEM 100 or CHEM& 121, or one year of high-school chemistry. **Fee:** \$41 science lab.

3102 A	staff	MWF	7:30a-8:20a	S224
--------	-------	-----	-------------	------

	also meets	MW	8:30a-10:20a	S212
--	------------	----	--------------	------

3104 B	staff	MWF	7:30a-8:20a	S224
--------	-------	-----	-------------	------

	also meets	TTh	8:30a-10:20a	S212
--	------------	-----	--------------	------

3106 C	Kang A	MWF	8:30a-9:20a	S216
--------	--------	-----	-------------	------

	also meets	TTh	8:30a-10:20a	S216
--	------------	-----	--------------	------

3108 D	Gold M	MW	8:30a-9:45a	S214
--------	--------	----	-------------	------

	also meets	TTh	8:30a-10:20a	S214
--	------------	-----	--------------	------

3110 E	staff	MWF	10:30a-11:20a	S214
--------	-------	-----	---------------	------

	also meets	TTh	10:30a-12:20p	S214
--	------------	-----	---------------	------

3112 F	staff	TThF	10:30a-11:20a	S216
--------	-------	------	---------------	------

	also meets	MW	9:30a-11:20a	S216
--	------------	----	--------------	------

3114 G	Kang A	MWF	11:30a-12:20p	S216
--------	--------	-----	---------------	------

	also meets	TTh	11:30a-1:20p	S216
--	------------	-----	--------------	------

3116 H	Gold M	MWF	11:30a-12:20p	S224
--------	--------	-----	---------------	------

	also meets	MW	12:30p-2:20p	S214
--	------------	----	--------------	------

3118 I	Gold M	MWF	11:30a-12:20p	S224
--------	--------	-----	---------------	------

	also meets	TTh	12:30p-2:20p	S214
--	------------	-----	--------------	------

3120 J	staff	MW	1:30p-2:45p	S216
--------	-------	----	-------------	------

	also meets	TTh	1:30p-3:20p	S216
--	------------	-----	-------------	------

3122 K	staff	MW	2:30p-3:45p	S214
--------	-------	----	-------------	------

	also meets	TTh	2:30p-4:20p	S214
--	------------	-----	-------------	------

3124 HYL	Steinert-Eger K	MTTh	2:30p-4:20p	S212
----------	-----------------	------	-------------	------

Section HYL is a hybrid class. On campus sessions meet on the days listed. The balance of instruction occurs online as directed by the course syllabus. Significant computer use.

3126 N	staff	MTTh	5:30p-7:40p	S214
--------	-------	------	-------------	------

3128 O	Haemmerle H	MTTh	7:50p-10:00p	S214
--------	-------------	------	--------------	------

BIOL& 211 Biology Majors Cellular or Animal or Plant • 6 CR

Fulfills laboratory course requirement at BC. **Prerequisite:** BIOL& 160 and CHEM&161 with a C (2.0) or better or entry code. **Fee:** \$41 science lab.

3132 A	Fuller J	MWF	9:30a-10:20a	S224
--------	----------	-----	--------------	------

	also meets	TTh	10:30a-12:20p	S217
--	------------	-----	---------------	------

3134 B	Fuller J	MWF	9:30a-10:20a	S224
--------	----------	-----	--------------	------

	also meets	MW	10:30a-12:20p	S217
--	------------	----	---------------	------

3136 C	Thomas L	MTTh	5:30p-7:40p	S217
--------	----------	------	-------------	------

BIOL& 212 Biology Majors Animal or Cellular or Plant • 6 CR

Fulfills laboratory course requirement at BC. **Prerequisite:** BIOL& 211. **Fee:** \$41 science lab.

3144 A	Cornish T	MW	10:30a-11:45a	S219
--------	-----------	----	---------------	------

	also meets	TTh	10:30a-12:20p	S219
--	------------	-----	---------------	------

3146 B	Fuller J	MWF	12:30p-1:20p	S219
--------	----------	-----	--------------	------

	also meets	TTh	12:30p-2:20p	S219
--	------------	-----	--------------	------

3148 C	Cornish T	MW	2:30p-3:45p	S219
--------	-----------	----	-------------	------

	also meets	TTh	2:30p-4:20p	S219
--	------------	-----	-------------	------

BIOL& 241 Human Anatomy & Physiology I • 6 CR

Fulfills a laboratory science course requirement at BC. **Prerequisite:** BIOL& 160 or BIOL& 211 with a C or better, or entry code. **Fee:** \$41 science lab.

3166 A	staff	MW	7:30a-8:45a	S219
	also meets	TTh	7:30a-9:20a	S219
3168 B	staff	MWF	8:30a-9:20a	S220
	also meets	TTh	8:30a-10:20a	S220
3170 C	staff	MWF	10:30a-11:20a	S220
	also meets	TTh	10:30a-12:20p	S220
3172 D	staff	TThF	12:30p-1:20p	S220
	also meets	MW	11:30a-1:20p	S220
3174 E	staff	MW	1:30p-2:45p	S220
	also meets	TTh	1:30p-3:20p	S220
3176 F	staff	MW	3:30p-4:45p	S220
	also meets	TTh	3:30p-5:20p	S220
3178 G	staff	MTh	5:30p-7:40p	S224
	also meets	T	5:30p-7:40p	S220
3180 H	staff	MTh	5:30p-7:40p	S224
	also meets	W	5:30p-7:40p	S220
3182 I	staff	MTh	7:50p-10:00p	S220
	also meets	W	7:50p-10:00p	S220

BIOL& 242 Human Anatomy & Physiology II • 6 CR

Fulfills a laboratory science course requirement at BC. **Prerequisite:** BIOL& 241 at BC with a C or better, or entry code. **Fee:** \$41 science lab.

3188 A	Ellinger J	MW	7:30a-8:45a	S221
	also meets	TTh	7:30a-9:20a	S221
3190 B	Benson P	MTTh	7:30a-8:20a	S217
	also meets	WF	7:30a-9:20a	S217
3192 C	Ellinger J	MW	9:30a-10:45a	S221
	also meets	TTh	9:30a-11:20a	S221
3194 D	Jones N	MW	11:30a-12:45p	S221
	also meets	TTh	11:30a-1:20p	S221
3196 E	staff	MW	12:30p-1:45p	S217
	also meets	TTh	12:30p-2:20p	S217
3198 F	Sossong N	MW	2:30p-3:45p	S221
	also meets	TTh	2:30p-4:20p	S221
3200 G	Elliott Golden	MTh	7:50p-10:00p	S224
	also meets	T	7:50p-10:00p	S221
3202 H	Elliott Golden	MTh	7:50p-10:00p	S224
	also meets	W	7:50p-10:00p	S221

BIOL& 260 Microbiology • 6 CR

Fulfills a laboratory science course requirement at BC. **Prerequisite:** BIOL& 160 or BIOL& 211 with a C or better or entry code. **Fee:** \$41 science lab.

3208 A	Mauldin D	M	8:30a-9:20a	S320
	also meets	TWTh	8:30a-10:20a	S320
3210 B	Jejurikar S	M	10:30a-11:20a	S322
	also meets	TWTh	10:30a-12:20p	S322
3212 C	Mauldin D	M	12:30p-1:20p	S320
	also meets	TWTh	12:30p-2:20p	S320

If you are unable to attend the labs held during the first week of the quarter, you will receive an "F" grade for the course.

BIOL 275 Laboratory Methods in Genomics • 6 CR

Prerequisite: BIOL& 160 or BIOL& 211 or permission of instructor. **Fee:** \$41 science lab.

3228 A	Bangera G	MW	9:30a-10:45a	S110
	also meets	TTh	9:30a-11:20a	S110

BIOL 276 Advanced Laboratory Methods in Genomics • 6 CR

Prerequisite: BIOL 275 with a C- or better or permission of instructor. **Fee:** \$41 science lab.

3230 A	Bangera G	MW	9:30a-10:45a	S110
	also meets	TTh	9:30a-11:20a	S110

BIOL 312 Biology of Cancer • 5 CR

Prerequisite: Acceptance into the program or permission of instructor. Recommended **Prerequisite:** BIOL& 160 or BIOL& 211. Same as RAIT 312. Either BIOL 312 or RAIT 312 may be taken for credit, not both.

2551 HYA	Ellinger J	T	6:00p-9:00p	B254
----------	------------	---	-------------	------

Botany**SCIENCE DIVISION****BOTAN 110 Introductory Plant Biology • 6 CR**

Fulfills laboratory science course requirement at BC. **Fee:** \$41 science lab.

3234 A	Kumar S	TTh	9:30a-10:45a	B138
	also meets	MW	9:30a-11:20a	B138
3236 B	Kumar S	MWF	11:30a-12:20p	B138
	also meets	TTh	11:30a-1:20p	B138



Also offered as part of "Bite Me 2.0: Food Security & Sustainability" an 11-credit Interdisciplinary Studies class; see p. 27 for details.

0616 B	Hanson/Meyer	TWThF	8:30a-11:20a	R110AB
--------	--------------	-------	--------------	--------

Business Administration – Transfer**SOCIAL SCIENCE DIVISION****BUS& 201 Business Law • 5 CR**

5513 A	Staff	daily	8:30a-9:30a	R304
5514 B	staff	MW	8:30a-10:20a	C208
	also meets	F	8:30a-9:20a	C208
5515 C	Hatstat F	MW	10:30a-12:20p	C208
	also meets	F	10:30a-11:20a	C208
5517 D	D'hondt K	MW	3:00p-5:10p	R203
5519 E	Brown M	TTh	5:30p-7:40p	L214
5518 OAS	Brown M		online	D110

Section OAS requires proctored exams (Scheduled Friday night or Saturday). Exams must be taken at the Bellevue College main campus during scheduled exam sessions (no fees apply), or you can arrange to take the exam at an eligible testing center if approved by the course instructor (fees may apply). Contact the course instructor or review the course syllabus for additional information.

Advance notice: BUS&201 – Starting summer 2014, Eng&201 or 235 or 271 or 272 with a C or better will be required for students registering in BUS&201 or entry code. **Recommended:** 30 college credits.

BA 240 Statistical Analysis • 5 CR

Prerequisite: MATH 138 or MATH& 141 with a C or better, or entry code.

5506 HYA	Li W	TTh	10:30a-12:20p	C208
5507 HYB	Li W	MW	12:30p-2:20p	C208

HYA and HYB are hybrid classes. On campus sessions meet on the days listed. The balance of instruction occurs online as directed by the course syllabus

5508 C	Yamasaki D	TTh	5:30p-7:40p	L213
5509 D	Yamasaki D	TTh	7:50p-10:00p	L213

5510 OAS	Li W		online	D110
----------	------	--	--------	------

Section OAS requires proctored exams (Scheduled Friday night or Saturday). Exams must be taken at the Bellevue College main campus during scheduled exam sessions (no fees apply), or you can arrange to take the exam at an eligible testing center if approved by the course instructor (fees may apply). Contact the course instructor or review the course syllabus for additional information.

Business Intelligence**IBIT (INSTITUTE FOR BUSINESS & INFORMATION TECHNOLOGY)**

This is a professional/technical program.

BUSIT 103 SQL Fundamentals • 5 CR

Recommended: Familiarity with spreadsheets or databases; class uses SQL Server Express 2012.

4622 OAS	Griggs D		online	A254
4623 OBS	Griggs D		online	A254
4624 OCS	Johnson A		online	A254

BUSIT 105 Multi-Dimensional Analysis I • 5 CR

Prerequisite: DBA 130 with a C- or better; class uses SQL Server 2012 and other BI tools.

4626 OAS	Pickrell S		online	A254
----------	------------	--	--------	------

BUSIT 110 Data Warehouse I • 5 CR

Prerequisite: BUSIT 105 with a C- or better; class uses SQL Server 2012 along with Integration Services.

4628 OAS	staff		online	A254
----------	-------	--	--------	------

BUSIT 115 Data Mining I • 5 CR

Prerequisite: BUSIT 105 with a C- or better; class uses SQL Server 2012 along with Analysis Services.

4630 OAS	Griggs D		online	A254
----------	----------	--	--------	------

BUSIT 202 Dimensional Modeling • 5 CR

Prerequisite: BUSIT 105 with a C- or better. Class uses SQL Server 2012 along with Analysis Services.

4632 OAS	Sweeney M		online	A254
----------	-----------	--	--------	------

BUSIT 209 Data Visualization • 5 CR

Prerequisite: BUSIT 105 with a C- or better; class uses SQL Server 2012 along with Reporting Services.

4634 OAS	staff		online	A254
----------	-------	--	--------	------

**Are You Ready For A Fresh Start?**

The CEO program provides students ages 16 – 20, the needed help and support to receive education to learn job skills in a career-related program at Bellevue College or work toward a transfer degree.

Choose from:

Accounting • Criminal Justice • Business Technology Systems • Digital Communications
Early Childhood Education • Fire Science
General Business Management
Information Technology • Interior Design
Marketing Management • Nursing
AAS Transfer Degree

www.bellevuecollege.edu/ceo
(425) 564-2510 • (425) 564-4035

BEAT THE CROWDS!

Make your appointment **NOW**, with an academic advisor for assistance in selecting your classes and creating an academic plan for degree completion! Stop by the Advising Center in Student Services or call (425) 564-2212 to make an appointment.



Business Management

IBIT (INSTITUTE FOR BUSINESS & INFORMATION TECHNOLOGY)

This is a professional/technical program.

BUS& 101 Introduction to Business • 5 CR

Fulfills social science course requirement at BC.

4351 A	Ferrante I	daily	8:30a-9:20a	R202
4352 B	staff	daily	8:30a-9:20a	R210
4353 C	staff	daily	9:30a-10:20a	R210
4354 D	staff	daily	10:30a-11:20a	R203
4355 E	staff	daily	11:30a-12:20p	R202
4356 F	staff	daily	12:30p-1:20p	R310
4357 G	McAlvay J	TTh	3:00p-5:10p	R202
4358 H	staff	TTh	5:30p-7:40p	C208
4363 OAS	staff	online		A254
4364 OBS	Woo J	online		A254
4365 OCS	staff	online		A254

BUS 102 Personal Money Management • 1 CR

4368 OAS	Hue A	online		A254
----------	-------	--------	--	------

BUS 120 Organizational Behavior • 5 CR

4370 A	Leffall C	daily	11:30a-12:20p	R204
4371 OAS	Brophy B	online		A254

BUS 145 Business Mathematics • 5 CR

Prerequisite: BTS 161 or BTS 165 at BC with a C- or better or equivalent spreadsheet experience. Calculator recommended

4374 A	Jenkins A	daily	8:30a-9:20a	R203
4375 OAS	Nazarian H	online		A254

BUS 210 Investments • 5 CR

4378 OAS	Jenkins A	online		A254
----------	-----------	--------	--	------

BUS 221 Human Resource Management • 5 CR

4380 A	Leffall C	MW	5:30p-7:40p	R203
--------	-----------	----	-------------	------

BUS 230 Project Management • 5 CR

Recommended: Concurrent enrollment in BTS 280.

4382 A	Ralston T	TTh	7:50p-10:00p	R203
--------	-----------	-----	--------------	------

BUS 241 Multicultural Business Consulting • 5 CR

Same as CES 241. Either BUS 241 or CES 241 may be taken for credit. **Recommended:** 30 prior college business credits.

4384 A	staff	TTh	12:30p-2:40p	R203
--------	-------	-----	--------------	------

Business Sustainable Practices

IBIT (INSTITUTE FOR BUSINESS & INFORMATION TECHNOLOGY)

This is a professional/technical program.

BSUST 110 Communication for Sustainable Business Practices • 4 CR

4181 OAS	Andersson E	online		A254
----------	-------------	--------	--	------

BSUST 160 Sustainable Business Analysis • 5 CR

Recommended: BSUST 150.

4183 OAS	Corcoran M	online		A254
----------	------------	--------	--	------

BSUST 260 Product Lifecycle and Supply Chain Management • 5 CR

Recommended: BSUST 160 and one from BSUST 120, BSUST 130 or BSUST 150.

4185 OAS	Andersson P	online		A254
----------	-------------	--------	--	------

Business Technology Systems

IBIT (INSTITUTE FOR BUSINESS & INFORMATION TECHNOLOGY)

This is a professional/technical program.

BTS 101 Keyboarding I • 1 CR

Course is graded pass/fail

4102 OAS	Wacker Z	online		A254
----------	----------	--------	--	------

BTS 101/104 Keyboarding I & Keyboarding Review & Speedbuilding • 2 CR

Course is graded pass/fail. **Fee:** \$23 computer use.

4100 A	Rowley K	MW	9:30a-10:20a	A134
--------	----------	----	--------------	------

Section A is a combination class. This course covers in one quarter the same material that BTS 101 and BTS 104 cover. This course is recommended for English Language learners and non-native speakers or students needing slower paced instruction.

BTS 104 Keyboarding Review & Speed Building • 1 CR

Course is graded pass/fail. **Recommended:** BTS 101 or equivalent experience.

4106 OAS	Wacker Z	online		A254
----------	----------	--------	--	------

BTS 110 Web Essentials for Communication • 5 CR

4108 CBO	Laney D	online		A254
----------	---------	--------	--	------

Competency Based Online: Students participate in a self-paced, online course with the support of a navigator. Students will complete a pre-test to identify their strengths and weaknesses, allowing them to fast forward through course topics that they understand well. Once proven competent in all course topics, students receive credit and can move on; instructor permission required.

BTS 144 Personal Information Manager • 3 CR

Recommended: BTS 161 or equivalent experience. **Fee:** \$34.50 computer use.

4110	HYA	Walker L	W	7:30a-10:10a	A133
------	-----	----------	---	--------------	------

Section HYA is a hybrid class. On campus sessions meet on the day listed. The balance of instruction occurs online as directed by the course syllabus.

4111 CBO	Marks S	online		A254
----------	---------	--------	--	------

Competency Based Online: Students participate in a self-paced, online course with the support of a navigator. Students will complete a pre-test to identify their strengths and weaknesses, allowing them to fast forward through course topics that they understand well. Once proven competent in all course topics, students receive credit and can move on; instructor permission required.

BTS 145 Introduction to Web Technology • 1 CR

Prerequisite: Previous computer experience or permission of instructor. **Recommended:** Previous computer experience or permission of instructor.

4113 OAS	Griggs D	online		A254
----------	----------	--------	--	------

BTS 146 10-Key • 1 CR

Prerequisite: Previous computer experience or permission of instructor.

4115 OAS	Wacker Z	online		A254
----------	----------	--------	--	------

BTS 147 Presentation Design & Delivery • 3 CR

Recommended: BTS 110 or 161. **Fee:** \$34.50 computer use.

4117 A	Rowley K	MW	10:30a-1:00p	A133
--------	----------	----	--------------	------

Section A is recommended for English Language learners and non-native speakers or students needing slower paced instruction.

4119 CBO	Marks S	online		A254
----------	---------	--------	--	------

Competency Based Online: Students participate in a self-paced, online course with the support of a navigator. Students will complete a pre-test to identify their strengths and weaknesses, allowing them to fast forward through course topics that they understand well. Once proven competent in all course topics, students receive credit and can move on; instructor permission required.

BTS 161 Business Software Essentials • 5 CR

Recommended: BTS 101 or 104 or equivalent keyboarding experience. **Fee:** \$57.50 computer use.

4122 A	Rowley K	MW	10:30a-1:00p	A134
--------	----------	----	--------------	------

Section A is recommended for English Language learners and non-native speakers or students needing slower paced instruction.

4124	HYB	Wacker Z	TTh	7:30a-9:20a	A133
------	-----	----------	-----	-------------	------

4125	HYC	Blume M	TTh	10:30a-12:20p	A133
------	-----	---------	-----	---------------	------

Sections HYB and HYC are hybrid classes. On campus sessions meet on the days listed. The balance of instruction occurs online as directed by the course syllabus.

4127 OAS	Wacker Z	online		A254
----------	----------	--------	--	------

4128 OBS	Walker L	online		A254
----------	----------	--------	--	------



Save Gas...

with
Online, Hybrid & Trip Reduction Classes!

See pages 41-45 for class listings.

BTS 163 Business Document Design Comprehensive • 5 CR*Recommended:* BTS 161 or equivalent experience. *Fee:* \$57.50**4130 A** Rowley K MW 12:30p-2:40p A132
Section A is recommended for English Language learners and non-native speakers or students needing slower paced instruction**4133 CBO** Marks S online A254

Competency Based Online: Students participate in a self-paced, online course with the support of a navigator. Students will complete a pre-test to identify their strengths and weaknesses, allowing them to fast forward through course topics that they understand well. Once proven competent in all course topics, students receive credit and can move on; instructor permission required.

BTS 165 Business Spreadsheet Analysis & Design • 5 CR*Recommended:* BTS 161 or equivalent experience. *Fee:* \$57.50**4135 A** Rowley K TTh 12:30p-2:40p A133
Section A is recommended for English Language learners and non-native speakers or students needing slower paced instruction**4138 OAS** Corcoran M online A254**4139 CBO** Marks S online A254

Competency Based Online: Students participate in a self-paced, online course with the support of a navigator. Students will complete a pre-test to identify their strengths and weaknesses, allowing them to fast forward through course topics that they understand well. Once proven competent in all course topics, students receive credit and can move on; instructor permission required.

BTS 168 Business Data Management Tools • 5 CR*Recommended:* BTS 161 or equivalent experience. *Fee:* \$57.50**4142 HVA** Corcoran M TTh 8:30a-10:20a A134
Section HVA is a hybrid class. On campus sessions meet on the days listed. The balance of instruction occurs online as directed by the course syllabus.**4144 CBO** Laney D online A254

Competency Based Online: Students participate in a self-paced, online course with the support of a navigator. Students will complete a pre-test to identify their strengths and weaknesses, allowing them to fast forward through course topics that they understand well. Once proven competent in all course topics, students receive credit and can move on; instructor permission required.

BTS 187 Publication Design for Print • 5 CR*Recommended:* BTS 161 or equivalent experience.**4146 OAS** Walker L online A254**BTS 189 Webpage Authoring Essentials • 5 CR***Recommended:* BTS 161 or MEDIA 109 and working knowledge of HTML.**4148 CBO** Laney D online A254

Competency Based Online: Students participate in a self-paced, online course with the support of a navigator. Students will complete a pre-test to identify their strengths and weaknesses, allowing them to fast forward through course topics that they understand well. Once proven competent in all course topics, students receive credit and can move on; instructor permission required.

BTS 265 Advanced Business Spreadsheet Analysis & Design • 5 CR*Prerequisite:* BTS 165.**4150 OAS** Corcoran M online A254**BTS 280 Project Planning Tracking and Reporting • 5 CR***Recommended:* BTS 161 or equivalent experience.**4153 OAS** Harris L online A254**BTS 296 Special Topics: CBO Orientation • 1 CR****4157 CBO** Laney D online A254

Competency Based Online: Students participate in a self-paced, online course with the support of a navigator. Students will complete a pre-test to identify their strengths and weaknesses, allowing them to fast forward through course topics that they understand well. Once proven competent in all course topics, students receive credit and can move on; instructor permission required.

Chemistry**SCIENCE DIVISION****CHEM 100 Chemical Explorations • 5 CR**

Either CHEM 100 or CHEM& 110 may be taken for credit, not both.

3252 A Christopherson daily 11:30a-12:20p S324**CHEM& 110 Chemical Concepts w/ Lab • 6 CR**

Either CHEM& 110 or CHEM 100 may be taken for credit, not both.

3258 OAS Deodhar S online L200**3260 OBS** Shelley C online L200**CHEM& 121 Introduction to Chemistry • 6 CR***Prerequisite:* MATH 098 with a C or better, or placement into MATH 099 or higher. *Fee:* \$41 science lab.**3268 A** Khakimova G MWF 7:30a-8:20a S310

also meets W 8:30a-9:20a S310

also meets T 7:30a-10:20a S312

3270 B Khakimova G MWF 7:30a-8:20a S310

also meets F 8:30a-9:20a S310

also meets Th 7:30a-10:20a S312

3272 C Sandhu P MTTh 8:30a-9:20a S310

also meets T 9:30a-10:20a S310

also meets W 8:30a-11:20a S312

3274 D Sandhu P MTTh 8:30a-9:20a S310

also meets Th 9:30a-10:20a S310

also meets F 8:30a-11:20a S312

3276 E Glover R TThF 11:30a-12:20p S310

also meets T 12:30p-1:20p S310

also meets M 11:30a-2:20p S312

3278 F Glover R TThF 11:30a-12:20p S310

also meets Th 12:30p-1:20p S310

also meets W 11:30a-2:20p S312

3280 HYG Lyle C T 1:30p-4:20p S310**3282 HYH** Lyle C W 2:30p-5:20p S310

Sections HYG & HYH are hybrid classes. On campus sessions meet on the days listed. The balance of instruction occurs online as directed by the course syllabus.

3284 I Surendranath J MW 3:00p-5:10p S324

also meets Th 3:00p-5:10p S312

3286 J Goldston B MW 5:30p-7:40p S310

also meets T 5:30p-7:40p S312

3288 K Goldston B MW 5:30p-7:40p S310

also meets Th 5:30p-7:40p S312

CHEM& 131 Introduction to Organic/Biochemistry • 6 CR*Prerequisite:* CHEM& 121 or permission of instructor. *Fee:* \$41 science lab.**3308 A** Lee M MW 10:30a-12:20p S310

also meets F 10:30a-1:20p S314

3310 B Heydari M TTh 5:30p-7:40p S310

also meets W 5:30p-7:40p S314

CHEM& 140 General Chemistry Prep w/Lab • 6 CR*Prerequisite:* MATH 099 with a C or better, or placement into MATH& 141. *Fee:* \$41 science lab.**3316 A** staff TTh 7:30a-8:20a S310

also meets TTh 8:30a-9:20a S316

also meets F 7:30a-10:20a S316

3318 B Heydari M MWF 12:30p-1:20p S310

also meets M 1:30p-2:20p S310

also meets T 12:30p-3:20p S316

3320 C Heydari M MWF 12:30p-1:20p S310

also meets W 1:30p-2:20p S310

also meets Th 12:30p-3:20p S316

CHEM& 161 General Chemistry I • 6 CR*Prerequisite:* Completion or concurrent enrollment in MATH& 141 or higher, or placement into MATH& 142 or higher. 2) Also, CHEM& 121 or 140 with a C or better (or equivalent), or by chemistry placement exam. For placement exam information, go to <http://bellevuecollege.edu/enrollment/assessment/chemistry/>. *Fee:* \$41 science lab.**3326 A** Shelley C MWF 7:30a-8:20a S324

also meets M 8:30a-9:20a S324

also meets T 7:30a-10:20a S319

3328 B Shelley C MWF 7:30a-8:20a S324

also meets W 8:30a-9:20a S324

also meets Th 7:30a-10:20a S319

3330 C Khakimova G TThF 10:30a-11:20a S323

also meets T 11:30a-12:20p S319

also meets M 10:30a-1:20p S319

3332 D Khakimova G TThF 10:30a-11:20a S323

also meets Th 11:30a-12:20p S319

also meets W 10:30a-1:20p S319

3334 E Sandhu P MWF 12:30p-1:20p S323

also meets M 1:30p-2:20p S319

also meets T 12:30p-3:20p S319

3336 F Sandhu P MWF 12:30p-1:20p S323

also meets W 1:30p-2:20p S319

also meets Th 12:30p-3:20p S319

3338 G Surendranath J TTh 5:30p-7:40p S324

also meets M 5:30p-7:40p S319

3340 H Surendranath J TTh 5:30p-7:40p S324

also meets W 5:30p-7:40p S319

3342 I Stier W MW 7:50p-10:00- S323

also meets T 7:50p-10:00- S319

CHEM& 162 General Chemistry II • 6 CR*Prerequisite:* CHEM& 161 with a C or better. *Fee:* \$41 science lab.**3350 B** Berg C MWF 9:30a-10:20a S323

also meets M 10:30a-11:20a S323

also meets T 9:30a-12:20p S317

3352 C Berg C MWF 9:30a-10:20a S323

also meets W 10:30a-11:20a S323

also meets Th 9:30a-12:20p S317

3354 D Fiorini G TThF 11:30a-12:20p S323

also meets T 12:30p-1:20p S323

also meets M 11:30a-2:20p S317

3356 E Fiorini G TThF 11:30a-12:20p S323

also meets Th 12:30p-1:20p S323

also meets W 11:30a-2:20p S317

3360 G Williams A MW 5:30p-7:40p S323

also meets T 5:30p-7:40p S317

3362 H Williams A MW 5:30p-7:40p S323

also meets Th 5:30p-7:40p S317



Create your BC student e-mail account today! It's free and easy to do!

All official college communication will only be sent to your BC e-mail. Don't miss important messages, notices, & announcements from the college.

To create your account, go to: www.bellevuecollege.edu/netid

CHEM& 163 General Chemistry III • 6 CR

Prerequisite: CHEM& 162 with a C or better. **Fee:** \$41 science lab.

3364 A	Doucette S	TThF	8:30a-9:20a	S323
	also meets	T	9:30a-10:20a	S323
	also meets	M	8:30a-11:20a	S316
3366 B	Doucette S	TThF	8:30a-9:20a	S323
	also meets	Th	9:30a-10:20a	S323
	also meets	W	8:30a-11:20a	S316
3368 C	Stier W	TTh	5:30p-7:40p	S323
	also meets	W	5:30p-7:40p	S316

CHEM& 261 Organic Chemistry I • 6 CR

Prerequisite: CHEM& 161 and CHEM& 162 and CHEM& 163. **Fee:** \$41 science lab.

3374 A	Smits J	MW	5:30p-7:40p	S324
	also meets	T	5:30p-7:40p	S314
3376 B	Smits J	MW	5:30p-7:40p	S324
	also meets	Th	5:30p-7:40p	S314

CHEM& 262 Organic Chemistry II • 6 CR

Prerequisite: CHEM& 261. **Fee:** \$41 science lab.

3380 A	Mitchell D	MWF	9:30a-10:20a	S324
	also meets	M	10:30a-11:20a	S324
	also meets	T	9:30a-12:20p	S314
3382 B	Mitchell D	MWF	9:30a-10:20a	S324
	also meets	W	10:30a-11:20a	S324
	also meets	Th	9:30a-12:20p	S314
3384 C	Goldston B	MWF	12:30p-1:20p	S324
	also meets	M	1:30p-2:20p	S324
	also meets	T	12:30p-3:20p	S314
3386 D	Goldston B	MWF	12:30p-1:20p	S324
	also meets	W	1:30p-2:20p	S324
	also meets	Th	12:30p-3:20p	S314

CHEM 266 Biochemistry II • 5 CR

Prerequisite: CHEM 265.

3396 A	Drak J	TThF	8:30a-9:20a	S324
	also meets	T	9:30a-10:20a	S324
	also meets	M	8:30a-9:20a	S317
3398 B	Drak J	TThF	8:30a-9:20a	S324
	also meets	Th	9:30a-10:20a	S324
	also meets	W	8:30a-9:20a	S317

Chinese

ARTS & HUMANITIES DIVISION

See World Languages, pages 38-39.

Communication Studies

ARTS & HUMANITIES DIVISION

CMST& 101 Introduction to Communication • 5 CR

0800 A	Sitko H	daily	8:30a-9:20a	R209
0801 B	Jankus A	daily	9:30a-10:20a	L210
0803 I	HYB Pope D	TTh	9:30a-10:20a	C168
0804 I	HYC Sitko H	TTh	10:30a-11:20a	L221

Sections HYB & HYC are hybrid classes. On campus sessions meet on the days listed. The balance of instruction occurs online as directed by the course syllabus.

0805 C	Deheck R	daily	10:30a-11:20a	L210
0806 D	Sitko H	daily	11:30a-12:20p	C140
0807 E	Ford T	TTh	12:30p-2:40p	R201
0808 F	Liu L	TTh	3:00p-5:10p	R204
0809 G	Anspach W	MW	5:30p-7:40p	R211

IDS Also offered as part of "Flex Your Citizen Muscle: Stand Up, Speak Out & Get Involved!" a 10-credit Interdisciplinary Studies class; see pg. 27 for details.

0620 A	Jones/Oleson	daily	10:30a-12:20p	R211
--------	--------------	-------	---------------	------

CMST& 102 Introduction to Mass Media • 5 CR

Fulfills a Social Science course requirement at BC.

0813 A	Miller A	daily	8:30a-9:20a	R211
0814 B	George R	TTh	12:30p-2:40p	R211
0815 OAS	Korolenko M	online		R230
0816 OBS	staff	online		R230

CMST 106 Debate II • 5 CR

Recommended: ENGL& 101 and CMST 105. Requires additional time outside of class.

0819 A	Vaughan D	MW	2:30p-4:40p	D103
--------	-----------	----	-------------	------

CMST 115 Visual Storytelling • 5 CR

Recommended: ENGL& 101.

0821 I	HYA Wolcott B	Th	12:30p-2:40p	D259
--------	---------------	----	--------------	------

Section HYA is a hybrid class. On campus sessions meet on the days listed. The balance of instruction occurs online as directed by the course syllabus.

CMST 120 Film History • 5 CR

Recommended: ENGL& 101 and completion of any MEDIA Theory course.

0824 OAS	Austin R	online		R230
----------	----------	--------	--	------

CMST 131 Exploring the Digital Future • 5 CR

0827 OAS	Korolenko M	online		R230
----------	-------------	--------	--	------

CMST 132 Techniques & Technology of Propaganda • 5 CR

0829 A	Korolenko M	MW	12:30p-2:40p	R211
0830 OAS	Korolenko M	online		R230

CMST 141 Introduction to Media Writing • 5 CR

Prerequisite: Placement by assessment into ENGL& 101, completion of ENGL 092 or ENGL 093 with a C- or better, or entry code.

0833 I	HYA Miller A	MWF	10:30a-11:20a	L221
--------	--------------	-----	---------------	------

Section HYA is a hybrid class. On campus sessions meet on the days listed. The balance of instruction occurs online as directed by the course syllabus.

CMST 143 Editing Techniques • 3 CR

0836 I	HYA Miller A	M	12:30p-1:20p	C140
--------	--------------	---	--------------	------

Section HYA is a hybrid class. On campus sessions meet on the day listed. The balance of instruction occurs online as directed by the course syllabus.

CMST 144 Print and Online Media • 3 CR

Prerequisite: CMST 141 or ENGL& 101 or entry code. Requires additional time outside class.

0837 I	HYA Miller A	T	10:30a-11:20a	C140
--------	--------------	---	---------------	------

Section HYA is a hybrid class. On campus sessions meet on the day listed. The balance of instruction occurs online as directed by the course syllabus.

CMST 145 Advertising • 3 CR

0838 I	HYA Miller A	Th	10:30a-11:20a	C140
--------	--------------	----	---------------	------

Section HYA is a hybrid class. On campus sessions meet on the day listed. The balance of instruction occurs online as directed by the course syllabus.

CMST 146 News Staff • 3 CR

May be repeated for a maximum of 6 credits. Requires additional time outside class. **Prerequisite:** CMST 141 or ENGL& 101.

0839 I	HYA Miller A	W	12:30p-1:20p	C140
--------	--------------	---	--------------	------

Section HYA is a hybrid class. On campus sessions meet on the day listed. The balance of instruction occurs online as directed by the course syllabus.

CMST 161 Basic Broadcasting • 5 CR

Fee: \$14.50 lab

0842 A	Saunders A	TWThF	9:30a-10:20a	A240 lab
		TTh	10:30a-11:20a	D126R
0843 B	Saunders A	TWThF	9:30a-10:20a	A240 lab
		WF	10:30a-11:20a	D126R

CMST 163 Radio Operations: Announcing/Production • 5 CR

Prerequisite: CMST 161 and permission of instructor.

0846 A	Saunders A	daily	11:30a-12:20p	D126R
--------	------------	-------	---------------	-------

CMST 202 Survey of Speech Communication • 5 CR

0848 OAS	Oleson K	online		R230
----------	----------	--------	--	------

CMST& 210 Interpersonal Communication • 5 CR

0851 A	Buxton M	daily	9:30a-10:20a	R211
0852 B	Buxton M	daily	11:30a-12:20p	R305
0853 C	Jankus A	MW	12:30p-2:40p	A130
0854 OAS	Nudelman L	online		R230
0855 OBS	Nudelman L	online		R230

CMST& 220 Public Speaking • 5 CR

0859 A	Deheck R	daily	9:30a-10:20a	R209
0860 B	Anderson J	daily	10:30a-11:20a	A210
0861 C	Anderson J	TTh	12:30p-2:40p	R110AB
0862 D	Anspach W	TTh	5:30p-7:40p	R211

IDS Also offered as part of "Flex Your Citizen Muscle: Stand Up, Speak Out & Get Involved!" a 10-credit Interdisciplinary Studies class; see p. 27 for details.

0620 A	Jones/Oleson	daily	10:30a-12:20p	R211
--------	--------------	-------	---------------	------

CMST& 230 Small Group Communication • 5 CR

Fulfills social science course requirement at BC.

0868 A	Yabui A	daily	8:30a-9:20a	R201
0869 B	Yabui A	daily	10:30a-11:20a	R201
0870 C	Ford T	MW	12:30p-2:40p	R110AB
0871 OAS	Nudelman L	online		R230

CMST 250 Organizational Communication • 5 CR*Recommended:* ENGL& 101 placement or higher.

0874 OAS	Nudelman L	online		R230
----------	------------	--------	--	------

CMST 260 Art of Cinematography & Lighting • 5 CR*Fee:* \$40 film use.

0876 A	Boustedt K	TTh	3:00p-5:10p	R211
--------	------------	-----	-------------	------

CMST 261 Radio News Broadcasting • 5 CR*Prerequisite:* CMST 141 and CMST 161 and permission of instructor.

0878 A	Saunders A	daily	12:30p-1:20p	D126R
--------	------------	-------	--------------	-------

CMST 280 Intercultural Communication • 5 CR

0881 A	Jankus A	daily	8:30a-9:20a	C168
0882 B	Yabui A	daily	9:30a-10:20a	R201
0883 HYA	Liu L	MWF	10:30a-11:20a	L222
0884 HYB	Hurst S	TTh	10:30a-11:20a	L222

Sections HYA & HYB are hybrid class. On campus sessions meet on the days listed. The balance of instruction occurs online as directed by the course syllabus.

0885 C	Liu L	daily	11:30a-12:20p	L210
0886 D	Yabui A	MW	12:30p-2:40p	R201
0888 OAS	Hurst S	online		R230
0889 OBS	Hurst S	online		R230
0890 OCS	Hurst S	online		R230

CMST 330 Intercultural Communication for the Professional • 5 CR*Prerequisite:* Acceptance into the program or permission of instructor.

2557 HYA	Anderson J	Th	6:00p-9:00p	B102
----------	------------	----	-------------	------

Section HYA is a hybrid class. On campus sessions meet on the following Thursdays (1/9, 1/23, 2/6, 2/27 & 3/13) with remote attendance available per program guidelines. The balance of instruction occurs online as directed by the course syllabus.

Computer Science – Transfer**SCIENCE DIVISION****CS 101 Technology & Computer Science • 5 CR***Prerequisite:* MATH 098 or higher.

3450 HYA	staff	T	1:30p-3:20p	N209
----------	-------	---	-------------	------

Section HYA is a hybrid class. On campus session meets on the day listed. The balance of instruction occurs online as directed by the course syllabus.

3452 OAS	staff	online		L200
----------	-------	--------	--	------

CS 210 Fundamentals of Computer Science I • 5 CR*Prerequisite:* MATH& 141 or above with a C- or better, or entry code.

3456 HYA	staff	MTWTh	9:30a-10:20a	R302
3458 HYB	staff	MTWTh	11:30a-12:20p	R302
3460 HYC	staff	TTh	2:30p-4:20p	R302

Sections HYA, HYB & HYC are hybrid classes. On campus sessions meet on the days listed. The balance of instruction occurs online as directed by the course syllabus.

3462 D	staff	TTh	5:30p-7:40p	R302
--------	-------	-----	-------------	------

CS 211 Fundamentals of Computer Science II • 5 CR*Prerequisite:* CS 210 or entry code

3466 HYA	staff	MTWTh	10:30a-11:20a	R302
----------	-------	-------	---------------	------

Section HYA is a hybrid class. On campus session meets on the days listed. The balance of instruction occurs online as directed by the course syllabus.

3468 B	staff	MW	5:30p-7:40p	R302
--------	-------	----	-------------	------

3470 OAS	staff	online		L200
----------	-------	--------	--	------

Criminal Justice**SOCIAL SCIENCE DIVISION****CJ& 101 Introduction to Criminal Justice • 5 CR**

5000 HYA	Freyberg C	TTh	9:30a-11:20a	D103
----------	------------	-----	--------------	------

Section HYA is a hybrid class. On campus sessions meet on the days listed. The balance of instruction occurs online as directed by the course syllabus.

5001 OAS	Freyberg C	online		D110
----------	------------	--------	--	------

CJ 106 American Corrections System • 5 CR

5008 HYA	Freyberg C	TTh	11:30a-1:20p	D103
----------	------------	-----	--------------	------

Section HYA is a hybrid class. On campus sessions meet on the days listed. The balance of instruction occurs online as directed by the course syllabus.

CJ 109 Introduction to Juvenile Justice System • 5 CR

5013 OAS	Curtis S	online		D110
----------	----------	--------	--	------

CJ& 110 Criminal Law • 5 CR

5015 A	Pritchard T	daily	8:30a-9:20a	D103
--------	-------------	-------	-------------	------

CJ& 112 Introduction to Criminology • 5 CR

5018 A	Pritchard T	MW	9:30a-11:20a	D103
--------	-------------	----	--------------	------

	also meets	F	9:30a-10:20a	D103
--	------------	---	--------------	------

5019 OAS	Curtis S	online		D110
----------	----------	--------	--	------

CJ 204 Constitutional Law • 5 CR

5027 A	Pritchard T	MW	11:30a-1:20p	D103
--------	-------------	----	--------------	------

	also meets	F	11:30a-12:20p	D103
--	------------	---	---------------	------

Cultural & Ethnic Studies**SOCIAL SCIENCE DIVISION****CES 100 Race in the United States • 5 CR**

Prerequisite: Placement by assessment into ENGL& 101 or ENGL 092 or ENGL 093 with a C- or better. May be used as social science or humanities course requirement, not both, at BC.

5600 A	Pollock K	daily	11:30a-12:20p	R101
--------	-----------	-------	---------------	------

5601 OAS	Pollock K	online		D110
----------	-----------	--------	--	------

CES 101 Introduction to American Myth: American West • VI-5 CR

5603 OAS	Magie E	online		D110
----------	---------	--------	--	------

CES 102 Introduction to American Culture • 2 CR

5604 OAS	Sutler-Cohen S	online		D110
----------	----------------	--------	--	------

CES 115 American Film as Literature: Spike Lee • 5 CR

5630 A	Pollock K	MW	12:30p-2:40p	R101
--------	-----------	----	--------------	------

CES 120 Introduction to Native American Studies • 5 CR*Recommended:* ENGL&101

5605 OAS	Sutler-Cohen S	online		D110
----------	----------------	--------	--	------

CES 180 American Life & Culture • 5 CR

Same as ANTH 180. Either CES 180 or ANTH 180 may be taken for credit, not both.

5639 HYA	Holthuysen J	MW	10:30a-12:20p	D101
----------	--------------	----	---------------	------

Section HYA is a hybrid class. On campus sessions meet on the days listed. The balance of instruction occurs online as directed by the course syllabus.

5640 OAS	Dixon C	online		D110
----------	---------	--------	--	------

CES 201 Sports and Culture: Basketball • 5 CR

Prerequisite: Placement by assessment into ENGL& 101 or ENGL 092 or ENGL 093 with a C- or better.

5618 OAS	Abe Omara D	online		D110
----------	-------------	--------	--	------

CES 210 Ethnic Experiences in Art & Music: Hip Hop • 5 CR

Prerequisite: Placement by assessment into ENGL& 101 or ENGL 092 or ENGL 093 with a C- or better. May be used as social science or humanities course requirement, not both, at BC.

5621 OAS	Abe Omara D	online		D110
----------	-------------	--------	--	------

CES 241 Multicultural Business Consulting • 5 CR

Same as BUS 241. Either CES 241 or BUS 241 may be taken for credit, not both. *Recommended:* 30 prior college business credits.

5623 A	Lum L	TTh	12:30p-2:40p	R203
--------	-------	-----	--------------	------

CES 257 Queer Studies • 5 CR

5646 A	Saffin L	daily	9:30a-10:20a	R101
--------	----------	-------	--------------	------

CES 286 Popular Culture: Graphic Novels • 5 CR

5647 A	Torrence J	TTh	12:30p-2:40p	R101
--------	------------	-----	--------------	------

**Receiving Unemployment?
U I exhausted?
Need a competitive edge?**



Find out if you are eligible for
FREE TRAINING

**Worker Retraining, N211
(425) 564-2036
www.bellevuecollege.edu/we/wrp**

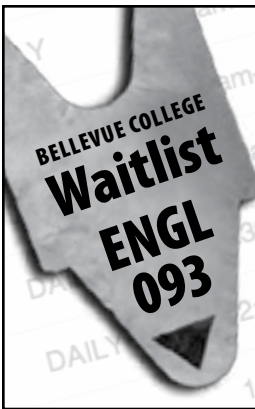

Is your class full?

Get on the Waitlist!

- Go to web registration
- Add your name to the waitlist
- Check daily through the 3rd day of classes
- See if a space has opened and you've been assigned a seat

Dance

ARTS & HUMANITIES DIVISION

See Theatre Arts, page 37.

Database Administration

IBIT (INSTITUTE FOR BUSINESS & INFORMATION TECHNOLOGY)

This is a professional/technical program.

DBA 130 Database Theory • 5 CR

Prerequisite: BUSIT 103 with a C or better. Placement by assessment into ENGL 101, or completion of ENGL 092 or 093 with a C or better. **Fee:** \$5750 computer use.

4640 A	Harris L	MW	5:30p-7:40p	A132
4641 OAS	staff		online	A254

Developmental Education

ARTS & HUMANITIES DIVISION

DEVED 061/062 ENGL 080 Strategies for Learning English: Reading & Writing linked with Reading Lab

This 11- or 12-credit combined course prepares English-as-a Second-Language students for credit courses by building reading comprehension, vocabulary, grammar and writing skills. Students participate in writing work which coordinates with reading, speaking, and listening activities. Course requires two to four hours per week of independent work in the Reading Lab in addition to regular class meetings. Plan to spend one hour in the Reading Lab during the first week of the quarter for orientation. **Prerequisite:** Placement by assessment. **Fee:** \$22 computer use.

1000 A	staff	MTThF	12:30p-2:40p	L120
--------	-------	-------	--------------	------

ADULT BASIC EDUCATION (ABE)

The Adult Basic Education program offers day and evening courses in English and math to adults with fluent English speaking abilities. The English and math courses begin at elementary levels and provide rigorous academic instruction for GED preparation, college preparation, and employment. Completion of a one-week Orientation Class is required to determine appropriate placement into the program. Substantial and sustained progress is required for continued enrollment. There is a \$25 fee per student each quarter. There is a fee waiver available for those who qualify. Come to R230 or call (425) 564-2067 for more information.

ABE ENGLISH

ABE 062	Level 2				
7643 A	staff	MWF	9:30a-12:20p	R109	
Class starts 1/13.					
7645 C	staff	TTh	6:00p-8:50p	R109	
Class starts 1/14.					

ABE 063	Level 3				
7650 A	staff	MWF	9:30a-12:20p	R109	
Class starts 1/13.					
7654 E	staff	TTh	6:00p-8:50p	R109	
Class starts 1/14.					

ABE 064	Level 4				
7660 A	staff	TTh	12:00p-2:20p	R109	
7661 B	staff	TTh	12:30p-2:50p	TBA	
7663 D	staff	TTh	5:30p-8:20p	R209	
Classes start 1/14.					

ABE MATH

ABE 061	Level 1				
7641 A	staff	MW	1:30p-3:50p	R309	
Class starts 1/13.					

ABE 062	Level 2				
7646 D	staff	MW	1:30p-3:50p	R309	
7644 B	staff	MW	6:00p-8:50p	R106B	
Classes start 1/14.					

ABE 063	Level 3				
7651 B	staff	TTh	9:30a-11:50a	R109	
7655 F	staff	TTh	2:30p-4:50p	D274A	
Classes start 1/14.					
7652 C	staff	MW	6:00p-8:50p	R106B	
7653 D	staff	MW	6:00p-8:50p	R109	
Classes start 1/13.					

ABE 064	Level 4				
7662 C	staff	TTh	2:30p-4:50p	R109	
Class starts 1/14					
7664 E	staff	MW	6:00p-8:50p	R109	
Class starts 1/13.					

ABE MATH LAB

ABE 042/043/044					
7631 A	staff	MW	5:00p-5:50p	R109	
7632 A	staff	MW	5:00p-5:50p	R109	
7633 A	staff	MW	5:00p-5:50p	R109	
Class starts 1/13.					

ENGLISH AS A SECOND LANGUAGE

The English as a Second Language classes are designed for immigrants, refugees, permanent residents, and U.S. citizens. People on student or tourist visas are not eligible and should contact international Student Programs at (425) 564-3185. These classes have a \$25 tuition charge per student per quarter with a waiver for students who cannot pay. Come to R230 or call (425) 564-2171 for more information.

DEVED 020 Job Preparedness: Preparing for Work (ESL level 5/6)

Prerequisite: Must be eligible to work in the U.S. and a city of Bellevue resident. Call (425) 564-2171 for more information or come in to R230. For high intermediate/advanced level English speakers. Students learn how to write a resume, complete applications, interview for jobs and network to find employment in the U.S.

7270 A	staff	TTh	5:30p- 7:20p	R101
--------	-------	-----	--------------	------

DEVED 020 Job Preparedness: On the Job Communication (ESL level 6)

For advanced level English speakers. Students learn about formal and informal communications, effective e-mails and letters, meetings, telephone techniques and presentations.

7271 B	staff	Sa	9:00a-12:50p	R101
--------	-------	----	--------------	------

ENGLISH THROUGH THE NEWS

This class prepares English as a Second Language level 6 students for credit courses and other purposes by building writing, editing, reading, research and computer skills in order to participate in a real business, the online publication of a literacy newspaper.

7259	HVA	staff	TTh	9:30a-12:20p	R308
------	-----	-------	-----	--------------	------

Section HYA is a hybrid class: On campus sessions meet on days listed. The balance of instructions occurs online as directed by the course syllabus. **Additional Fee:** TBA.

SPEAKING AND LISTENING WITH TECHNOLOGY

ESL065/066

This class prepares English as a Second Language students (intermediate and low advanced) to communicate in English-speaking environments by improving listening and speaking/pronunciation skills and expanding vocabulary and use of idioms in everyday speech. Students use technology to organize and deliver structured presentations.

7248 J	staff	TTh	5:30-8:20p	R308
7262 F	staff	TTh	5:30-8:20p	R308

GENERAL EDUCATION DEVELOPMENT (GED)

The GED program offers day and Saturday GED Test Preparation courses to adults who are planning to take the GED exams. Students may also enroll in ABE courses to build their English or math skills. Completion of a one-week Orientation Class is required to determine appropriate placement into the program. Substantial and sustained progress is required for continued enrollment. There is a \$25 fee per student each quarter. There is a fee waiver available for those who qualify. Come to R230 or call (425) 564-2067 for more information.

GED 071/072

7670 LSA	staff	MW	1:30p-3:20p	R109
----------	-------	----	-------------	------

Section LSA is a late start class that meets 1/22-3/3.

7671 LSB	staff	Sa	9:30a-1:20p	R109
----------	-------	----	-------------	------

Section LSA is a late start class that meets 1/25-2/22.

Diagnostic UltrasoundHEALTH SCIENCES, EDUCATION
& WELLNESS INSTITUTE**DUTEC 106 Pathophysiology II • 3 CR***Prerequisite:* DUTEC 105 or permission of program chair.

2102 A Peck A M 6:00p-9:00p A250

DUTEC 110 Abdominal Scanning and Techniques • 5 CR*Prerequisite:* Acceptance into the program or permission of program chair. *Fee:* \$20.50 lab.

2104 A Hatcher T TTh 1:00p-4:00p B252

DUTEC 135 Ultrasound Equipment I • 3 CR*Prerequisite:* Acceptance into the program or permission of program chair. *Fee:* \$129.50 combination equipment.

2116 A Grant R TTh 1:00p-4:00p A252

2118 B Peterson L M 1:00p-4:00p A250

Lab W 9:00a-12:00p A250

2120 C Augustyn J W 4:30p-7:30p A250

Lab Th 9:00a-12:00p A250

2122 D Schwartz M M 9:00a-12:00p A250

Lab Th 4:30p-7:30p A250

DUTEC 150 Basic Echocardiography • 4 CR*Prerequisite:* Acceptance into the program or permission of program chair. *Fee:* \$13.50 lab.

2134 A Grant R TTh 9:30a-11:30a B252

DUTEC 171 Ultrasound Physics & Instrumentation II • 3 CR*Prerequisite:* Acceptance into the program or permission of program chair.

2136 A Hatcher T W 1:00p-4:00p B252

DUTEC 220 Clinical Practicum II • 13 CR*Prerequisite:* Acceptance into program, and completion of all prerequisite coursework with a grade of C or better, and DUTEC 210. *Fee:* \$23.50 malpractice and liability.2148 A Grant/Augustyn arranged HOS
Class meets 1/6-3/28.**Digital Media Arts**IBIT (INSTITUTE FOR BUSINESS
& INFORMATION TECHNOLOGY)

This is a professional/technical program.

DMA 100 Portfolio and Employment I • 2 CR

4800 HVA staff M 1:30p-2:20p R302

Section HVA is a hybrid class. On campus sessions meet on the days listed. The balance of instruction occurs online as directed by the course syllabus.

DMA 102 Digital Design and Storytelling • 5 CR*Recommended prerequisite or concurrent enrollment:* DMA 100.

4802 HVA Garrow S T 5:30p-7:40p R203

Section HVA is a hybrid class. On campus sessions meet on the days listed. The balance of instruction occurs online as directed by the course syllabus.

DMA 103 Graphic Design Fundamentals • 5 CR*Recommended prerequisite or concurrent enrollment:* DMA 100. *Fee:* \$57.50 computer use.

4804 A Garrow S TTh 3:00p-5:10p N202

DMA 104 Motion Graphic Fundamentals • 5 CR*Recommended prerequisite or concurrent enrollment:* DMA 100. *Fee:* \$57.50 computer use.

4806 A staff TTh 12:30p-2:40p N202

DMA 106 Animation and Game Design Fundamentals • 5 CR*Recommended prerequisite or concurrent enrollment:* DMA 100.*Fee:* \$57.50 computer use.

4808 A staff TTh 5:30p-7:40p N209

DMA 107 Web Design Fundamentals • 5 CR*Recommended prerequisite or concurrent enrollment:* DMA 100.*Strongly Recommended:* DMA 102, DMA 103, DMA 105.

4810 OAS staff online A254

DMA 108 Video Fundamentals • 5 CR*Recommended prerequisite or concurrent enrollment:* DMA 100.*Fee:* \$57.50 computer use.

4812 A Bruckner D MW 5:30p-7:40p N202

DMA 125 Drawing for Animation I • 5 CR

4814 OAS Jones C online A254

DMA 126 Drawing for Animation II • 5 CR*Prerequisite:* DMA 125 at BC with a C- or better, or entry code.

4816 OAS Jones C online A254

DMA 140 Gaming Theory • 5 CR*Fee:* \$57.50 computer use.

4818 A staff MW 12:30p-2:40p N209

DMA 152 Audio & Recording for Digital Media • 5 CR*Recommended prerequisite or concurrent enrollment:* DMA 100.*Fee:* \$57.50 computer use.

4820 A Bruckner D MW 3:00p-5:10p N202

DMA 214 Graphics I • 5 CR*Prerequisite:* DMA 100 & 103 at BC with a C- or better, or instructor permission. *Fee:* \$57.50 computer use.

4822 HVA Garrow S TTh 10:30a-12:20p N202

Section HVA is a hybrid class. On campus sessions meet on the days listed. The balance of instruction occurs online as directed by the course syllabus.

DMA 231 3-D Animation II • 5 CR*Prerequisite:* DMA 130 or 230 at BC with a C- or better, instructor permission or entry code. DMA 231 replaces ANIM 241. Either DMA 231 or ANIM 241 may be taken for credit, but not both.Previously ANIM 241. *Fee:* \$57.50 computer use.

4824 A Prigg R MW 5:30p-7:40p N209

DMA 235 Motion Graphics II • 5 CR*Prerequisite:* DMA 134 or 234 at BC with a C- or better, or instructor permission. *Fee:* \$57.50 computer use.

4826 A staff MW 12:30p-2:40p N202

DMA 241 Game Design II • 5 CR*Prerequisite:* DMA 240 at BC with a C- or better, or instructor permission. *Fee:* \$57.50 computer use.

4828 HVA Prigg R MW 10:30a-12:20p N209

Section HVA is a hybrid class. On campus sessions meet on the days listed. The balance of instruction occurs online as directed by the course syllabus.

DMA 258 Video Studio Production • 5 CR*Prerequisite:* DMA 108 at BC with a C- or better, or instructor permission. *Fee:* \$57.50 computer use.

4830 A Bruckner D Th 5:30p-10:00p D276

DMA 290 Portfolio Presentation and Review • 1 CR*Prerequisite:* DMA 201 and instructor permission.

4832 OAS Slowinski M online A254

DMA 291 The Business of Media • 5 CR*Prerequisite:* DMA 100 and 105 with a C- or better. *Fee:* \$57.50 computer use.

4834 HVA staff T 5:30p-7:40p N202

Section HVA is a hybrid class. On campus sessions meet on the day listed. The balance of instruction occurs online as directed by the course syllabus.

DMA 292 Internship in Digital Media Arts • 5 CRInstructor permission required. *Recommended:* DMA 201 and 290.

4836 OAS Slowinski M online A254

DMA 299 Independent Study in Digital Media Arts • 5 CR*Prerequisite:* Completion of 45 credits of Digital Media Arts instruction and permission of instructor.

4838 A staff arranged A254

DMA 299 Independent Study in Digital Media Arts • 3 CR*Prerequisite:* Completion of 45 credits of Digital Media Arts instruction and permission of instructor.

4839 A staff arranged A254

Drama

ARTS & HUMANITIES DIVISION

See Theatre Arts, page 38.

OPPORTUNITY GRANTIf you're eligible,
we can help with
tuition, advising
and support.**Basic Eligibility:**

- ✓ Low income adult*
- ✓ WA resident
- ✓ Little or no previous college credits
- ✓ Pursuing approved professional or technical program*

Interested?**Attend the INFO SESSION:**
Thursdays 2:30-4:00pm**Call (425) 564-4054 or**
check website for location.www.bellevuecollege.edu/we/og
Workforce Education • Room B131

Are you Low Income or receiving TANF or Food Stamps? You may be eligible for

Free Tuition Assistance



- Explore BC's Professional & Technical programs to advance your career
- Earn your GED
- Learn English through ESL classes
- Take classes to improve your English, math or computer skills

INFO SESSION: Every Thursday 2:30-4:00 pm

Call (425) 564-4054 for Location Workforce Education B131

Early Learning & Teacher Education

HEALTH SCIENCES, EDUCATION
& WELLNESS INSTITUTE

ECED& 100 Child Care Basics • 3 CR

2152 OAS Wood D online R130

ECED& 107 Health, Safety, and Nutrition • 5 CR

2154 HYA Bailey S Th 6:00p-8:50p R210

Section HYA is a hybrid class. On campus sessions meet on the day listed. The balance of instruction occurs online as directed by the course syllabus.

ECED& 190 Observation and Assessment • 3 CR

2170 OAS Romppanen S online R130

ECED 191 Early Childhood Education Practicum I • 5 CR

Fee: \$23.50 malpractice and liability insurance.

2171 A Sloan S M 6:00p-7:50p R210

ECED 199 Independent Studies in Early Childhood Education • VI-5 CR

Prerequisite: Permission of instructor. May be repeated for a maximum of 15 credits.

2174 A staff arranged R130

ECED 298 Technology Tools in the ECE Classroom • 1 CR

May be repeated for a maximum of 15 credits.

2190 LSA Emmert S Sa 9:00a-3:30p R202

Section LSA is a late start class that meets 3/1-3/15.

ECED 299 Independent Studies in Early Childhood Education • VI-5 CR

Prerequisite: Permission of instructor. May be repeated for a maximum of 15 credits.

2192 A staff arranged R130

Economics

SOCIAL SCIENCE DIVISION

ECON 100 Introduction to Basic Economic Principles • 5 CR

Business and Economic majors who plan to transfer to a 4-year institution should generally take ECON& 201 or ECON& 202 rather than ECON 100.

5100 A Hendrixson C daily 10:30a-11:20a B204

5102 OAS Jackson H online D110

ECON& 201 Microeconomics • 5 CR

5105 A Hendrixson C daily 8:30a-9:20a A208

5106 B Stiehl C TTh 9:30a-11:20a A208

also meets F 10:20a-11:20a A208

5107 C Unti B TTh 11:30a-1:20p A208

also meets F 11:30a-12:20p A208

5108 D Unti B TTh 1:30p-3:20p A208

also meets F 2:30p-3:20p A208

5109 E Christopherson MW 5:30p-7:40p A208

5110 OAS Jackson H online D110

5111 OBS Geib E online D110

ECON& 202 Macroeconomics • 5 CR

5115 A Unti B MW 9:30a-11:20a A208

also meets F 9:30a-10:20a A208

5116 B Stiehl C MW 11:30a-1:20p A208

also meets F 12:30p-1:20p A208

5117 C Stiehl C MW 1:30p-3:20p A208

also meets F 1:30p-2:20p A208

5118 D Christopherson MW 3:30p-5:20p C208

5119 E Lawrence L TTh 5:30p-7:40p A208

5120 OAS Robbins G online D110

5121 OBS Robbins G online D110

ECON 250 Economics of Sustainability • 5 CR

Recommended: 30 prior college credits.

5124 A Robbins G daily 9:30a-10:20a B204

ECON 315 Economics of Healthcare • 5 CR

Prerequisite: Acceptance into the program or permission of instructor.

2092 A Vernon E arranged D110

Education

HEALTH SCIENCES, EDUCATION
& WELLNESS INSTITUTE

EDUC& 115 Child Development • 5 CR

2156 OAS Seibel M online R130

EDUC& 130 Guiding Behavior • 3 CR

2168 A Romppanen T 6:00p-8:50p R210

EDUC& 205 Introduction to Education with Field Experience • 5 CR

2186 OAS Kaczynski B online R130

EDUC 240 Culture & Human Diversity in Education • 3 CR

2188 A Gill N W 6:00p-8:50p R210

Engineering

SCIENCE DIVISION

ENGR& 114 Engineering Graphics • 4 CR

Prerequisite: MATH 098 or 099 Fee: \$21.50

3474 HYA staff WF 11:30a-1:20p B113

3476 HYB staff WF 1:30p-3:20p B113

Sections HYA & HYB are hybrid classes. On campus sessions meet on the days listed. The balance of instruction occurs online as directed by the course syllabus.

ENGR& 214 Statics • 4 CR

Prerequisite: PHYS 121 or MATH& 254.

3480 A staff MTWTh 9:30a-10:20a B113

3481 B staff MW 5:30p-7:20p R113

ENGR& 215 Dynamics • 4 CR

Prerequisite: ENGR& 214.

3486 A staff TTh 1:30p-3:20p B113

ENGR& 225 Mechanics of Materials • 4 CR

Prerequisite: ENGR& 214.

3492 A staff TTh 5:30p-7:20p B113

English

ARTS & HUMANITIES DIVISION

Students planning to take English composition and/or reading classes must have the proper assessment. For more information, call (425) 564-2243 or go to the Student Services building. All reading courses require two to four hours per week of independent work in the Reading Lab in addition to regular class meetings.

DEVED 061/062 Strategies for Learning English: Reading & Writing with Reading Lab

This 11- or 12-credit combined course prepares English-as-a-Second-Language students for credit courses by building reading comprehension, vocabulary, grammar and writing skills. Students participate in writing work which coordinates with reading, speaking and listening activities. Course requires two to four hours per week of independent work in the Reading Lab in addition to regular class meetings. Plan to spend one hour in the Reading Lab during the first week of the quarter for orientation. **Prerequisite:** Placement by assessment. **Fee:** \$22 computer use.

1000 A staff MTThF 12:30p-2:40p L120

ENGL 073 Developmental English linked with Improving Reading Skills (Reading Lab) • VI-12 CR

Prerequisite: Placement by assessment Course requires two to four hours per week of independent work in the Reading Lab in addition to regular class meetings. Plan to spend one hour in the Reading Lab during the first week of the quarter for orientation. Class graded credit/no credit. **Fee:** \$22 computer use.

1015 A Cowan/Berkenfield daily 8:30a-10:20a R106A

1016 B Leighton/Eichner daily 10:30a-12:20p R106A

ENGL 080 Improving Reading Skills Reading Lab • VI-2 CR

Plan to spend one hour in the Reading Lab during the first week of the quarter for orientation. Class is graded credit/no credit **Fee:** \$22 lab.

1005 A staff arranged D202

Section A is for daytime drop-in students.

1011 G staff arranged D202

Section G is for evening drop-in students.

ENGL 089/080 Preparation for College Reading linked with Improving Reading Skills (Reading Lab) • V6-7 CR

Prerequisite: Placement by assessment. Course requires two to four hours per week of independent work in the Reading Lab in addition to regular class meetings. Plan to spend one hour in the Reading Lab during the first week of the quarter for orientation. **Fee:** \$22 lab.

1019 A	staff	daily	8:30a-9:20a	A240
--------	-------	-------	-------------	------

ENGL 091 Basic Grammar & Sentence Patterns • 5 CR

Prerequisite: Placement in ENGL 071 or higher.

1022 A	Hemmen I	daily	11:30a-12:20p	A240
1023 OAS	Goldsmith J	☞	online	R230

ENGL 092 Developmental English • 5 CR

Prerequisite: Placement by assessment. **Fee:** \$22 lab

1028 ☞ HYA staff MW 9:30a-10:20a C140
Section HYA is a hybrid class. On campus sessions meet on the days listed. The balance of instruction occurs online as directed by the course syllabus.

1031 B	Ma N	daily	11:30a-12:20p	R206
1032 C	Hansen M	daily	12:30p-1:20p	A228
1033 D	Hoover K	daily	1:30p-2:20p	R208
1037 OAS	White K	☞	online	R230
1038 OBS	White K	☞	online	R230

ENGL 093 Composition for Non-Native Speakers • 5 CR

Prerequisite: Placement by assessment. **Fee:** \$22 lab.

1042 A	Leighton G	daily	7:30a-8:20a	A240
1043 B	Park H	daily	8:30a-9:20a	C140
1044 C	Park H	daily	9:30a-10:20a	R305
1045 D	Ma N	daily	10:30a-11:20a	R305
1046 E	Kopp D	daily	11:30a-12:20p	L215
1047 F	Eichner N	TTh	12:30p-2:40p	A240
1048 G	Ma N	daily	1:30p-2:20p	R206
1053 OAS	White K	☞	online	R230
1054 OBS	White K	☞	online	R230

ENGL & 101 English Composition I • 5 CR

Prerequisite: Placement by assessment or ENGL 092 or 093 with a C- or better. **Fee:** \$22 lab

1063 B	Meyer M	daily	7:30a-8:20a	R211
1064 C	Cowan D	daily	7:30a-8:20a	R306
1065 ☞ HYA	Butler B	MW	7:30a-8:20a	R205
1066 ☞ HYB	Pope D	TTh	7:30a-8:20a	R205

Sections HYA & HYB are hybrid classes. On campus sessions meet on the days listed. The balance of instruction occurs online as directed by the course syllabus.

1067 D	George R	daily	8:30a-9:20a	R306
1068 E	Magie E	daily	8:30a-9:20a	L210
1069 F	Lepeintre S	daily	8:30a-9:20a	R205
1070 G	Miguel D	daily	9:30a-10:20a	R205
1072 ☞ HYC	Beasley M	MW	9:30a-10:20a	R306
1073 ☞ HYD	Peterson K	TTh	9:30a-10:20a	R306
1074 ☞ HYE	Mesch P	TTh	9:30a-10:20a	C140
1075 ☞ HYF	Hemmen I	F	9:30a-11:20a	R306

Sections HYE, HYD, HYE & HYF are hybrid classes. On campus sessions meet on the days listed. The balance of instruction occurs online as directed by the course syllabus.

1071 H	Allen S	daily	9:30a-10:20a	L222
1077 J	Hansen M	daily	10:30a-11:20a	R205
1078 ☞ HYG	Burns L	MW	10:30a-11:20a	R306
1079 ☞ HYH	Beasley M	MW	10:30a-11:20a	C140
1080 ☞ HYI	Mesch P	TTh	10:30a-11:20a	R306
1083 ☞ HYJ	staff	MW	12:30p-1:20p	R306
1085 ☞ HYK	staff	TTh	12:30p-1:20p	R208

Sections HYG, HYH, HYI, HYJ & HYK are hybrid classes. On campus sessions meet on the days listed. The balance of instruction occurs online as directed by the course syllabus.

1084 M	Park H	MW	12:30p-2:40p	A240
1082 L	White J	TTh	12:30p-2:40p	C168
1088 ☞ HYL	Nichols G	F	12:30p-2:40p	R205

Section HYL is a hybrid class. On campus sessions meet on the day listed. The balance of instruction occurs online as directed by the course syllabus.

1087 LSA	Cross C	TThF	2:30p-4:40p	D102
----------	---------	------	-------------	------

Section LSA is a late start class. Class meets 1/21 - 3/25.

1090 P	Cross C	MW	3:00p-5:10p	R201
1091 Q	Rosenburg T	TTh	3:00p-5:10p	R201
1092 R	Dicus J	TTh	3:00p-5:10p	R205
1093 LSB	Gilbert E	TWTh	3:00p-5:10p	C140

Section LSB is a late start. Class meets 1/21 - 3/25.

1094 S	Austin-Miranda K	TTh	5:30p-7:40p	R205
1096 ☞ HYN	Pope D	TTh	6:00p-6:50p	R306

Section HYN is a hybrid class. On campus sessions meet on the days listed. The balance of instruction occurs online as directed by the course syllabus.

1097 T	Chin J	MW	7:50p-10:00p	R201
1098 U	Kent S	TTh	7:50p-10:00p	R201

1105 OAS	Torrence J	☞	online	R230
1106 OBS	Torrence J	☞	online	R230
1107 OCS	Kopp D	☞	online	R230
1108 ODS	Gilliam R	☞	online	R230
1109 OES	Andrus P	☞	online	R230
1110 OFS	Andrus P	☞	online	R230
1111 OGS	Goldsmith J	☞	online	R230
1112 OHS	Goldsmith J	☞	online	R230
1113 OIS	Seeman J	☞	online	R230
1114 OJS	Sebastian P	☞	online	R230
1115 OKS	Sebastian P	☞	online	R230
1116 OLS	Tomberlin C	☞	online	R230

☞ Also offered as part of "Bite Me 2.0: Food Security Sustainability" an 11-credit Interdisciplinary Studies class; see p. 27 for details.

0616 B	Hanson/Meyer	TWThF	8:30a-11:20a	R110AB
--------	--------------	-------	--------------	--------

☞ Also offered as part of "Bite Me 2.0: Consumption & Sustainability in the U.S." a 10-credit Interdisciplinary Studies class; see p. 27 for details.

0615 A	Hanson/Meyer	TThF	8:30a-11:20a	R110AB
	also meets	W	8:30a-9:20a	R110AB

ENGL 105 Grammar & Communication • 5 CR

Prerequisite: Placement by assessment, or ENGL 092 or 093 with a C- or better

1122 A	Hemmen I	daily	11:30a-12:20p	A240
1123 OAS	Goldsmith J	☞	online	R230

ENGL 106/180 Critical Reading in the Humanities linked with Improving Reading Skills (Reading Lab) • V6-7 CR

Prerequisite: Placement by assessment. Course requires two to four hours per week of independent work in the Reading Lab in addition to regular class meetings. Plan to spend one hour in the Reading Lab during the first week of the quarter for orientation. **Fee:** \$22 lab.

1020 A	staff	daily	8:30a-9:20a	A240
--------	-------	-------	-------------	------

ENGL 180 Critical Reading in the Humanities Lab • V1-2 CR

Fee: \$22 lab.

1012 A	staff		arranged	D202
--------	-------	--	----------	------

ENGL 201 The Research Paper • 5 CR

Prerequisite: ENGL & 101 or equivalent course from another college with a C- or better. Same as ENGL 102. Either ENGL 102 or ENGL 201 may be taken for credit, not both. **Fee:** \$22 computer use.

1125 A	Olson G	daily	7:30a-8:20a	R201
1126 B	Olson G	daily	8:30a-9:20a	R206
1127 C	Olson G	daily	9:30a-10:20a	R206

1135 ☞ HYE	Martinez N	MW	9:30a-10:20a	L215
1128 ☞ HYA	Magie E	TTh	9:30a-10:20a	L215
1130 ☞ HYB	Martinez N	MW	10:30a-11:20a	A240
1131 ☞ HYC	Walker L	TTh	10:30a-11:20a	A240
1134 ☞ HYD	Harazim E	TTh	12:30p-1:20p	R306

Sections HYE, HYA, HYB, HYE & HYD are hybrid classes. On campus sessions meet on the days listed. The balance of instruction occurs online as directed by the course syllabus.

1136 G	Dicus J	daily	1:30p-2:20p	D102
1137 H	Walker L	MW	3:00p-5:10p	R205
1138 I	Chin J	MW	5:30p-7:40p	R205

1142 OAS	Yarborough S	☞	online	R230
----------	--------------	---	--------	------

1143 OBS	Yarborough S	☞	online	R230
----------	--------------	---	--------	------

1144 OCS	Andrus P	☞	online	R230
----------	----------	---	--------	------

1145 ODS	Seeman J	☞	online	R230
----------	----------	---	--------	------

1146 OES	Silano M	☞	online	R230
----------	----------	---	--------	------

1147 OFS	Sebastian P	☞	online	R230
----------	-------------	---	--------	------

1148 OGS	Tomberlin C	☞	online	R230
----------	-------------	---	--------	------

1149 OHS	Walker L	☞	online	R230
----------	----------	---	--------	------

☞ Also offered as part of "Bite Me 2.0: Food Security Sustainability" an 11-credit Interdisciplinary Studies class; see p. 27 for details.

0616 B	Hanson/Meyer	TWThF	8:30a-11:20a	R110AB
--------	--------------	-------	--------------	--------

☞ Also offered as part of "Bite Me 2.0: Consumption & Sustainability in the U.S." a 10-credit Interdisciplinary Studies class; see p. 27 for details.

0615 A	Hanson/Meyer	TThF	8:30a-11:20a	R110AB
	also meets	W	8:30a-9:20a	R110AB

Need Help Paying for College?

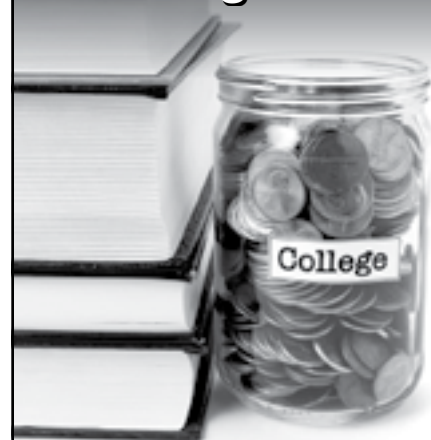

Scholarships

are available to help with tuition, in addition to government financial aid! BC offers scholarships through the BC Foundation as well as the BC Career Center. Awards range up to \$3,000.

Check out the options at: <http://bellevuecollege.edu/foundation/scholarships/> – OR – www.bellevuecollege.edu/scholarships

Got questions? E-mail foundation@bellevuecollege.edu, (425) 564-2386.

Apply for Graduation!



Expected Graduation Application Due

Fall Quarter	June 1
Winter Quarter	October 10
Spring Quarter	December 10
Summer Quarter	March 15

WHY?

1. It can help you transfer to in-state 4-year colleges/universities or seek employment.
2. Your degree or certificate is noted on your official BC transcript.
3. You receive recognition for your academic achievement!

Apply online at www.bellevuecollege.edu/enrollment/graduation/

ENGL & 235 Technical Writing • 5 CR

Prerequisite: ENGL& 101 or equivalent course from another college with a C- or better. **Fee:** \$22 lab.

1155 A	Nichols G	daily	10:30a-11:20a	R209
1156 B	Nichols G	daily	11:30a-12:20p	R209
1157 HYA	Martinez N	MW	12:30p-1:20p	R208
1158 HYB	Dietrich S	TTh	12:30p-1:20p	C140

Section HYA & HYB are hybrid classes. On campus sessions meet on the days listed. The balance of instruction occurs online as directed by the course syllabus.

1162 OAS	Dietrich S		online	R230
1163 OBS	Dietrich S		online	R230
1164 OCS	Peterson K		online	R230
1165 ODS	Peterson K		online	R230

ENGL 237 Writing Fiction I • 5 CR

Recommended: ENGL& 101 placement or higher. **Fee:** \$22 lab.

1169 A	Cross C	MW	12:30p-2:40p	R205
1170 OAS	Gilliam R		online	R230

ENGL 238 Writing Fiction II • 5 CR

Prerequisite: ENGL 237 with a C- or better. **Fee:** \$22 lab.

1171 A	Cross C	MW	12:30p-2:40p	R205
1172 OAS	Gilliam R		online	R230

ENGL 239 Writing Fiction III • 5 CR

Prerequisite: ENGL 238 with a C- or better, or entry code. **Fee:** \$22 lab.

1173 A	Cross C	MW	12:30p-2:40p	R205
1174 OAS	Gilliam R		online	R230

ENGL 247 Writing Poetry I • 5 CR

Recommended: ENGL& 101 placement or higher.

1176 OAS	Silano M		online	R230
----------	----------	--	--------	------

ENGL 248 Writing Poetry II • 5 CR

Prerequisite: ENGL 247 with a C- or better.

1177 OAS	Silano M		online	R230
----------	----------	--	--------	------

ENGL 249 Writing Poetry III • 5 CR

Prerequisite: ENGL 248 with a C- or better, or entry code.

1178 OAS	Silano M		online	R230
----------	----------	--	--------	------

ENGL 253 Writing Creative Non-fiction I • 5 CR

Recommended: ENGL& 101 placement or higher.

1180 OAS	Harazim E		online	R230
----------	-----------	--	--------	------

ENGL 254 Writing Creative Non-fiction II • 5 CR

Prerequisite: ENGL 253 with a C- or better.

1181 OAS	Harazim E		online	R230
----------	-----------	--	--------	------

ENGL 255 Writing Creative Non-fiction III • 5 CR

Prerequisite: ENGL 254 with a C- or better.

1182 OAS	Harazim E		online	R230
----------	-----------	--	--------	------

ENGL 271 Expository Writing I • 5 CR

Prerequisite: ENGL& 101 or equivalent course from another college with a C- or better. **Fee:** \$22 lab.

1185 B	Magie E	daily	11:30a-12:20p	R301
1186 C	Torrence J	MW	1:30p-3:40p	R306
1187 D	Chin J	TTh	1:30p-3:40p	R306
1190 OAS	White K		online	R230
1191 OBS	Kraus E		online	R230

Also offered as part of "Bite Me 2.0: Food Security Sustainability" an 11-credit Interdisciplinary Studies class; see p. 27 for details.

0616 B	Hanson/Meyer	TWThF	8:30a-11:20a	R110AB
--------	--------------	-------	--------------	--------

Also offered as part of "Bite Me 2.0: Consumption & Sustainability in the U.S." a 10-credit Interdisciplinary Studies class; see p. 27 for details.

0615 A	Hanson/Meyer	TThF	8:30a-11:20a	R110AB
	also meets	W	8:30a-9:20a	R110AB

ENGL 272 Expository Writing II • 5 CR

Prerequisite: ENGL 271 with a C- or better. **Fee:** \$22 lab.

1195 B	Magie E	daily	11:30a-12:20p	R301
1196 C	Torrence J	MW	1:30p-3:40p	R306
1197 D	Chin J	TTh	1:30p-3:40p	R306
1200 OAS	White K		online	R230
1201 OBS	Kraus E		online	R230

Also offered as part of "Bite Me 2.0: Food Security Sustainability" an 11-credit Interdisciplinary Studies class; see p. 27 for details.

0616 B	Hanson/Meyer	TWThF	8:30a-11:20a	R110AB
--------	--------------	-------	--------------	--------

Also offered as part of "Bite Me 2.0: Consumption & Sustainability in the U.S." a 10-credit Interdisciplinary Studies class; see p. 27 for details.

0615 A	Hanson/Meyer	TThF	8:30a-11:20a	R110AB
	also meets	W	8:30a-9:20a	R110AB

English – Literature

ARTS & HUMANITIES DIVISION

The English Department recommends that students taking literature courses have college-level reading placement.

ENGL& 111 Introduction to Literature I • 5 CR

Recommended: ENGL& 101 placement or higher.

1205 A	Harazim E	daily	11:30a-12:20p	C168
1206 OAS	Gilliam R		online	R230

Also offered as part of "Bite Me 2.0: Food Security Sustainability" an 11-credit Interdisciplinary Studies class; see p. 27 for details.

0616 B	Hanson/Meyer	TWThF	8:30a-11:20a	R110AB
--------	--------------	-------	--------------	--------

Also offered as part of "Bite Me 2.0: Consumption & Sustainability in the U.S." a 10-credit Interdisciplinary Studies class; see p. 27 for details.

0615 A	Hanson/ Meyer	TThF	8:30a-11:20a	R110AB
	also meets	W	8:30a-9:20a	R110AB

ENGL& 112 Introduction to Fiction • 5 CR

Recommended: ENGL& 101 placement or higher.

1207 A	White J	MW	12:30p-2:40p	C168
--------	---------	----	--------------	------

ENGL 115 The Film as Literature • 5 CR

Recommended: ENGL& 101 placement or higher. Same as AMST 115. Either ENGL 115 or AMST 115 may be taken for credit, not both.

1209 A	George R	MW	12:30p-2:40p	D259
--------	----------	----	--------------	------

ENGL 215 Myth Folktale & Legend • 5 CR

Recommended: ENGL& 101 or ENGL 201 or a literature course in the 100 series.

1211 HYA	Miguel D	TTh	1:30p-2:20p	A243
-----------	----------	-----	-------------	------

Section HYA is a hybrid class. On campus sessions meet on the days listed. The balance of instruction occurs online as directed by the course syllabus.

ENGL 219 World Literature I • 5 CR

Recommended: ENGL& 101 and any 100 level literature course.

1213 A	White J	daily	10:30a-11:20a	C168
--------	---------	-------	---------------	------

ENGL 220 World Literature II • 5 CR

Prerequisite: ENGL 219. ENGL& 101 and any 100 level literature course recommended.

1214 A	White J	TTh	10:30a-11:20a	C168
--------	---------	-----	---------------	------

ENGL 221 Popular Literature • 5 CR

Recommended: ENGL& 101 or ENGL 201 or a literature course in the 100 series.

1216 OAS	Burns L		online	R230
----------	---------	--	--------	------

ENGL 226 Literature & Current Issues

Offered as part of "Bite Me 2.0: Food Security Sustainability" an 11-credit Interdisciplinary Studies class; see p. 27 for details.

0616 B	Hanson/Meyer	TWThF	8:30a-11:20a	R110AB
--------	--------------	-------	--------------	--------

Also offered as part of "Bite Me 2.0: Consumption & Sustainability in the U.S." a 10-credit Interdisciplinary Studies class; see p. 27 for details.

0615 A	Hanson/Meyer	TThF	8:30a-11:20a	R110AB
	also meets	W	8:30a-9:20a	R110AB

ENGL& 245 American Literature II • 5 CR

Recommended: ENGL& 101 or ENGL 201 or a literature course in the 100 series.

1218 A	Allen S	daily	11:30a-12:20p	D259
--------	---------	-------	---------------	------

ENGL 260 American Literature: Harlem Renaissance • 5 CR

Recommended: Completion of ENGL& 101 and ENGL 201.

1220 A	Lepeintre S	daily	12:30p-1:20p	R204
--------	-------------	-------	--------------	------

ENGL 299 Directed Reading & Research: Literary Magazine • 5 CR

Prerequisite: Permission of instructor. May be repeated for a maximum of 15 credits.

1226 B	staff	TTh	2:30p-4:40p	R208
--------	-------	-----	-------------	------

English as a Second Language (ESL)

ARTS & HUMANITIES DIVISION

See Developmental Education, page 18.

English Language Institute

ARTS & HUMANITIES DIVISION

The English Language Institute offers English language training for all non-native speakers of English, including immigrants, refugees, permanent residents, U.S. citizens, and foreign nationals holding all types of visas. You can register for the following classes by phone, online or on campus with International Student Programs House 6. Payment is due at the time of registration. For additional information, about our programs or to register, please call (425) 564-3185. Books and other classroom materials can be purchased at the BC Bookstore.

English Language Institute classes meet January 9 through March 24. Classes do not meet on January 20, February 6, 17 and March 4.

INTERNATIONAL BUSINESS PROFESSIONS PROGRAM (IBP)

IBP 076 International Business

Prerequisite: Approved into program by the program director
Tuition: TBA.

6716 B	staff	daily	9:30a-10:20a	TBA
6715 A	staff	TTh	9:30a-11:25a	TBA
6717 C	staff	daily	10:30-11:20a	TBA

Classes meet 1/9 - 3/24. No class 1/20, 2/6, 2/17 and 3/4.

IBP 077 Observation Preparation

Prerequisite: Must be IBP student, international student eligible for practical training or other non-native speaker of English approved by the program director. **Tuition:** TBA.

6722 C	staff	Daily	10:30a-11:20a	TBA
6720 A	staff	Daily	11:30a-12:20p	TBA
6721 B	staff	Daily	11:30a-12:20p	TBA

Classes meet 1/9 - 3/24. No class 1/20, 2/6, 2/17 and 3/4.

CREDIT CLASSES

ELI-UNIVERSITY PREP

ELIUP 100 University Preparation

The English Language Institute offers intensive English language training for foreign students preparing to enter U.S. colleges or universities. **Tuition:** \$2788.

6100 A	staff	daily	12:30p-4:20p	TBA
--------	-------	-------	--------------	-----

Class meets 1/9-3/24. Students must attend testing days on 1/6.

ELIUP 001 Reading

Tuition: \$697.

6101 A	staff	daily	12:30p-1:20p	TBA
--------	-------	-------	--------------	-----

Class meets 1/9-3/24. Students must attend testing days on 1/6.

ELIUP 002 Speaking / Listening

Tuition: \$697.

6102 A	staff	daily	3:30p-4:20p	TBA
--------	-------	-------	-------------	-----

Class meets 1/9-3/24. Students must attend testing days on 1/6.

ELIUP 003 Writing

Tuition: \$1394.

6103 A	staff	daily	1:30p-3:20p	TBA
--------	-------	-------	-------------	-----

Class meets 1/9-3/24. Students must attend testing days on 1/6.

NON-CREDIT ESL

ACADEMIC & PROFESSIONAL ENGLISH

English Language Institute classes meet January 9 through March 24. Classes do not January 20, February 6, 17 and March 4.

ELENG 081 TOEFL Preparation

Tuition: \$338.50 plus computer fees

8267 A	Raskin S	WF	8:30a-10:20a	TBA
	also meets	F	10:30a-11:20a	TBA

Class meets 1/10-3/19.

8268 B	Raskin S	TTh	5:30p- 7:50p	TBA
--------	----------	-----	--------------	-----

Class meets 1/9-3/20. No class 2/6 & 3/4.

ELISP 021 Business Communication

Tuition: \$360.

8279 A	staff	MW	6:30p- 8:20p	TBA
--------	-------	----	--------------	-----

Class meets 1/13-3/24. No class 1/20 & 2/17.

CONVERSATIONAL ENGLISH

ELENG 021 English Conversation 1

Tuition: \$360.

8234 A	staff	WF	9:30a-11:20a	TBA
--------	-------	----	--------------	-----

Classes meet 1/10-3/19.

8235 B	staff	TTh	6:30p- 8:20p	TBA
--------	-------	-----	--------------	-----

Classes meet 1/9-3/20. No class 2/6 & 3/4.

ELENG 022 English Conversation 2

Tuition: \$360.

8237 A	staff	TTh	9:30a-11:20a	TBA
--------	-------	-----	--------------	-----

8238 B	Daylo D	TTh	6:30p-8:20p	TBA
--------	---------	-----	-------------	-----

Classes meet 1/9-3/20. No classes 2/6 & 3/4.

ELENG 062 English through Current Events

Tuition: \$290.

8258 A	Cocco S	M	10:30a- 12:20p	TBA
--------	---------	---	----------------	-----

Class meets 1/13-3/24. No class 1/20 & 2/17.

ELENG 063 Reading and Writing for Pleasure

Tuition: \$285.

8256 A	Cocco S	MWF	12:30p-1:20p	TBA
--------	---------	-----	--------------	-----

Class meets 1/10-3/24. No class 1/20 & 2/17.

ELENG 052 Everyday Idioms and Expressions

Tuition: \$235.

8254 A	Ozanich A	W	6:30p-8:20p	TBA
--------	-----------	---	-------------	-----

Class meets 1/15-3/19.

ELENG 046 Slang

Tuition: \$285.

8252 A	Youngs P	Sa	9:30a-12:20p	TBA
--------	----------	----	--------------	-----

Class meets 1/11 - 3/22.

GENERAL ENGLISH

ELENG 041 Grammar Review 1

Tuition: \$360.

8246 A	Cocco S	TTh	10:30a-12:20p	TBA
--------	---------	-----	---------------	-----

Class meets 1/15-3/21. No classes 2/6 & 3/4.

ELENG 042 Grammar Review 2

Tuition: \$360.

8248 A	Cocco S	TTh	8:30a-10:20a	TBA
--------	---------	-----	--------------	-----

Class meets 1/9-3/20. No class 2/6 & 3/4.

ELENG 043 Grammar Review 3

Tuition: \$275.

8250 A	Cocco S	MW	2:30p - 3:20p	TBA
--------	---------	----	---------------	-----

Class meets 1/13-3/24. No class 1/20, 2/17

ELENG 031 Vocabulary in Use

Tuition: \$275

8242 A	Boroff L	F	9:30a-11:20a	TBA
--------	----------	---	--------------	-----

Class meets 1/10-3/21.

ELISP 011 Accent Reduction

Tuition: \$360.

8275 A	Youngs P	MW	8:30a-10:20a	TBA
--------	----------	----	--------------	-----

Class meets 1/13-3/24. No class 1/20 & 2/17.

8276 B	Ozanich A	TTh	6:30p- 8:20p	TBA
--------	-----------	-----	--------------	-----

Class meets 1/9 - 3/20. No class 2/6 & 3/4.

Environmental Science

SCIENCE DIVISION

ENVS& 100 Survey of Environmental Science • 5 CR

Fulfills natural science course requirement at BC.

3510 A	Senft A	daily	9:30a-10:20a	B262
--------	---------	-------	--------------	------

3512 OAS	Steinert-Eger K	online		L200
----------	-----------------	--------	--	------

3514 OBS	Senft A	online		L200
----------	---------	--------	--	------

IDS Also offered as part of "Bite Me 2.0: Food Security & Sustainability" an 10-credit Interdisciplinary Studies class; see p. 27 for details.

0615 A	Hanson/Meyer	TThF	8:30a-11:20a	R110AB
--------	--------------	------	--------------	--------

also meets W 8:30a-9:20a R110AB

ENVS 105 The Science of Sustainable Living • 5 CR

Fulfills natural science course requirement at BC.

3520 A	Tewari S	TTh	12:30p-2:40p	B262
--------	----------	-----	--------------	------

ENVS 110 Environmental Oceanography • 5 CR

Same as OCEA 110. Either ENVS 110 or OCEA 110 may be taken for credit, not both. Fulfills a natural science course requirement at BC.

3522 A	Doucette S	daily	11:30a-12:20p	S223
--------	------------	-------	---------------	------

ENVS 282 Current Issues in Environmental Science • 1 CR

Prerequisite: ENVS& 100 or equivalent recommended.

3524 A	Short K	M	2:45p-4:35p	S201
--------	---------	---	-------------	------

Class meets on the following Mondays: 1/13, 1/27, 2/10, 2/24, 3/10, 3/17.

English as a Second Language?

Do you want to improve your English in daily life or on your job? Try our Community classes:

- Conversation
- Grammar Review
- Vocabulary in Use
- TOEFL Prep
- English through Current Events
- English through the Media
- Everyday Idioms and Expressions
- Accent Reduction
- Business Communication

Courses are offered during the daytime or in the evening, and usually meet once or twice per week. See current courses on this page.

Order your Bellevue College transcript online!

It has never been so quick and easy.

- You can log in anytime, anywhere
- No more phone calls, waiting in line, mailing or faxing
- Sign consent form electronically

Orders can be tracked online, and you receive e-mail confirmations of receipt, processing, and mailing.

<http://bellevuecollege.edu/services/transcript/>



Experiential Learning

ARTS & HUMANITIES DIVISION

EXPLR 191 Academic Internship Experience • VI-5 CR

Prerequisite: Permission of instructor. Course is graded pass/fail.
Fee: \$14 Internship Professional Liability coverage.

1300 A	Reese M	arranged	B232
--------	---------	----------	------

EXPLR 192 Academic Internship Experience • VI-5 CR

Prerequisite: Permission of instructor. Course is graded pass/fail.
Fee: \$14 Internship Professional Liability coverage.

1302 A	Reese M	arranged	B232
--------	---------	----------	------

EXPLR 193 Academic Internship Experience • VI-5 CR

Prerequisite: Permission of instructor. Course is graded pass/fail.
Fee: \$14 Internship Professional Liability coverage.

1304 A	Reese M	arranged	B232
--------	---------	----------	------

EXPLR 220 Resume & Interviewing Strategies • 2 CR

1308 A	staff	F	6:00p-9:00p	R210
	also meets	Sa	9:00a-5:00p	R210

Class meets 1/24, 1/25, 1/31 & 2/1.

1309 B	staff	F	6:00p-9:00p	R210
	also meets	Sa	9:00a-5:00p	R210

Class meets 2/21, 2/22, 2/28 & 3/1.



Fire Science

HEALTH SCIENCES, EDUCATION & WELLNESS INSTITUTE

This is a professional/technical program. This program is self-supporting and is not eligible for tuition waivers. For information regarding our refund policy, please refer to our program brochure or contact the Fire Science Program Office at (425) 564-2012. To register for classes you must have completed a Bellevue College application form. If you have already met with the Fire Science Advisor for advising you may register for classes online or in person on the main campus in R130. If the class has a Fire Science prerequisite you will need to contact our office for a course entry code. Successful completion of each course is dependent upon attendance at all sessions. Text books should be purchased prior to the first class. Call (425) 564-2012 for an appointment to meet the program advisor, or for more information.

FS 101 Fire Behavior and Combustion • 3 CR

Prerequisite: FS 110 and permission of program advisor. *Fee:* \$355.50.

6691 OAS	Kuleta J	online	R130B
----------	----------	--------	-------

Class meets 1/6-3/26.

FS 102 Introduction to Fire Prevention and Practices • 3 CR

Prerequisite: FS 110 and permission of program advisor. *Fee:* \$355.50.

6693 OAS	Kuleta J	online	R130B
----------	----------	--------	-------

Class meets 1/6-3/26.

FS 105 Fire Service Hydraulics • 3 CR

Prerequisite: FS 110 and permission of program advisor. *Fee:* \$355.50.

TBA OAS	Kuleta J	online	R130B
---------	----------	--------	-------

Class meets 1/6-3/26.

FS 120 Fire Investigation • 3 CR

Prerequisite: FS 110 and permission of program advisor. *Fee:* \$355.50.

TBA OAS	Kuleta J	online	R130B
---------	----------	--------	-------

Class meets 1/6-3/26.

FS 137 Fire Protection • 3 CR

Prerequisite: FS 110 and permission of program advisor. *Fee:* \$355.50.

TBA OAS	Kuleta J	online	R130B
---------	----------	--------	-------

Class meets 1/6-3/26.

FS 152 Building Construction • 3 CR

Prerequisite: FS 110 and permission of program advisor. *Fee:* \$355.50.

TBA OAS	Kuleta J	online	R130B
---------	----------	--------	-------

Class meets 1/6-3/26.

FS 160 Fire Tactics and Strategies • 3 CR

Prerequisite: ENGL& 101, FS 101, FS 130, and FS 152 and permission of program advisor. *Fee:* \$355.50.

6689 OAS	Kuleta J	online	R130B
----------	----------	--------	-------

Class meets 1/6-3/26.

FS 177 Wildland/Urban Interface • 3 CR

Prerequisite: FS 110 and permission of program advisor. *Fee:* \$355.50.

6695 A	Staff	TBA	R130B
--------	-------	-----	-------

Class meets 1/6-3/26.

FS 190 Fire Inspection & Codes • 4 CR

Prerequisite: FS 110 and permission of program advisor. *Fee:* \$514.

6691 OAS	Kuleta J	online	R130B
----------	----------	--------	-------

Class meets 1/6-3/26.

FS 275 Fire and Emergency Services Safety and Survival • 3 CR

Prerequisite: FS 110 and permission of program advisor. *Fee:* \$355.50.

6695 OAS	Kuleta J	online	R130B
----------	----------	--------	-------

Class meets 1/6-3/26.

French

ARTS & HUMANITIES DIVISION

See World Languages, pages 38-39.

Geography

SOCIAL SCIENCE DIVISION

GEOG& 100 Introduction to Geography • 5 CR

5150 A	Tebbetts R	daily	7:30a-8:20a	D273
5151 B	staff	daily	10:30a-11:20a	D273
5152 C	staff	daily	12:30p-1:20p	D273
5153 D	Walker G	MW	3:00p-5:10p	D273
5154 OAS	Walker G	online		D110
5155 OBS	Walker G	online		D110

GEOG 102 World Regional Geography • 5 CR

5160 A	Tebbetts R	daily	8:30a-9:20a	D273
--------	------------	-------	-------------	------

GEOG 105 Geography of World Affairs • 5 CR

5162 HYA	Walker G	MW	11:30a-12:20p	D273
----------	----------	----	---------------	------

Section HYA is a hybrid class. On campus sessions meet on the days listed. The balance of instruction occurs online as directed by the course syllabus.

5163 OAS	Walker G	online		D110
----------	----------	--------	--	------

GEOG 106 Introduction to Natural Hazards & Disasters • 5 CR

Same as GEOL 106. Either GEOG 106 or GEOL 106 may be taken for credit, not both. Fulfills a natural science course requirement at BC.

5166 HYA	Jones G	W	11:30a-1:20p	B262
----------	---------	---	--------------	------

Section HYA is a hybrid class. On campus sessions meet on the day listed. The balance of instruction occurs online as directed by the course syllabus.

5165 B	Roselle D	daily	1:30p-2:20p	D273
5167 OAS	Jones G	online		D110
5168 OBS	Roselle D	online		D110
5169 OCS	Jones G	online		D110
5170 ODS	Roselle D	online		D110

GEOG 123 Introduction to Globalization • 5 CR

5171 HYA	Walker G	TTh	11:30a-12:20p	D273
----------	----------	-----	---------------	------

Section HYA is a hybrid class. On campus sessions meet on the days listed. The balance of instruction occurs online as directed by the course syllabus.

GEOG 250 Geography of the Pacific NW • 5 CR

5173 A	Tebbetts R	daily	9:30a-10:20a	D273
--------	------------	-------	--------------	------





Geology**SCIENCE DIVISION****GEOL& 101 Introduction to Physical Geology • 6 CR**

Fulfills laboratory science course requirement at BC. **Fee:** \$41 science lab.

3532 A	Minium D	TThF	8:30a-9:20a	B262
	also meets	MW	8:30a-10:20a	B264
3534 B	Knudson A	MWF	10:30a-11:20a	S210
	also meets	TTh	10:30a-12:20p	B264
3536 C	Minium D	TThF	11:30a-12:20p	B262
	also meets	MW	11:30a-1:20p	B264
3538 OAS	Viens R		online	L200

GEOL 106 Introduction to Natural Hazards & Disasters • 5 CR

Same as GEOG 106. Either GEOL 106 or GEOG 106 may be taken for credit, not both. Fulfills a natural science course requirement at BC.

3548	 HYA	Jones G	W	11:30a-1:20p	B262
Section HYA is a hybrid class. On campus sessions meet on the day listed. The balance of instruction occurs online as directed by the course syllabus.					
3550	B	Roselle D	daily	1:30p-2:20p	D273
3554	OAS	Jones G		online	L200
3556	OBS	Roselle D		online	L200
3558	OCS	Jones G		online	L200
3559	ODS	Roselle D		online	L200

General Education Development (GED)**ARTS & HUMANITIES DIVISION**

See Developmental Education, page 18.

German**ARTS & HUMANITIES DIVISION**

See World Languages, pages 38-39.

Health**HEALTH SCIENCES, EDUCATION & WELLNESS INSTITUTE****HLTH 220 Wellness for Educators • 3 CR**

2766 A	Butler R	TTh	12:30p-2:20p	C167
Class meets 1/4-2/27.				

HLTH 250 Wellness • 5 CR

2768 A	Elsenbaumer K	daily	9:30a-10:20a	R303
2770 B	Elsenbaumer K	daily	10:30a-11:20a	R303
2772 C	Butler R	daily	11:30a-12:20p	R303

HLTH 260 Wilderness First Aid Basics • 4 CR

Fee: \$33 for certification card and supplies. \$6 supplies and \$11 equipment rental.

2774 A	Prescott P	MTWTh	11:30a-12:20p	C167
There are two mandatory off campus meetings that will run outside of class time.				

HLTH 290 Introduction to Sports Nutrition • 1 CR

2776 A	Gorder-Hinchey B	M	1:30p-3:10p	C167
Class meets 1/6-2/10.				

HLTH 292 First Aid & CPR Taking Action • 4 CR

Fee: \$33 for certification card and supplies.

2778 A	Yoshino M	daily	9:30a-10:20a	C167
2779 B	Yoshino M	daily	10:30a-11:20a	C167

Healthcare Technology Management**HEALTH SCIENCES, EDUCATION & WELLNESS INSTITUTE**

The Bachelor of Applied Science degree (BAS) in healthcare technology and management is a career-oriented bachelor degree completion program designed to prepare individuals to compete for jobs that require knowledge of the healthcare system, information technology knowledge and skills, and supervisory or management skills. This is a selective admission program. For more information, please visit www.bellevuecollege.edu/health/hctm/. This program is self-supporting and is not eligible for general tuition waivers.

HCTM 310 Introduction to Health IT Environment • 5 CR

Prerequisite: Acceptance into program or permission of instructor. **Fee:** \$1,227.25.

2275 OAC	Charney P		online	A242
----------	-----------	--	--------	------

HCTM 320 Health IT Data Standards • 5 CR

Prerequisite: BTS 168 or equivalent and HCTM 310. **Fee:** \$1,227.25.

2276 OAC	Jones-Baucke J		online	A242
----------	----------------	--	--------	------

HCTM 375 HIT Project Management • 5 CR

Prerequisite: Acceptance into program or permission of instructor and HCTM 320. **Fee:** \$1,227.25.

2290 OAC	Warfield M		online	A242
----------	------------	--	--------	------

HCTM 430 Healthcare IT Systems Implementation • 5 CR

Prerequisite: Acceptance into program or permission of instructor and HCTM 420. **Fee:** \$1,227.25.

2285 OAC	Charney P		online	A242
----------	-----------	--	--------	------

HCTM 440 Healthcare IT Systems Operation and Administration • 5 CR

Prerequisite: Acceptance into program or permission of instructor and HCTM 420. **Fee:** \$1,227.25.

2286 OAC	Staff		online	A242
----------	-------	--	--------	------

HCTM 450 Healthcare Analytics and Quality • 5 CR

Prerequisite: Acceptance into program or permission of instructor and HCTM 320. **Fee:** \$1,227.25.

2291 OAC	Jones-Baucke L		online	A242
----------	----------------	--	--------	------

CMST 350 Intercultural Communication for the Professional • 5 CR

Prerequisite: Acceptance into the program or permission of instructor. **Fee:** \$1,227.25.

2258	HYB	Anderson J	Th	6:00p-9:00p	B102
------	-----	------------	----	-------------	------

Section HYB is a hybrid class. On campus sessions meet on the following Thursdays: 1/9, 1/23, 2/6, 2/27, & 3/13, with remote attendance available per program guidelines. The balance of instruction occurs online as directed by the course syllabus.

RAIM 320 Finance & Accounting for Healthcare Managers • 5 CR

Prerequisite: Acceptance into the program or permission of instructor. **Fee:** \$1,227.25.

2586	HYB	Radvilas M	W	6:00p-9:00p	B241
------	-----	------------	---	-------------	------

Section HYB is a hybrid class. On campus sessions meet on the day listed with remote attendance available per program guidelines. The balance of instruction occurs online as directed by the course syllabus.

RAIM 460 Management & Leadership in Healthcare • 5 CR

Prerequisite: Acceptance into the program or permission of instructor. **Fee:** \$1,227.25.

2599	HYB	Sapienza J	T	6:00p-9:00p	B252
------	-----	------------	---	-------------	------

Section HYB is a hybrid class. On campus sessions meet on the day listed with remote attendance available per program guidelines. The balance of instruction occurs online as directed by the course syllabus.

Health Professions**HEALTH SCIENCES, EDUCATION & WELLNESS INSTITUTE**

Health Professions (HPRO) offers several short-term certificates in the healthcare field. For more information about our programs, classes, and any pre-requisites, visit <http://bellevuecollege.edu/health/hpro/>.

HPRO 100 Introduction to Healthcare • 5 CR

Fee: \$40.50 testing fee will be charged for all sections.

2200 A	Minks A	MW	9:00a-11:20a	B228
2201 OAS	Minks A		online	R130D

HPRO 105 Training for Healthcare Workers • 2 CR

Fee: \$33 for certification card and supplies.

2204	HYA	Orechia S	MTWTh	7:30a-9:20a	C167
------	-----	-----------	-------	-------------	------

Section HYA is a hybrid class meets 1/6-1/22 with a final on Thursday, 2/13, 7:30a-9:20a in N201. On campus sessions meet on the days listed. The balance of instruction occurs online as directed by the course syllabus.

2203 LSA	Prescott P	Th	7:30a-9:20a	C167
----------	------------	----	-------------	------

Section LSA is a late start hybrid class that meets 1/23-3/13 with a final on Thursday, 3/13, 7:30a-9:20a in N201. On campus sessions meet on the days listed. The balance of instruction occurs online as directed by the course syllabus.

HPRO 120 Medical Terminology • 3 CR

2214	HYA	Crawford S	F	11:30p-1:20p	B228
------	-----	------------	---	--------------	------

Section HYA is a hybrid class. On campus sessions meet on the day listed. The balance of instruction occurs online as directed by the course syllabus.

2213 A	Benson P	M	2:00p-4:50p	B228
2215 OAS	Kelso G		online	R130D
2216 OBS	Kelso G		online	R130D
2217 OCS	Kelso G		online	R130D
2218 ODS	Kelso G		online	R130D

HPRO 125 Introduction to Human Systems • 5 CR

2220 A	Lawler J	MW	11:30a-1:50p	B228
2221 OAS	Lawler J		online	R130D

HPRO 130 Human Relations in Healthcare Settings • 4 CR

2222	 HYA	Crawford S	F	1:50p-3:50p	B228
Section HYA is a hybrid class. On campus sessions meet on the day listed. The balance of instruction occurs online as directed by the course syllabus.					

HPRO 131 Medical Law and Ethics • 2 CR

2224 OAS	Minks A		online	R130D
----------	---------	--	--------	-------

HPRO 134 Basic Pharmacology for Healthcare Professionals • 2 CR

Prerequisite: HPRO 125.

2225 OAS	Lawler J		online	R130D
----------	----------	--	--------	-------

pre·req·ui·site \prē-'re-kwə-zət\

1. **noun:** something that is necessary to an end or to the carrying out of a function
2. **adjective:** required beforehand: *a prerequisite fund of knowledge*

What is a course prerequisite?

Is there more than one type of prerequisite? • How do I verify completion of prerequisites? • What are the guidelines for prerequisites taken at another school?

Find answers at <http://bellevuecollege.edu/enrollment/transfer/prerequisites/>

HPRO 135 Medical Reception Skills & Procedures • 3 CR

Enforced Prerequisite: Placement by assessment into ENGL& 101 and HPRO 100, 105, 120, 125, 130, and BTS 144, BTS 161 with a C- or better or permission of instructor. **Fee:** \$82.50 Supply Fee.

2226 HYA Dinkins M T 3:30p-5:20p A208
Section HYA is a hybrid class. On campus sessions meet on the days listed. The balance of instruction occurs online as directed by the course syllabus.

HPRO 141 Phlebotomy Technician I • 8 CR

Note: Students must have a minimum of the first 2 of 3 Hepatitis B immunizations. **Enforced Prerequisite:** Placement by assessment into ENGL& 101 and HPRO 100, 105, 120, 125, and 130 with a C- or better at BC or permission of instructor. **Fee:** \$196 Supply Fee.

2227 HYA Crawford S TTh 3:30p-6:20p B228
Section HYA is a hybrid class. On campus sessions meet on the days listed. The balance of instruction occurs online as directed by the course syllabus.

HPRO 144 Phlebotomy Externship • 4 CR

Enforced Prerequisite: Placement by assessment into ENGL& 101 and completion of all other classes in the Phlebotomy Technician certificate at BC with a C- or better; successful passing of HPRO 141 skills tests and permission of instructor. No more than one (1) quarter off between completion of HPRO 141 and enrollment in HPRO 144.

2230 A Ferreri E arranged HOS

HPRO 146 Clinical Lab Assistant I • 5 CR

Enforced Prerequisite: Placement by assessment into ENGL& 101, completion of HPRO 100, 105, 120, 125, and 130 with a C- or better, or permission of instructor.

2231 HYA Dinkins M TTh 8:00a-10:20a B228
Section HYA is a hybrid class that meets 1/7-2/1. On campus sessions meet on the days listed. The balance of instruction occurs online as directed by the course syllabus.

HPRO 147 Clinical Lab Assistant II • 5 CR

Enforced Prerequisite: HPRO 146 with a C- or better. **Fee:** \$57.50 computer use & \$196 Supply Fee.

2232 HYA Dinkins M TTh 8:00a-10:50a B228
Section HYA is a hybrid class that meets 2/13-3/25. On campus sessions meet on the days listed. The balance of instruction occurs online as directed by the course syllabus.

HPRO 174 Heath Unit Coordinator I • 5 CR

Enforced Prerequisite: Placement by assessment into ENGL& 101 and HPRO 100, 105, 120, 125, and 130 with a C- or better or permission of instructor.

2233 HYA Dinkins M TTh 11:00a-12:50p B228
Section HYA is a hybrid class. On campus sessions meet on the days listed. The balance of instruction occurs online as directed by the course syllabus.

HPRO 175 Health Unit Coordinator II • 5 CR

Enforced Prerequisite: HPRO 174 and BTS 144 with a C- or better or permission of instructor. **Fee:** \$82.50 Supply Fee.

2234 HYA Dinkins M TTh 1:00p-3:20p B228
Section HYA is a hybrid class. On campus sessions meet on the days listed. The balance of instruction occurs online as directed by the course syllabus.

HPRO 181 Emergency Department Technician Externship • 5 CR

Enforced Prerequisite: placement by assessment into ENGL& 101 and completion of all other classes in the Emergency Department Technician and Emergency Department Technician Professional certificates at BC with a C- or better. Successful passing of HPRO 180 skills tests and permission of instructor. No more than one quarter off between completion of HPRO 180 and enrollment in HPRO 181. **Fee:** \$23.50 malpractice insurance.

2235 A Benson P arranged HOS

History**SOCIAL SCIENCE DIVISION****HIST 101 History of Civilization Cultural Traditions • 5 CR**

May be used as social science or humanities course requirement, not both, at BC.

5200 A	Haines E	daily	8:30a-9:20a	D274C
5201 B	Casserly B	daily	12:30p-1:20p	D274C
5202 OAS	Haines E		online	D110

HIST 102 History of Civilization Middle Ages • 5 CR

May be used as social science or humanities course requirement, not both, at BC.

5205 A	Haines E	daily	10:30p-11:20a	R204
5206 OAS	Haines E		online	D110

HIST 103 History of Civilization Contemporary World • 5 CR

May be used as social science or humanities course requirement, not both, at BC.

5208 A	Casserly B	daily	8:30-9:20a	D274B
5209 OAS	Scott T		online	D110

HIST 110 English History to 1603 • 5 CR

May be used as social science or humanities course requirement, not both, at BC.

5210 A	Doan B	MW	3:00-5:10p	D274C
--------	--------	----	------------	-------

HIST 120 Global History • 5 CR

Same as INTST 204. Either HIST 120 or INTST 204 may be taken for credit, not both. May be used as social science or humanities course requirement, not both, at BC.

5215 OAS	Barnette M		online	D110
----------	------------	--	--------	------

HIST& 146 US History I • 5 CR

May be used as social science or humanities course requirement, not both, at BC.

5218 A	Sanchez S	daily	9:30a-10:20a	D274C
5219 B	Sanchez S	daily	1:30p-2:20p	D274C
5221 OAS	Heinrichs T		online	D110

HIST& 147 US History II • 5 CR

May be used as social science or humanities course requirement, not both, at BC.

5222 A	Perry T	daily	6:30a-7:20a	D274C
5223 B	Sanchez S	daily	10:30a-11:20a	D274C
5224 C	Doan R	MW	5:30p-7:40p	D274C
5225 OAS	Heinrichs T		online	D110

HIST& 148 US History III • 5 CR

May be used as social science or humanities course requirement, not both, at BC.

5226 A	Casserly B	daily	7:30a-8:20a	D274C
5227 B	Doan R	daily	11:30a-12:20p	D274C
5230 OAS	Heinrichs T		online	D110

HIST 212 Sport in America A Social History • 5 CR

May be used as social science or humanities course requirement, not both, at BC.

5238 A	Barnette M	TTh	3:00p-5:10p	D274C
--------	------------	-----	-------------	-------

Human Development**STUDENT SERVICES**

Human Development courses assist students to achieve their education goals through personal awareness and growth.

HD 101 Healthy Self-Esteem • 2 CR

6000 LSA	Taplin R	F	4:30p-8:30p	R201
	also meets	SaSu	8:30a-5:30p	R201

Section LSA is a late start class that meets 1/24, 1/25 & 1/26. Attendance required at all sessions.

HD 103 International Student First Year Experience • 2 CR

Prerequisite: Required for all new F-1 students on BC's I-20 and permission of instructor.

6002 HYA	staff	F	4:30p-8:30p	R204
	also meets	Sa	8:30a-5:30p	R204
6004 HYB	staff	F	4:30p-8:30p	R211
	also meets	Sa	8:30a-5:30p	R211
6006 HYC	staff	F	4:30p-8:30p	R110AB
	also meets	Sa	8:30a-5:30p	R110AB

Sections HYA, HYB and HYC are hybrid classes that meet 1/24 & 1/25. On campus sessions meet on the days listed. The balance of instruction occurs online as directed by the course syllabus. Attendance required at all sessions.

HD 110 Stress Management • 2 CR

6008 LSA	Nishioka B	F	4:30p-8:30p	R201
	also meets	SaSu	8:30a-5:30p	R211

Section LSA is a late start class that meets 1/31, 2/1 & 2/2. Attendance required at all sessions.

Pursue a degree in
Health Sciences:
bellevue college.
edu/health/

HD 110	Stress Management • 3 CR			
6010 OAS	Lee H	online		B234
6012 OBS	Henkel G	online		B234

HD 120 Learning Strategies for Student Success • 2 CR

Recommended: placement in ENGL 089 or above.

6014 LSA	Nishioka B	F	4:30p-8:30p	R110AB
	also meets	SaSu	8:30a-5:30p	R110AB

Section LSA is a late start class that meets 2/28, 3/1 & 3/2. Attendance required at all sessions.

HD 125 TRIO: Motivation and Empowerment • 2 CR

Recommended: placement in ENGL 089 or above.

6016 A	Holland R	MW	12:30p-1:20p	B242
--------	-----------	----	--------------	------

HD 125	Motivation and Empowerment • 3 CR			
6020 OAS	Luzzi B	online		B234

HD 131 Understanding Personal Relationships • 2 CR

6022 LSA	Brotsky B	F	4:30p-8:30p	R110AB
	also meets	SaSu	8:30a-5:30p	R110AB

Section LSA is a late start class that meets 2/21, 2/22 & 2/23. Attendance required at all sessions.

HD 140 U.S. Race Relations • 2 CR

6024 LSA	Jackson G	F	4:30p-8:30p	R210
	also meets	SaSu	8:30a-5:30p	R210

Section LSA is a late start class that meets 2/7, 2/8 & 2/9. Attendance required at all sessions.

HD 157 Assertive Communication • 2 CR

6026 LSA	Martel S	F	4:30p-8:30p	R201
	also meets	SaSu	8:30a-5:30p	R201

Section LSA is a late start class that meets 2/21, 2/22 & 2/23. Attendance required at all sessions.

HD 173 Career Exploration • 2 CR

Fee: \$40.50 testing fee will be charged for all sections.

6028 A	Martel S	TTh	10:30a-11:20a	B242
6030 LSA	Taplin R	F	4:30p-8:30p	R202
	also meets	SaSu	8:30a-5:30p	R202

Section LSA is a late start class that meets 2/14, 2/15 & 2/16. Attendance required at all sessions.

HD 173 Career Exploration • 3 CR

Fee: \$40.50 testing fee will be charged for all sections.

6032 OAS	Taplin R	online		B234
----------	----------	--------	--	------

HD 190 Staying on Track • 2 CR

This course is designed to assist students of color and students from non-traditional backgrounds to succeed in college. *Prerequisite:* Permission of instructor. Extended session required: One Saturday to be arranged.

6034 A	Reader A	MW	10:30a-11:20a	B242
6036 B	Amaya H	TTh	12:30p-1:20p	B242

HD 199 Individual Studies in Human Development • VI-5 CR

Prerequisite: Permission of instructor. May be repeated for a maximum of 15 credits.

6040 A	staff	arranged		B234
--------	-------	----------	--	------

HD 212 Inclusive Leadership • 2 CR

6038 A	Bunce G	W	2:30p-4:30p	D101
--------	---------	---	-------------	------

Interdisciplinary Studies

ARTS & HUMANITIES DIVISION

Interdisciplinary Studies combines the study of several subjects into one integrated course or "learning community," usually for ten or more credits. Each IDS course features a theme that forms a common thread across disciplines. The focus of these courses is you. Students learn with each other and from each other by discussing readings in small groups (seminars), taking part in group activities, and, in some courses, by taking field trips. These programs emphasize the process of learning as well as course content. The student centered, discussion-oriented format encourages and supports different points of view and creates a social climate that promotes collaborative learning.

BITE ME 2.0: FOOD SECURITY & SUSTAINABILITY • 10 OR 11 CR

Drive-thru or dining room table? Factory-processed or home-grown? Broccoli, barley, beans or edible food-like substances? What's cheap about cheap food? Is all food equal? What is real? Do you eat for nutrients, taste or cost? The focus of this course is the impacts of lifestyle choices in regard to food. We will examine our behaviors, choices, and responsibilities and consequences of our actions to our communities, nation and the entire globe by investigating ecosystem interconnections. Through our readings and discussions, we will evaluate diverse opinions and values in order to scrutinize our own personal beliefs

Receive 10 credits from the following courses:

- ENGL& 101 English Composition I (5 CR) OR
- ENGL 201 The Research Paper (5 CR) OR
- ENGL 271 Expository Writing (5 CR) OR
- ENGL 272 Expository Writing II (5 CR) OR
- ENGL& 111 Introduction to Literature (5 CR) OR
- ENGL 226 Literature & Current Issues I (5 CR) AND
- ENVSC 100 Survey of Environmental Science (5 CR) OR
- NUTR 100 Personal Nutrition (5 CR)

Receive 11 credits from the following courses:

- BIOL& 100 Survey of Biology (6 CR) OR
- BOTAN 110 Introduction to Plant Biology (6 CR) AND
- ENGL& 101 English Composition I (5 CR) OR
- ENGL 201 The Research Paper (5 CR) OR
- ENGL 271 Expository Writing I (5 CR) OR
- ENGL 272 Expository Writing II (5 CR) OR
- ENGL& 111 Introduction to Literature (5 CR) OR
- ENGL 226 Literature & Current Issues I (5 CR)

Instructors: Michael Hanson, Biology & Botany
Michael Meyer, English

To receive 10 credits register for:

INTER 115 Bite Me 2.0: Food Security & Sustainability • 10 CR

ENGLISH Prerequisite: Eligible to register for ENGL& 101 or ENGL 201 or ENGL 271 or ENGL 272. ENVSC& 100 and NUTR 100 fulfill natural science course requirements at BC. *Fees:* \$22 lab use.

0615 A	team taught	TThF	8:30a-11:20a	R110AB
	also meets	W	8:30a- 9:20a	R110AB

To receive 11 credits register for:

INTER 115 Bite Me 2.0: Food Security & Sustainability • 11 CR

ENGLISH Prerequisite: Eligible to register for ENGL& 101 or ENGL 201 or ENGL 271 or ENGL 272. BIOL& 100 and BOTAN 110 fulfill lab science course requirements at BC. *Fees:* \$22 lab use; \$41 science lab.

0616 B	team taught	TWThF	8:30a-11:20a	R110AB
--------	-------------	-------	--------------	--------

FLEX YOUR CITIZEN MUSCLE: STAND UP, SPEAK OUT & GET INVOLVED! • 10 CR

Our goal is to help students realize their rights and responsibilities as citizens. Our motto is: Speak up, speak out, and get involved. Take this class. Learn what it means to be a citizen, and translate that knowledge into constructive action. The health of democracy depends on you! Students earn 10 credits from CMST& 101 or CMST& 220 and POLS& 101 or POLS& 202.

Receive 10 credits from the following courses:

- CMST& 101 Introduction to Communication Studies (5 CR) OR
- CMST 220 Survey of Speech Communication (5 CR) AND
- POLS& 101 Introduction to Political Science (5 CR) OR
- POLS& 202 American Government (5 CR)

INTER 125 Flex Your Citizen Muscle: Stand Up, Speak Out & Get Involved! • 10 CR

0620 A	Jones T	daily	10:30a-12:20p	R211
--------	---------	-------	---------------	------



Plan to include one of the following classes in your studies during winter & spring quarters:

WINTER 2014

- ☒ **BITE ME 2.0:** Food Security & Sustainability (10 or 11 CR of BIOL& 100, BOTAN 110, ENGL& 101, ENGL 201, 272, 272, ENGL 111 or 226, ENVSC& 100 and NUTR 130)
- ☒ **FLEX YOUR CITIZEN MUSCLE:** Stand Up, Speak Out & Get Involved (10 CR of CMST& 101 or CMST 220 and POLS& 101, POLS& 202)

SPRING 2014

- ☒ **HOW TO SURVIVE THE COMING ZOMBIE APOCALYPSE:** (10 CR of ENGL& 101, ENGL 201, ENGL 271, ENGL 272 or ENGL 226 and PHIL 102 or PHIL 122)
- ☒ **ALONE TOGETHER:** Identity and Writing in the Age of Social Media (10 CR of ENGL& 101, ENGL 201, ENGL 271, ENGL 272 or ENGL& 111 and CES 200, SOC& 101 or SOC 210)

Earn your BAS @ BC!

Bachelor of Applied Science
in Information Systems
& Technology

With concentrations in
Application Development,
Business Intelligence,
Information Security, and
Systems Administration.

To reserve your space for
Fall 2014, apply in early January.

For more information, visit
depts.bellevuecollege.edu/ibit/ist/

Interior Design

ARTS & HUMANITIES

The Interior Design program is suitable for anyone with a serious interest in Interior Design. We offer an AA Interior Studies and many classes of interest to working professionals. We also offer a Bachelor of Applied Arts degree as a self-supporting program. The BAA welcomes applications from candidates with AA degrees in Interior Design or related fields. BAA Interior Design Courses are not eligible for tuition waivers.

INDES 140 Introduction to Interior Design • 5 CR

Fee: \$60 lab.

1600 A	Davis P	MW	12:30p-2:40p	B104
1601 B	Krech K	TTh	12:30p-2:40p	R210

INDES 167 Digital Design Tools • 2 CR

Prerequisite: INDES 171 with a C- or better. Fee: \$57.50 computer use.

1610 A	Benarcik P	TTh	1:30p-2:45p	L116
1611 B	staff	TTh	6:30p-7:40p	L116

INDES 171 Interior Design Studio I • 5 CR

Prerequisite: INDES 140 with a C- or better.

1615 A	Armes C	TTh	9:30a-12:50p	L110
1616 B	Sade Mete F	MW	2:30p-5:50p	L110

INDES 172 Interior Design Studio II • 5 CR

Prerequisite: INDES 171 with a C- or better.

1620 A	Wilson S	MW	9:30a-12:50p	L110
1621 B	Wilson S	TTh	2:30p-5:50p	L110

INDES 262 Introduction to Computer-Aided Design • 5 CR

Prerequisite: INDES 171 with a C- or better. Fee: \$57.50 computer use.

1633 A	Lowell A	MW	6:30p-9:50p	L116
--------	----------	----	-------------	------

INDES 265 Design Illustration • 5 CR

Prerequisite: INDES 171 with a C- or better. Fee: \$57.50 computer use.

1637 A	Beert D	MW	9:30a-12:50p	L116
--------	---------	----	--------------	------

INDES 267 Digital Design Presentation • 3 CR

Prerequisite: INDES 167 with a C- or better. Fee: \$57.50 computer use.

1641 A	Benarcik P	TTh	3:00p-5:15p	L116
1642 B	staff	TTh	8:00p-10:15p	L116

INDES 273 Interior Design Studio III • 5 CR

Prerequisite: INDES 172 with a C- or better. Fee: \$57.50 computer use.

1651 B	Passmore J	TTh	9:30a-12:50p	L116
1650 A	Benarcik P	MW	2:30p-5:50p	L116

INDES 280 Contract Documents • 5 CR

Prerequisite: INDES 262 and INDES 273 both with a C- or better.

Fee: \$57.50 computer use.

1653 A	Cox M	TTh	9:30a-12:50p	L121
--------	-------	-----	--------------	------

INDES 340 Interior Design Theory • 3 CR

Prerequisite: Acceptance to the program or permission of instructor.

1720 A	Benarcik P	TTh	6:30p-8:40p	L219
--------	------------	-----	-------------	------

INDES 351 Modern Interiors & Furniture • 5 CR

Prerequisite: Acceptance to the program or permission of instructor.

1725 A	Wais C	online		R230
--------	--------	--------	--	------

INDES 371 Design Studio Commercial • 5 CR

Prerequisite: Acceptance to the program or permission of instructor. Students may repeat course up to 15 credits. Fee: \$57.50 computer use.

1728 A	Wilson S	MW	2:30p-5:50p	L121
1729 B	Cox M	TTh	2:30p-5:50p	L121

INDES 391 Lighting for Interiors • 5 CR

Prerequisite: Acceptance to the program or permission of instructor.

1733 A	Beert D	TTh	6:30p-8:40p	L110
--------	---------	-----	-------------	------

INDES 396 Special Topics in Interior Design: Contemporary Interiors 1980-Present • 5 CR

The class analyzes interior design from the 1980's to the present in relation to the transformation of ideas and design movements. Starting with the critique of modern architecture in late 1960s, it shows how design evolved into today's contemporary global practices. It covers examples not only from North America and Europe, but also from global centers such as Dubai, Shanghai, Tokyo and Istanbul. Themes to be explored are postmodern, de-constructivism, minimalism, globalism and sustainability. Prerequisite: Permission of program chair or instructor. Course graded pass/fail.

1740 B	Sade Mete F	MW	6:30p-8:40p	L219
--------	-------------	----	-------------	------

INDES 471 Capstone Design Studio I • 5 CR

Prerequisite: Acceptance to the program, 15 credits in Studio Design courses (INDES 370, 371 or 372), and INDES 440, all with a C or better.

1744 A	Krech/Passmore	TTh	2:30p-5:50p	L124
--------	----------------	-----	-------------	------

INDES 472 Capstone Design Studio II • 5 CR

Prerequisite: Acceptance to the program and INDES 471 with a C or better.

1748 A	Beert/Wais	MW	2:30p-5:50p	L124
--------	------------	----	-------------	------

INDES 485 Practicum in Interior Design • 3 CR

Fee: \$14 insurance. Prerequisite: Acceptance to the program or permission of instructor.

1757 A	Wais C	arranged		L113
--------	--------	----------	--	------

First class meeting is Friday, 1/10 at 12:30p.

International Studies

SOCIAL SCIENCE DIVISION

INTST 150 International Business • 5 CR

5300 HVA Vaughan D MTWTh 9:30a-10:20a R204
5301 HYB Vaughan D MTWTh 11:30a-12:20p R110AB
Sections HVA and HYB are a hybrid classes. On campus sessions meet on the days listed. The balance of instruction occurs online as directed by the course syllabus.

INTST 204 Global History • 5 CR

Same as HIST 120. Either INTST 204 or HIST 120 may be taken for credit, not both. May be used as social science or humanities course requirement, not both, at BC.

5311 OAS	Barnette M	online		D110
----------	------------	--------	--	------

INTST 227 Middle East Politics & Society • 5 CR

Same as POLS 227. Either INTST 227 or POLS 227 may be taken for credit, not both.

5315 A	Paydar I	daily	10:30a-11:20a	A206
--------	----------	-------	---------------	------

Information Systems/ Information Technology

IBIT (INSTITUTE FOR BUSINESS
& INFORMATION TECHNOLOGY)

This is a professional/technical program.

ISIT 328 Information Security Essentials • 5 CR

Prerequisite: Admission to the program or permission of the instructor.

4614 A	Helm R	TTh	5:30p-7:40p	A251
--------	--------	-----	-------------	------

ISIT 330 Business Intelligence Applications • 5 CR

Prerequisite: Admission to the program or permission of instructor.

4617 A	staff	MW	5:30p-7:40p	N252
--------	-------	----	-------------	------

ISIT 342 VoIP and Wireless • 5 CR

Prerequisite: Admission to the program or permission of instructor.

4618 A	Jarvimaki/Sullivan	MW	5:30p-7:40p	N251
--------	--------------------	----	-------------	------

Information Technology

IBIT (INSTITUTE FOR BUSINESS
& INFORMATION TECHNOLOGY)

This is a professional/technical program.

IT 101 Introduction to Information Technology • 5 CR

Prerequisite: Placement by assessment into ENGL 089. Completion of ENGL 092 or 093. Fee: \$57.50 computer use.

4601 HVA Harris L T 2:00p-4:10p A251
Section HVA is a hybrid class. On campus sessions meet on the day listed. The balance of instruction occurs online as directed by the course syllabus.

IT 103 Networking Basics • 5 CR

Prerequisite: Placement by assessment into ENGL 089. Completion of ENGL 092 or 093. Recommended: BTS 161 or equivalent course work.

4603 OAS	Figuerola-Martinez	online		A254
----------	--------------------	--------	--	------

IT 128 Information Security Essentials • 5 CR

Prerequisite: TECH 217 or IT 103. Fee: \$57.50 computer use.

4605 A	Helm R	TTh	5:30p-7:40p	A251
--------	--------	-----	-------------	------

Italian

ARTS & HUMANITIES DIVISION

See World Languages, pages 38-39.

Japanese**ARTS & HUMANITIES DIVISION**

See World Languages, pages 38-39.

Marketing Management**IBIT (INSTITUTE FOR BUSINESS & INFORMATION TECHNOLOGY)**

This is a professional/technical program.

MKTG 110 Client Customer Relations • 5 CR

4402 A	McNiff P	daily	11:30a-12:20p	R203
4403 OAS	Jenkins A		online	A254

MKTG 131 Principles of Professional Selling • 5 CR

4405 A	McNiff P	TTh	3:00p-5:10p	R203
--------	----------	-----	-------------	------

MKTG 154 Principles of Marketing • 5 CR

4408 A	staff	daily	8:30a-9:20a	R304
4409 B	Thompson S	daily	10:30a-11:20a	R301
4410 OAS	staff		online	A254

MKTG 210 Marketing Research Design and Analysis • 5 CR*Prerequisite:* Recommended BTS 161.

4412 A	Cox K	MW	12:30p-2:40p	R203
--------	-------	----	--------------	------

MKTG 234 Advertising • 5 CR

4414 A	Blume M	daily	9:30a-10:20a	R203
--------	---------	-------	--------------	------

MKTG 240 eMarketing • 5 CR*Prerequisite:* MKTG 154. *Recommended:* BUS& 101 and MKTG 110. *Fee:* \$57.50 computer use.

4416 A	staff	TTh	12:30p-2:40p	A132
--------	-------	-----	--------------	------

Mathematics**SCIENCE DIVISION**

Please look online for math instructor information.

MATH 075 Improving Basic Math Skills • 5 CRMay be repeated for a maximum of 10 credits. Additional *Fee:* \$34 classroom computer use.

3508 1C	staff	daily	8:30a-9:20a	C166
3560 2C	staff	daily	11:30a-12:20p	C166
3562 3C	staff	daily	12:30p-1:20p	C166
3564 4C	staff	MW	5:30p-7:40p	C166

MATH 080 Elementary Algebra I • 5 CR*Recommended:* Basic arithmetic skills.

3568 C1	staff	daily	9:30a-10:20a	A252
3570 E1	staff	daily	11:30a-12:20p	A252

MATH 084 Learning Strategies for Math Success • 3 CR*Prerequisite:* Permission of instructor.

3574 E1	staff	MWF	11:30a-12:20p	D209
3576 E2	staff	TThF	11:30a-12:20p	D209

MATH 085 Elementary Algebra II • 5 CR*Prerequisite:* MATH 080 or permission of instructor.

3580 B1	staff	daily	8:30a-9:20a	A252
3582 F1	staff	daily	12:30p-1:20p	A252

MATH 093 Algebra Review • VI-5 CR*Prerequisite:* Permission of instructor. Continuous enrollment until 3/26/2014.

3586 A1	staff	arranged		L200
---------	-------	----------	--	------

MATH 097 Introductory Algebra I • 5 CR*Prerequisite:* Basic arithmetic skills. Sections 1C, 2C & 3C will be taught using interactive software. Additional *Fee:* \$34 classroom computer use.

3590 1C	staff	daily	7:30a-8:20a	C166
3591 2C	staff	daily	9:30a-10:20a	C166
3592 3C	staff	daily	10:30a-11:20a	C166

The following sections do not use interactive software. Please purchase textbooks at the beginning of the quarter.

3596 B1	staff	daily	8:30a-9:20a	R208
3602 B2	staff	daily	8:30a-9:20a	S224
3598 D1	staff	daily	10:30a-11:20a	L219
3600 E1	staff	daily	11:30a-12:20p	R208
3604 I1	staff	TTh	3:00p-5:10p	L212
3606 J1	staff	TTh	5:30p-7:40p	L211
3608 K1	staff	MW	7:50p-10:00p	L218



MATH 098 Introductory Algebra II • 5 CR*Prerequisite:* Placement by assessment, or MATH 085 or 097 with a C- or better. Sections 7C & 10C will be taught using interactive software. Additional *Fee:* \$34 classroom computer use.

3611 7C	staff	daily	1:30p-2:20p	C166
3614 10C	staff	TTh	5:30p-7:40p	C166

The following sections do not use interactive software. Please purchase textbooks at the beginning of the quarter.

3618 A1	staff	daily	7:30a-8:20a	L215
3620 B1	staff	daily	8:30a-9:20a	L219
3622 C1	staff	daily	9:30a-10:20a	R208
3624 D1	staff	daily	10:30a-11:20a	L215
3626 D2	staff	daily	10:30a-11:20a	R208
3628 E1	staff	daily	11:30a-12:20p	L214
3630 F1	staff	daily	12:30p-1:20p	L213
3632 G1	staff	daily	1:30p-2:20p	L214
3634 I1	staff	MW	3:00p-5:10p	L211
3636 K1	staff	TTh	7:50p-10:00p	L218

MATH 099 Intermediate Algebra • 5 CR*Prerequisite:* Placement by assessment or MATH 098 with a C or better.



3644 A1	staff	daily	7:30a-8:20a	L212
3646 B1	staff	daily	8:30a-9:20a	L213
3648 B2	staff	daily	8:30a-9:20a	L214
3650 C1	staff	daily	9:30a-10:20a	L219
3652 D1	staff	daily	10:30a-11:20a	L214
3654 E1	staff	daily	11:30a-12:20p	R311
3656 F1	staff	daily	12:30p-1:20p	L214
3658 F2	staff	daily	12:30p-1:20p	R303
3660 G1	staff	daily	1:30p-2:20p	L218
3662 I1	staff	TTh	3:00p-5:10p	L218
3664 J1	staff	TTh	5:30p-7:40p	L212
3666 K1	staff	TTh	7:50p-10:00p	L211
3670 OAS	staff		online	L200
3672 OBS	staff		online	L200
3674 OCS	staff		online	L200

All online classes require exams on campus or supervised by an approved proctor.

MATH& 107 Math in Society • 5 CR*Prerequisite:* Placement by assessment or MATH 098 with a C or better.

3680 C1	staff	daily	9:30a-10:20a	L213
3682 D1	staff	daily	10:30a-11:20a	R311

MATH 130 Introduction to Statistics • 5 CR*Prerequisite:* Placement by assessment or MATH 098 with a C or better.

3686 B1	staff	daily	8:30a-9:20a	L218
3688 C1	staff	daily	9:30a-10:20a	L218
3690 D1	staff	daily	10:30a-11:20a	L218
3692 E1	staff	daily	11:30a-12:20p	L218
3694 F1	staff	daily	12:30p-1:20p	L218
3698 J1	staff	MW	5:30p-7:40p	L218
3700 OAS	staff		online	L200
3702 OBS	staff		online	L200
3704 OCS	staff		online	L200

All online classes require exams on campus or supervised by an approved proctor.



MATH& 131 Math for Elementary Education I • 5 CR*Prerequisite:* MATH 099 with a C or better.

3706 J1	staff	MW	5:30p-7:40p	L212
---------	-------	----	-------------	------

MATH& 132 Math for Elementary Education II • 5 CR*Prerequisite:* MATH 131 with a C or better.



3710 G1	staff	daily	1:30p-2:20p	L212
---------	-------	-------	-------------	------

MATH 138 College Algebra for Business & Social Science • 5 CR*Prerequisite:* Placement by assessment or MATH 099 with a B- or better. Either MATH 138 or MATH& 141 may be taken for credit, not both.

3714 B1	staff	daily	8:30a-9:20a	B113
3716 D1	staff	daily	10:30a-11:20a	L211
3718 E1	staff	daily	11:30a-12:20p	L213
3720 F1	staff	daily	12:30p-1:20p	R311
3722 J1	staff	MW	5:30p-7:40p	L211
3726 OAS	staff		online	L200
3728 OBS	staff		online	L200

All online classes require exams on campus or supervised by an approved proctor.

MATH& 141 Precalculus I • 5 CR*Prerequisite:* Placement by assessment or MATH 099 with a B- or better. Either MATH& 141 or MATH 138 may be taken for credit, not both. Fulfills quantitative or symbolic reasoning course requirement at BC.

3432 A1	staff	daily	7:30a-8:20a	L211
3734 B1	staff	daily	8:30a-9:20a	L211
3736 C1	staff	daily	9:30a-10:20a	L211
3738 E1	staff	daily	11:30a-12:20p	L211
3740 F1	staff	daily	12:30p-1:20p	L211
3742 G1	staff	daily	1:30p-2:20p	L211
3744 I1	staff	TTh	3:00p-5:10p	L211
3746 J1	staff	MW	5:30p-7:40p	C254
3750 OAS	staff		online	L200
3752 OBS	staff		online	L200

All online classes require exams on campus or supervised by an approved proctor.

MATH& 142 Precalculus II • 5 CR*Prerequisite:* Placement by assessment or MATH& 141 with a C- or better.

3756 A1	staff	daily	7:30a-8:20a	C254
3758 B1	staff	daily	8:30a-9:20a	C254
3760 C1	staff	daily	9:30a-10:20a	C254
3762 D1	staff	daily	10:30a-11:20a	C254
3764 F1	staff	daily	12:30p-1:20p	C254
3766 G1	staff	daily	1:30p-2:20p	C254
3768 I1	staff	TTh	3:00p-5:10p	C254
3770 K1	staff	MW	7:50p-10:00p	L211
3772 OAS	staff		online	L200

All online classes require exams on campus or supervised by an approved proctor.

MATH& 148 Business Calculus • 5 CR*Prerequisite:* Placement by assessment, or MATH 138 with a C- or better. Either MATH& 148 or MATH& 151 may be taken for credit, not both. Fulfills the quantitative or symbolic reasoning course requirement at BC.

3774 C1	staff	daily	9:30a-10:20a	L214
3776 E1	staff	daily	11:30a-12:20p	C254
3778 F1	staff	daily	12:30p-1:20p	R302
3780 K1	staff	MW	7:50p-10:00p	C254
3782 OAS	staff		online	L200

All online classes require exams on campus or supervised by an approved proctor.



"Lift Every Voice and Sing"

Join Concert Choir
(MUSC 100/200) *Today!*

For more information,
please contact Thomas Almlt at
thomas.almlt@bellevuecollege.edu
or (425) 564-2089
See this page for course listings.

[bellevuecollege.edu/artshum/
music.asp](http://bellevuecollege.edu/artshum/music.asp)

MATH& 151 Calculus I • 5 CR

Prerequisite: Placement by assessment, or MATH& 142 with a C- or better, or Advanced Placement score of 2 or higher on AB or BC exam. Either MATH& 151 or MATH& 148 may be taken for credit, not both. Fulfills the quantitative or symbolic reasoning course requirement at BC.

3786 A1	staff	daily	7:30a-8:20a	B251
3788 B1	staff	daily	8:30a-9:20a	R311
3790 C1	staff	daily	9:30a-10:20a	R311
3792 D1	staff	daily	10:30a-11:20a	B113
3794 E1	staff	daily	11:30a-12:20p	L219
3796 F1	staff	daily	12:30p-1:20p	S224
3798 G1	staff	daily	1:30p-2:20p	B251
3800 K1	staff	TTh	7:50p-10:00p	B251

MATH& 152 Calculus II • 5 CR

Recommended: MATH& 151.

3804 B1	staff	daily	8:30a-9:20a	L212
3808 D1	staff	daily	10:30a-11:20a	L213
3810 E1	staff	daily	11:30a-12:20p	L212
3812 F1	staff	daily	12:30p-1:20p	L219
3806 G1	staff	daily	1:30p-2:20p	L213
3814 I1	staff	TTh	3:00p-5:10p	B251
3816 J1	staff	TTh	5:30p-7:40p	C254

MATH& 153 Calculus III • 5 CR

Recommended: MATH& 152.

3822 C1	staff	daily	9:30a-10:20a	L212
3824 D1	staff	daily	10:30a-11:20a	L212
3826 F1	staff	daily	12:30p-1:20p	L212

MATH 208 Introduction to Linear Algebra • 5 CR

Recommended: MATH& 153.

3830 B1	staff	daily	8:30a-9:20a	B251
3832 D1	staff	daily	10:30a-11:20a	B251

MATH 238 Differential Equations • 5 CR

Recommended: MATH& 153.

3836 E1	staff	daily	11:30a-12:20p	B251
3838 J1	staff	TTh	5:30p-7:40p	B251

MATH& 254 Calculus IV • 5 CR

Recommended: MATH& 152.

3842 B1	staff	daily	8:30a-9:20a	R302
3844 F1	staff	daily	12:30p-1:20p	B251

MATH 255 Vector Calculus • 5 CR

Prerequisite: Math& 254.

3848 C1	staff	daily	9:30a-10:20a	B251
---------	-------	-------	--------------	------

Meteorology**SCIENCE DIVISION****METR 101 Introduction to the Weather • 5 CR**

3852 A	Fields T	daily	10:30a-11:20a	B262
3856 OAS	Cetrone J	online		L200

METR 211 Global Warming: Causes and Consequences • 5 CR

3862 OAS	Short K	online		L200
----------	---------	--------	--	------

Music**ARTS & HUMANITIES DIVISION****MUSC 100 Concert Choir I • V1-3 CR**

Prerequisite: Audition and permission of instructor. Auditions occur now through the first week of classes. For more information, contact Thomas Almlt at talmlt@bellevuecollege.edu or (425) 564-2089. May be repeated for a maximum of 9 credits. **Fee:** \$60.

1800 A	Almlt T	daily	11:30a-12:20p	E129
--------	---------	-------	---------------	------

MUSC 101 Community Symphonies • 1 CR

Prerequisite: Permission of program chair for approved ensemble. May be repeated for a maximum of 6 credits.

1802 A	Almlt T	arranged		A160D
--------	---------	----------	--	-------

MUSC 102 Community Band • 1 CR

May be repeated for a maximum of 6 credits. **Prerequisite:** Permission of program chair for approved ensemble.

1803 A	Almlt T	T	7:30p-9:30p	BCS
--------	---------	---	-------------	-----

Section A meets at Bellevue Christian School.

MUSC& 105 Music Appreciation • 5 CR

1806 A	Wilson M	daily	9:30a-10:20a	N204
1807 OAS	Schlogel S	online		R230

MUSC 106 Jazz Band • 3 CR

Prerequisite: Prior enrollment in MUSC 106 or permission of instructor. May be repeated for a maximum of 9 credits.

1810 A	Sisko J	MWTh	3:00p-4:50p	E129
1811 B	Sisko J	MW	7:00p-9:20p	E129

MUSC 107 Fundamentals of Music • 5 CR

1813 OAS	Almlt T	online		R230
1814 OBS	Almlt T	online		R230
1815 OCS	staff	online		R230

MUSC 109 Vocal Jazz & Recording Ensemble • 3 CR

Previously MUSC 105. **Prerequisite:** Permission of instructor (audition) by entry code. Students registered in MUSC 109 must be concurrently registered for MUSC 100 unless waived by the department. For audition and permission to register please contact Thomas Almlt at talmlt@bellevuecollege.edu or (425) 564-2089. May be repeated for a maximum of 9 credits. **Fee:** \$60.

1818 A	Almlt T	daily	1:00p-2:30p	E129
--------	---------	-------	-------------	------

MUSC 111 First-Year Theory II • 5 CR

Prerequisite: MUSC 110 or permission of instructor. **Fee:** \$22 lab & \$21.50 lab.

1820 C	Cobb B	daily	8:30a-9:20a	E102
1821 A	Kunz K	daily	9:30a-10:20a	E102
1822 B	Cobb B	daily	10:30a-11:20a	E102

MUSC 116 History of Rock & Roll • 5 CR

1825 A	Sisko J	daily	10:30a-11:20a	N204
1826 OAS	Almlt T	online		R230

MUSC 117 Music of the World • 5 CR

1829 OAS	Adams R	online		R230
----------	---------	--------	--	------

MUSC 120 Class Voice Vocal Group Instruction • 2 CR

1832 A	staff	MW	9:30a-10:20a	E129
--------	-------	----	--------------	------

MUSC 130 Group Piano Instruction I • 2 CR

1835 A	Schlogel S	MW	9:30a-10:20a	E222
1836 B	Schlogel S	TTh	9:30a-10:20a	E222
1837 C	Adams R	MW	10:30a-11:20a	E222
1838 D	Adams R	MW	12:30p-1:20p	E222

MUSC 131 Group Piano Instruction II • 2 CR

Prerequisite: MUSC 130 or permission of instructor.

1841 A	Schlogel S	TTh	10:30a-11:20a	E222
--------	------------	-----	---------------	------

MUSC 135 Beginning Guitar • 2 CR

1844 A	Wilson M	MW	10:30a-11:20a	E129
1845 B	Wilson M	MW	11:30a-12:20p	N204
1846 C	Wilson M	TTh	12:30p-1:20p	N204

MUSC 136 Intermediate Guitar • 2 CR

1849 A	Wilson M	TTh	10:30a-11:20a	E129
--------	----------	-----	---------------	------

MUSC 140 First-Year Private Instruction I • 1 CR

Prerequisite: Permission of program chair. For permission and registration please contact Dr. Cobb at brian.cobb@bellevuecollege.edu.

1851 A	Cobb B	arranged		R230
--------	--------	----------	--	------

MUSC 143 First-Year Private Instruction II • 2 CR

Prerequisite: Permission of program chair. For permission and registration please contact Dr. Cobb at brian.cobb@bellevuecollege.edu.

1853 A	Cobb B	arranged		R230
--------	--------	----------	--	------



MUSC 150 Music Technology • 5 CR

Fee: \$5750 lab.

1855  HVA Kunz A MW 12:30p-1:20p A154
Section HVA is a hybrid class. On campus sessions meet on the days listed. The balance of instruction occurs online as directed by the course syllabus.

MUSC 156 Audio Engineering & Production I • 5 CR

Fee: \$5750 computer use.

1859  HVA Kunz K TTh 10:30a-11:20a A154
1860  HYB Kunz K MW 11:30a-12:20p A154
1861  HVC Kunz K TTh 12:30p-1:20p A154

Sections HVA, HYB & HVC are hybrid classes. On campus sessions meet on the days listed. The balance of instruction occurs online as directed by the course syllabus.

MUSC 157 Audio Engineering & Production II • 5 CR*Prerequisite:* MUSC 156. *Fee:* \$57.50 computer use.1863 HYA Kunz K MW 10:30a-11:20a A154
Section HYA is a hybrid class. On campus sessions meet on the days listed. The balance of instruction occurs online as directed by the course syllabus.**MUSC 200 Concert Choir II • V 1-3 CR**

For singers who have completed 3 quarters of MUSC 100.

Prerequisite: Audition and permission of instructor. For audition and permission to register, contact Thomas Almli at talmli@bellevuecollege.edu or (425) 564-2089. May be repeated for a maximum of 9 credits. *Fee:* \$60.

1864 A Almli T daily 11:30a-12:20p E129

MUSC 205 Vocal Jazz Ensemble • 3 CR*Prerequisite:* Permission of instructor (audition) by entry code. Students registered in MUSC 205 must be concurrently enrolled in MUSC 200 unless waived by the department. For audition and permission to register please contact Thomas Almli at talmli@bellevuecollege.edu or (425) 564-2089. May be repeated for a maximum of 9 credits. *Fee:* \$60.

1866 A Almli T daily 1:00p-2:30p E129

MUSC 206 BC Jazz Band • 3 CRMay be repeated for a maximum of 9 credits. *Prerequisite:* May enroll in MUSC 206 after 3 quarters (9 credits) of MUSC 106.

1868 A Sisko J MWTh 3:00p-4:50p E129

1869 B Sisko J MW 7:00p-9:20p E129

MUSC 211 Second-Year Theory II • 5 CR*Prerequisite:* MUSC 210 or permission of instructor *Fee:* \$21.50 & \$57.50 lab.

1870 A Cobb B daily 9:30a-10:20a A154

MUSC 240 Second-Year Private Instruction I • 1 CR*Prerequisite:* Three quarters of MUSC 140 or MUSC 143 and permission of program chair. For permission and registration please contact Dr. Cobb at brian.cobb@bellevuecollege.edu.

1872 A Cobb B arranged R230

MUSC 243 Second-Year Private Instruction II • 2 CR*Prerequisite:* MUSC 140 or MUSC 143 or permission of program chair. For permission and registration please contact Brian Cobb at brian.cobb@bellevuecollege.edu.

1874 A Cobb B arranged R230

Network Services & Computing Systems**IBIT (INSTITUTE FOR BUSINESS & INFORMATION TECHNOLOGY)**

This is a professional/technical program.

NSCOM 201 Cisco Networking I • 5 CR*Prerequisite:* TECH 217 and placement by assessment into ENGL& 101, or completion of ENGL 092 or 093 with a C or better and IT 101, or DMA 107. Students may test out of IT 101. *Fee:* \$57.50 computer use.

4511 A staff MW 3:00p-5:10p N251

4510 B Jarvimaki W TTh 5:30p-7:40p N251

NSCOM 202 Cisco Networking II • 5 CR*Prerequisite:* NSCOM 201 with a C or better. Placement by assessment into ENGL& 101, or completion of ENGL 092 or 093 with a C or better. *Fee:* \$57.50 computer use.

4512 A Lee T TTh 12:30p-2:40p N251

NSCOM 203/204 Cisco Networking III & IV • 10 CRThis is a combination class. This course covers in one quarter the same material that NSCOM 203 and NSCOM 204 cover. *Prerequisite:* NSCOM 202 with a C or better and ENGL& 101 with a C or better. *Fee:* \$115 computer use.

4513 A Barbour M TTh 7:50a-12:20p N251

NSCOM 220 Implementing Client Operating Systems • 5 CR*Prerequisite:* Placement by assessment into ENGL& 101, or completion of ENGL 092 or 093 with a C or better. *Recommended:* IT 101 or BTS 161 and IT 103, NSCOM 201. Class uses MS Windows 7. *Fee:* \$57.50 computer use.

4518 H HYA staff M 12:30p-2:40p N251

Section HYA is a hybrid class. On campus sessions meet on the day listed. The balance of instruction occurs online as directed by the course syllabus.

4519 OWS Lee T arranged A254
Section OWS is part of the Department of Labor (DOL) grant and requires a commitment to specific classes. Permission to register must be obtained from the Workforce Education Department. For information, call (425) 564-2724 or visit room A254 on BC Main campus. Required attendance at first meeting January 8, 5:30-7:40p in A251.**NSCOM 221 Implementing Server Operating Systems • 5 CR***Prerequisite:* Placement by assessment into ENGL& 101, or completion of ENGL 092 or 093 with a C or better. *Recommended:* IT 103, NSCOM 201. Class uses MS Server 2008 R2. *Fee:* \$57.50 computer use.

4520 H HYA Bobbio G M 5:30p-7:40p A251

Section HYA is a hybrid class. On campus sessions meet on the day listed. The balance of instruction occurs online as directed by the course syllabus.

NSCOM 223 Managing a Network Environment • 5 CR*Prerequisite:* NSCOM 221 at BC with a C- or better. Class uses MS Server 2008 R2. *Fee:* \$57.50 computer use.

4522 H HYA Lee T W 12:30p-2:40p N251

Section HYA is a hybrid class. On campus sessions meet on the day listed. The balance of instruction occurs online as directed by the course syllabus.

Neurodiagnostic Technology**HEALTH SCIENCES, EDUCATION & WELLNESS INSTITUTE**Neurodiagnostic Technologist (NDT) offers an Associates in Arts Degree. This is a selective admission program. For more information about the program, requirements and how to apply, visit <https://www.bellevuecollege.edu/health/ndt/>.**NDT 103 Intermediate EEG • 3 CR***Prerequisite:* NDT 101.

2258 A Austin S T 9:00a-12:00p B228

NDT 104 Clinical Correlates I • 3 CR2259 H HYA Goldeshtein Z Th 6:30p-8:00p B228
Section HYA is a hybrid class. On campus sessions meet on the day listed. The balance of instruction occurs online as directed by the course syllabus.**NDT 120 Intermediate EEG Skills • 3 CR***Fee:* \$350 lab.

2260 A Austin S M 8:00a-12:00p B229

also meets T 1:00p-5:00p B229

also meets W 8:00a-12:00p B229

NDT 130 EEG Clinical I • 4 CR*Fee:* \$23.50 malpractice insurance.2261 A Austin S T 1:00p-4:00p B229
also meets W 9:00a-12:00p B229
also meets ThF arranged HOS**NDT 202 NDT Theory II • 3 CR***Prerequisite:* NDT 201.

2262 A Austin S T 5:00p-8:00p B229

NDT 221 NDT Skills III • 2 CR*Prerequisite:* NDT 220. *Fee:* \$135 lab/supplies.

2264 A Austin S M 5:00p-9:00p B229

NDT 231 NDT Clinical II • 4 CR*Prerequisite:* NDT 230. *Fee:* \$23.50 malpractice insurance.

2266 A Austin S arranged HOS

Nuclear Medicine Technology**HEALTH SCIENCES, EDUCATION & WELLNESS INSTITUTE****NMTEC 202 Instrumentation • 3 CR***Prerequisite:* Acceptance into the program.

2402 A Prekeges J arranged B241

Class meets 1/6-1/31.

NMTEC 210 Radiopharmacy • 1 CR*Prerequisite:* Acceptance into the program.

2414 A Rimar T arranged B241

Class meets 1/6-1/31.

Information Technology**Begin Your Career Now****Five Areas of Study:**

- Business Intelligence
- Software Development
- Database Management
 - Network Support
 - Technical Support

**studyIT@**
bellevuecollege.edu

How do you get to campus?



Get FREE Transportation Assistance!

Visit bellevuecollege.edu/gettinghere or email transportation@bellevuecollege.edu for appointment.

NMTEC 211 Patient Care in Nuclear Medicine • 1 CR

Prerequisite: Acceptance into the program.

2426 A Prekeges J arranged B241
Class meets 1/6-2/4.

NMTEC 230 Clinical Education I • 10 CR

Prerequisite: Acceptance into the program. *Fees:* \$23.50 Malpractice insurance and \$150 clinical supervision.

2438 LSA Prekeges J arranged HOS
Class meets 2/3 - 4/4.

NMTEC 234 Clinical Education V • 13 CR

Prerequisite: Acceptance into the program. *Fee:* \$150 clinical supervision.

2440 A Prekeges J arranged HOS
Class meets 1/6-3/21.

NMTEC 275 Board Preparation • 1 CR

Prerequisite: Acceptance into the program or permission of program chair.

2446 A Prekeges J arranged B241
Class meets 1/6-3/5.

Nursing

HEALTH SCIENCES, EDUCATION
& WELLNESS INSTITUTE**NURS 100X Foundations of Nursing • 7 CR**

Prerequisite: Acceptance into program. *Fee:* \$286 online NCLEX testing and remediation fee.

2302 A Tedeschi L arranged TBA

NURS 100Y Foundations of Nursing Skills Lab • 2 CR

Prerequisite: Acceptance into program. *Fee:* \$21.50 technology fee.

2304 A Ludlow J arranged B207/B215
2306 B Ludlow J arranged B207/B215

NURS 100Z Foundations of Nursing Clinical • 3 CR

Prerequisite: Acceptance into program. *Fees:* \$23.50 malpractice fee and \$33.34 nursing consortium fee.

2308 A staff arranged HOS
2310 B staff arranged HOS
2312 C staff arranged HOS
2314 D staff arranged HOS

NURS 101X Nursing Care of the Adult Client I • 6 CR

Prerequisite: Acceptance into program and NURS 100X and 100Z.

2326 A Karnes N arranged TBA

NURS 101Y Nursing Care of the Adult Client Skills Lab • 1 CR

Prerequisite: N100X, N100Y, N100Z. *Fee:* \$21.50 technology fee.

2328 A Ludlow J arranged B207/B215
2330 B Ludlow J arranged B207/B215

NURS 101Z Nursing Care of the Adult Client I Clinical • 5 CR

Prerequisite: Acceptance into program and NURS 100X and 100Z. *Fees:* \$23.50 liability/malpractice insurance & \$33.34 consortium fee.

2332 A staff arranged HOS
2334 B staff arranged HOS
2336 C staff arranged HOS
2338 D staff arranged HOS

NURS 220X Maternal/Child Health Nursing • 7 CR

2340 A Chism T arranged TBA

NURS 220Y Maternal and Child Health Nursing Skills Lab • 1 CR

Prerequisite: NURS 221Z. *Fee:* 21.50 technology fee.

2342 A Ludlow J arranged B207/B215
2344 B Ludlow J arranged B207/B215

NURS 220Z Maternal/Child Health Nursing Clinical • 4 CR

Prerequisite: Acceptance into program, NURS 102X and NURS 102Z and BIOL& 260 and PSYC& 200. *Fees:* \$23.50 liability/malpractice insurance and \$33.34 consortium fee.

2346 A staff arranged HOS
2348 B staff arranged HOS
2350 C staff arranged HOS
2352 D staff arranged HOS
2354 E staff arranged HOS

NURS 221X Behavioral Health and Gerontological Nursing • 7 CR

Prerequisite: NURS 102X and 102Z.

2366 A Thorp M arranged TBA

NURS 221Z Behavioral Health and Gerontological Nursing Lab • 5 CR

Prerequisite: NURS 102X and 102Z. *Fees:* \$23.50 malpractice insurance and \$33.34 consortium fee.

2368 A staff arranged HOS
2370 B staff arranged HOS
2372 C staff arranged HOS
2374 D staff arranged HOS
2376 E staff arranged HOS

NURS 233X Maternal Newborn Nursing Theory • 3 CR

Prerequisite: NURS 231X, NURS 231Z. *Fees:* \$23.50 liability/malpractice insurance and \$33.34 consortium fee.

2378 A staff arranged TBA

NURS 233Z Maternal Newborn Nursing Clinical • 1 CR

Prerequisite: NURS 231X, NURS 231Z. *Fees:* \$23.50 liability/malpractice insurance and \$33.34 consortium fee.

2380 A staff arranged TBA

NURS 310 Scholarly Inquiry in Nursing • 5 CR

Prerequisites: Acceptance into BSN program, associate degree in nursing from state approved program, and passed NLCEX.

2052 HVA Girard S arranged TBA
Section HVA is a hybrid class. On campus sessions and online instruction meet as directed by the course syllabus.

NURS 390 Nursing Management • 3 CR

Prerequisites: Acceptance into BSN program, associate degree in nursing from state approved program, and passed NLCEX.

2062 HVA Tedeschi L arranged TBA
Section HVA is a hybrid class. On campus sessions and online instruction meet as directed by the course syllabus.

ECON 315 Economics of Healthcare • 5 CR

Prerequisite: Acceptance into the program or permission of instructor.

2092 HVA Vernon E arranged TBA
Section HVA is a hybrid class. On campus sessions and online instruction meet as directed by the course syllabus.

Nutrition

SCIENCE DIVISION

NUTR 100 Personal Nutrition • 5 CR

Fulfills natural science course requirement at BC.

3877 A Fenster S daily 7:30a-8:20a S223
3870 B Fenster S daily 8:30a-9:20a S223
3874 D staff daily 12:30p-1:20p S223
3876 E staff daily 2:30p-3:20p S223
3878 OAS Miller S online L200
3880 OBS Miller S online L200

IDS Also offered as part of "Bite Me 2.0: Food Security & Sustainability" an 10-credit Interdisciplinary Studies class; see p. 27 for details.

0615 A Hanson/Meyer TThF 8:30a-11:20a R110AB
also meets W 8:30a-9:20a R110AB

NUTR& 101 Nutrition • 5 CR

Prerequisite: BIOL& 160 or CHEM& 121 or concurrent enrollment in BIOL& 160. Fulfills natural science course requirement at BC.

3886 A Koval D daily 9:30a-10:20a S223
3888 B Fenster S daily 10:30a-11:20a S223
3890 C staff daily 2:30p-3:20p S224
3894 OAS Tewari S online L200
3896 OBS staff online L200

Occupational and Life Skills

SELECTIVE DEGREE PROGRAM

OLS at Bellevue College is an innovative 90 credit associate degree program unlike any other program in the nation. This program gives adults with cognitive disabilities the opportunity to acquire an accredited college degree that leads to post-graduation employment rates well above the national average. The curriculum is occupational and life skills based taught through scaffold

instruction and universal design. All OLS courses focus on developing critical thinking skills, soft skills, and self-determination skills. Courses incorporate service learning in the community with local businesses as a way to help students utilize new skills outside of the classroom. Students create a career pathway over a 3 year period that is specific to their self-identified skills, strengths, and passions. An internship of 200 hours related to that career pathway is completed during their last 2 quarters. Additional information can be found at www.OLSatBellevueCollege.com.

Courses offered Winter Quarter:

- Communication in the Workplace
- Computer Application in the Workplace
- Computer Fundamentals
- Critical Thinking through Writing
- Environment and Our Community II
- Field Experience I
- Learning Strategies in the College Environment
- News for Daily Living
- Nutrition, Health & Fitness II
- Office Procedures and Customers Service
- Personal Finance II

Oceanography

SCIENCE DIVISION

OCEA& 101 Introduction to Oceanography w/ Lab • 6 CR

Fulfills laboratory science course requirement at BC. Fee: \$41 science lab.

3912 A	Short K	daily	9:30a-10:20a	S210
	also meets	TTh	10:30a-11:20a	S210
3914 B	Miller S	MWF	11:30a-1:20p	S210
	also meets	M	1:30p-2:20p	S210
3916 OAS	Jones G	online		L200

OCEA 110 Environmental Oceanography • 5 CR

Same as ENVS 110. Either OCEA 110 or ENVS 110 may be taken for credit, not both. Fulfills a natural science course requirement at BC.

3922 A	Doucette S	daily	11:30a-12:20p	S223
--------	------------	-------	---------------	------

Parent Education

HEALTH SCIENCES, EDUCATION & WELLNESS INSTITUTE

Join a weekly class for you and your child to learn and have fun together. Classes for parents and their infants or toddlers meet once per week. Preschoolers attend a cooperative preschool on multiple days with parent participation. We also offer hands on science exploration and creative arts. Every class offers an age appropriate children's program along with parenting information providing support, skills and knowledge to help with the task of raising healthy families. Parent and child classes are located in the communities of Carnation, Snoqualmie, Sammamish, Issaquah, Bellevue, Renton and Mercer Island. Registration is ongoing so call (425) 564-2365 to join a class anytime. For a list of classes, visit our website: www.bellevuecollege.edu/parented/.

PARED 136 Parent Education for Parents of Young Children • 2 CR

2450 OAS	Phillips G	online		R130
----------	------------	--------	--	------

Philosophy

ARTS & HUMANITIES DIVISION

PHIL& 101 Introduction to Philosophy • 5 CR

1900 A	Linnemann T	daily	8:30a-9:20a	D102
1901 B	Duncan S	daily	9:30a-10:20a	R304
1902	HYA Aleshire Z	MW	10:30a-11:20a	R304
1908	HYB Ferrin A	TTh	10:30a-11:20a	R304

Section HYA & HYB are hybrid classes. On campus sessions meet on the days listed. The balance of instruction occurs online as directed by the course syllabus.

1903 C	Duncan S	daily	11:30a-12:20p	R210
1904 D	Linnemann T	daily	12:30p-1:20p	D102
1905 E	Aleshire Z	MW	3:00p-5:10p	D102
1906 F	Tablan F	TTh	5:30p-7:40p	D102
1907 OAS	Payne W	online		R230

PHIL 102 Contemporary Moral Problems • 5 CR

May be used as social science or humanities course requirement, not both, at BC.

1910 A	Linnemann T	daily	9:30a-10:20a	D102
1912 C	Aleshire Z	daily	11:30a-12:20p	R304
1913 D	Tablan F	MW	12:30p-2:40p	R210
1914 OAS	Duncan S	online		R230

PHIL 112 Introduction to Social Philosophy • 5 CR

May be used as social science or humanities course requirement, not both, at BC. May be used as social science or humanities course requirement, not both, at BC.

1917 A	Storey M	daily	10:30a-11:20a	D102
--------	----------	-------	---------------	------

PHIL& 115 Critical Thinking • 5 CR

Fulfills quantitative or symbolic reasoning course requirement at BC.

1920 A	staff	daily	8:30a-9:20a	R303
1921 B	Linnemann T	daily	10:30a-11:20a	R310
1922 OAS	Benchimol J	online		R230

PHIL& 120 Symbolic Logic • 5 CR

Prerequisite: Placement by assessment into MATH 099, or completion of MATH 098 with a C or better. Fulfills science course requirement or quantitative skill course requirement at BC.

1925 A	Storey M	daily	8:30a-9:20a	D259
1926 B	Storey M	daily	11:30a-12:20p	D102

PHIL 160 Philosophy of Science • 5 CR

1930 A	Payne W	daily	10:30a-11:20a	R210
--------	---------	-------	---------------	------

PHIL 265 Biomedical Ethics • 5 CR

May be used as social science or humanities course requirement, not both, at BC.

1936 A	Payne W	MW	3:00p-5:10p	D274A
--------	---------	----	-------------	-------

PHIL 267 Introduction to Philosophy of Religion • 5 CR

1939 A	Duncan S	daily	9:30a-10:20a	D259
--------	----------	-------	--------------	------

Physical Education

HEALTH SCIENCES, EDUCATION & WELLNESS INSTITUTE

PE 103 Zumba • 2 CR

Fee: \$3.50 towel.

2782 A	staff	TTh	9:30a-10:20a	G164
--------	-------	-----	--------------	------

PE 105 Yoga • 1 CR

Fee: \$3.50 towel.

2786 B	Lowe R	W	7:30a-9:20a	R014
2784 A	Lowe R	F	7:30a-9:20a	R014

PE 107 Basketball • 1 CR

Fee: \$3.50 towel.

2790 B	Hartwig B	MW	10:30a-11:20a	G164
2780 A	Eggers J	Th	12:30p-2:20p	G164

PE 108 Indoor Tennis • 1 CR

Fee: \$3.50 towel.

2792 A	Morimoto J	MW	8:30a-9:20a	G164
2794 B	Morimoto J	TTh	8:30a-9:20a	G164

PE 109 Pickleball • 1 CR

Fee: \$3.50 towel.

2796 A	Prescott P	MW	9:30a-10:20a	G164
--------	------------	----	--------------	------

FITNESS CENTER

All students must attend an orientation. Orientations will be held Monday 1/6, and Tuesday 1/7 every hour on the half hour beginning at 7:30am. Last orientation begins at 7:30pm. Workouts begin Wednesday 1/8. For more information: www.bellevuecollege.edu/pelfitnesscenter/.

PE 110 Life Fitness Training I • 2 CR

Fee: \$30.50 towel and equipment use.

2798 A	Prescott P	MTWTh	6:30a-8:30p	G102
	also meets	F	6:30a-6:30p	G102
	also meets	Sa	10:00a-1:00p	G102

PE 111 Life Fitness Training II • 2 CR

Prerequisite: PE 110. Fee: \$30.50 towel and equipment use

2800 A	Elsenbaumer K	See PE 110		G102
--------	---------------	------------	--	------

PE 112 Life Fitness Training III • 2 CR

Prerequisite: PE 111. Fee: \$30.50 towel and equipment use.

2802 A	Butler R	See PE 110		G102
--------	----------	------------	--	------



Parent & Child: Learning and Growing Together

Infants, Toddlers & Co-op Preschool

Enrolling now for infant, toddler and preschool classes located throughout the Eastside. Parenting classes and hands-on children's activities available days, evenings and weekends.

Check the website at www.bellevuecollege.edu/parented for scheduling information and/or call the Parent Education office at (425) 564-2365 with questions.



Wilderness Skills Certificate

Learn to lead and manage adventure activities for personal health or career enhancement by enrolling in this 19-credit program

Northwest Fitness Explorations
 • Snowshoeing • Beginning Rock Climbing • Sea Kayaking & Navigation • Outdoor Leadership • Backpacking & Orienteering • Adventure Trip Planning & Risk Management • Wilderness First Responder

Call (425) 564-2393 for more info.

ADULT FITNESS

ADFIT 010 Adult Fitness Development I • 2 CR

A non-credit class option for community members only. No student registration. For more information: <http://www.bellevuecollege.edu/pe/fitnesscenter/>. Fee: \$30.50 towel and equipment use.

2752 A	Butler R	MTWTh	6:30a-8:30p	G102
	also meets	F	6:30a-6:30p	G102
	also meets	Sa	10:00a-1:00	G102

ADFIT 020 Adult Fitness Development II • 2 CR

A non-credit class option for BC staff and faculty only. No student registration. For more information: <http://www.bellevuecollege.edu/pe/fitnesscenter/>. Fee: \$30.50 towel and equipment use.

2754 A	Butler R	See ADFIT 010			G102
--------	----------	---------------	--	--	------

PE 114 Beginning Rock Climbing • 1 CR

Students provide own transportation to climbing gym. Fee: \$80 equipment rental.

2804 A	Miller M	W	2:30p-4:20p	arranged
--------	----------	---	-------------	----------

First class meets 1/8 in G164.

PE 116 Snowshoeing • 1 CR

Prerequisite: Minimal fitness level, ability to walk 2-3 miles at any pace. Fee: \$20 equipment rental.

2806 A	Prescott P	Th	1:30p-5:20p	arranged
--------	------------	----	-------------	----------

First class meets 1/9 in C167. Students provide own transportation to trailheads in the Snoqualmie pass region. Hikes begin at 2:00p.

PE 118 Volleyball • 1 CR

Fee: \$3.50 towel.

2808 A	staff	TTh	9:30a-10:20a	G164
2810 B	staff	TTh	10:30a-11:20a	G164

PE 120 Karate • 1 CR

Fee: \$3.50 towel.

2814 A	Hartwig B	MW	9:30a-10:20a	G164
--------	-----------	----	--------------	------

PE 122 Badminton • 1 CR

Fee: \$3.50 towel.

2812 A	Hartwig B	MW	11:30a-12:20p	G164
2816 B	Hartwig B	MW	12:30p-1:20p	G164

BULLDOG ATHLETICS



www.bellevuecollege.edu/athletics

PE 123 Archery • 1 CR

Fee: \$15.80 equipment.

2818 A	Hartwig B	TTh	11:30a-12:20p	G164
--------	-----------	-----	---------------	------

PE 127 Soccer • 2 CR

Fee: \$3.50 towel.

2820 A	Magana A	MT	1:30p-2:20p	G164
	also meets	W	1:30p-3:10p	G164

PE 131 Intermediate Yoga • 1 CR

Recommended: PE 105. Fee: \$3.50 towel.

2822 A	Lowe R	F	9:30a-11:20a	R014
--------	--------	---	--------------	------

PE 137 Sports Conditioning • 2 CR

Prerequisite: Permission of instructor. Fee: \$30.50 towel and equipment use.

2824 A	Yoshino M	MTWTh	8:30a-9:20a	G164
2826 B	Yoshino M	MTWTh	12:30p-1:20p	G164

PE 151 Contemporary Dance I • 2 CR

Same as DANCE 151. Either PE 151 or DANCE 151 may be taken for credit, not both. May be repeated for a maximum of 6 credits. Fee: \$3.50 towel.

2828 A	Stone E	MW	9:30a-11:20a	R014
--------	---------	----	--------------	------

PE 152 Contemporary Dance II • 2 CR

Same as DANCE 152. Either PE 152 or DANCE 152 may be taken for credit, not both. May be repeated for a maximum of 6 credits. Fee: \$3.50 towel.

2830 A	Stone E	MW	9:30a-11:20a	R014
--------	---------	----	--------------	------

PE 211 Fitness Assessment • 2 CR

2832 A Elsenbaumer K MW 1:30p-3:10p G164
Class meets 1/6-2/12.

PE 225 Fundamentals of Soccer • 3 CR

Fee: \$3.50 towel.

2834 A	Croft A	arranged		
--------	---------	----------	--	--

PE 228 Life Fitness Internship • 1 CR

Prerequisite: PE 267. Fee: \$3.50 towel.

2836 A	Prescott P	arranged		
2838 B	Elsenbaumer K	arranged		

PE 236 Anatomical Kinesiology • 4 CR

Prerequisite: High school level biology.

2840 A	Elsenbaumer K	MTWTh	8:30a-9:20a	R310
--------	---------------	-------	-------------	------

PE 240 Self-Defense • 2 CR

Fee: \$3.50 towel.

2842 A	Hartwig B	MW	1:30p-2:50p	R014
2844 B	Hartwig B	TTh	1:30p-2:50p	R014

Physics

SCIENCE DIVISION

PHYS 104 Discoveries in Physics • 6 CR

Prerequisite: MATH 099. Fee: \$41 science lab.

3932 A	staff	TWTh	7:50p-10:00p	B121
--------	-------	------	--------------	------

PHYS 109 Science for Information Technology • 6 CR

Prerequisite: MATH 098 or equivalent assessment. Fee: \$41 science lab.

3936 A	Scott B	MWF	8:30a-10:20a	B144
	also meets	F	10:30a-11:20a	B144

PHYS& 114 General Physics I • 6 CR

Prerequisite: MATH& 142 or equivalent. PHYS 104 is recommended for students with no background in physics. Fee: \$41 Science lab.

3940 A	Waterbury M	MTTh	9:30a-10:20a	B121
	also meets	WF	8:30a-10:20a	B121
3942 B	Scott B	TThF	12:30p-1:20p	B121
	also meets	MW	11:30a-1:20p	B121
3944 C	staff	MTTh	1:30p-2:20p	B121
	also meets	WF	1:30p-3:20p	B121
3946 D	Wheelock K	TWTh	5:30p-7:40p	B121

PHYS& 115 General Physics II • 6 CR

Prerequisite: PHYS 114. Fee: \$41 science lab.

3950 A	Waterbury M	MWF	7:30a-8:20a	B121
	also meets	TTh	7:30a-9:20a	B121
3952 B	Teel C	TF	10:30a-12:20p	B121
	also meets	M	10:30a-12:20p	B144
	also meets	Th	11:30a-12:20p	B121

PHYS 121 General Engineering Physics I • 6 CR

Prerequisite: High school physics or equivalent and MATH& 151 or permission of instructor. Fee: \$41 science lab.

3958 A	Chan K	MTTh	9:30a-10:20a	B139
	also meets	WF	8:30a-10:20a	B139
3960 B	Hobbs R	MTTh	10:30a-11:20a	B139
	also meets	WF	10:30a-12:20p	B139
3962 C	staff	MTTh	2:30p-3:20p	B139
	also meets	WF	2:30p-4:20p	B139
3964 D	Bezircanyan S	TWTh	5:30p-7:40p	B139

PHYS 122 General Engineering Physics II • 6 CR

Prerequisite: PHYS 121 and MATH& 152 or permission of instructor. Fee: \$41 science lab.

3968 A	Chan K	MWF	7:30a-8:20a	B144
	also meets	TTh	7:30a-9:20a	B144
3970 B	Sepehri S	TWTh	10:30a-11:20a	B144
	also meets	TThF	11:30a-12:20p	B144
	also meets	M	10:30a-11:20a	B121
3972 C	Sepehri S	MWF	12:30p-1:20p	B144
	also meets	TTh	12:30p-2:20p	B144
3974 D	Wheelock K	MTTh	2:30p-3:20p	B144
	also meets	WF	1:30p-3:20p	B144
3976 E	staff	TWTh	7:50p-10:00p	B144

PHYS 123 General Engineering Physics III • 6 CR

Prerequisite: PHYS 122. Fee: \$41 science lab.

3982 A	Sepehri S	MWF	7:30a-8:20a	B139
	also meets	TTh	7:30a-9:20a	B139
3984 B	Hobbs R	MTTh	1:30p-2:20p	B139
	also meets	WF	12:30p-2:20p	B139

Political Science**SOCIAL SCIENCE DIVISION****POLS& 101 Introduction to Political Science • 5 CR**

5350 A	Jones T	daily	8:30a-9:20a	L220
5351 A	Tate T	daily	11:30a-12:20p	L221
5352 OAS	Tate T	online		D110

IDS Also offered as part of "Flex Your Citizen Muscle: Stand Up, Speak Out & Get Involved" a 10-credit Interdisciplinary Studies class; see p. 27 for details.

0620 A	Jones/Oleson	daily	10:30a-12:20p	R211
--------	--------------	-------	---------------	------

POLS 122 The United Nations • 3 CR

Prerequisite: Permission of instructor.

5357	HYA Jones T	MW	2:30p-3:20p	L221
------	-------------	----	-------------	------

Section HYA is a hybrid class. On campus sessions meet on the days listed. The balance of instruction occurs online as directed by the course syllabus.

POLS& 202 American Government • 5 CR

5367 A	Paydar I	daily	7:30a-8:20a	L221
5368 B	Paydar I	daily	8:30a-9:20a	L221
5369	HYC staff	MW	12:30p-2:20p	L221
5370	HYD Shah L	TTh	12:30p-2:20p	L221

Section HYC and HYD are hybrid classes. On campus sessions meet on the days listed. The balance of instruction occurs online as directed by the course syllabus.

5371 OAS	Jones T	online		D110
----------	---------	--------	--	------

IDS Also offered as part of "Flex Your Citizen Muscle: Stand Up, Speak Out & Get Involved" a 10-credit Interdisciplinary Studies class; see p. 27 for details.

0620 A	Jones/Oleson	daily	10:30a-12:20p	R211
--------	--------------	-------	---------------	------

POLS& 203 International Relations • 5 CR

5373 A	Jones T	daily	9:30a-10:20a	L221
5374	HYB staff	TTh	11:30a-1:20p	A130

Section HYB is a hybrid class. On campus sessions meet on the days listed. The balance of instruction occurs online as directed by the course syllabus.

5375 OAS	Tate T	online		D110
----------	--------	--------	--	------

POLS 222 Advanced United Nations II • 3 CR

Prerequisite: Instructor permission is required. **Recommended:** Completion of POLS 121, 122, and 123.

5358	HYA Jones T	MW	2:30p-3:20p	L221
------	-------------	----	-------------	------

Section HYA is a hybrid class. On campus sessions meet on the days listed. The balance of instruction occurs online as directed by the course syllabus.

POLS 227 Middle East Politics & Society • 5 CR

Same as INTST 227. Either POLS 227 or INTST 227 may be taken for credit, not both. Same as POLS 227.

5377 A	Paydar I	daily	10:30a-11:20a	A206
--------	----------	-------	---------------	------

Programming**IBIT (INSTITUTE FOR BUSINESS & INFORMATION TECHNOLOGY)**

This is a professional/technical program.

PROG 109 Introduction to Web Development • 5 CR

Prerequisite: Placement by assessment into ENGL& 101, or completion of ENGL 092 or 093 with a C or better; class uses HTML, CSS and JavaScript. **Fee:** \$57.50 computer use.

4651	HYA Austin R	TTh	9:30a-11:20a	A132
------	--------------	-----	--------------	------

4650	HYB Austin R	M	12:30p-2:40p	N252
------	--------------	---	--------------	------

Section HYA and HYB are hybrid classes. On campus sessions meet on the days listed. The balance of instruction occurs online as directed by the course syllabus.

PROG 110 Introduction to Programming • 5 CR

Prerequisite: Placement by assessment into MATH& 141 or completion of MATH 099 with a C or better, or the equivalent course from another college. Placement by assessment into ENGL& 101 or completion of ENGL 092 or 093 with a C or better; class uses Visual Studio C# 2012. **Fee:** \$57.50 computer use.

4652 A	Main R	TTh	12:30p-2:40p	A134
--------	--------	-----	--------------	------

4653 B	staff	TTh	5:30p-7:40p	A132
--------	-------	-----	-------------	------

PROG 111 Introduction to C++ Programming • 5 CR

Prerequisite: Placement by assessment into MATH& 141 or completion of MATH 099 with a C or better, or the equivalent course from another college. Placement by assessment into ENGL& 101 or completion of ENGL 092 or 093 with a C or better. **Fee:** \$57.50 computer use.

4655	HYA Main R	Th	9:30a-11:20a	N252
------	------------	----	--------------	------

Section HYA is a hybrid class. On campus sessions meet on the day listed. The balance of instruction occurs online as directed by the course syllabus.

PROG 117 Web Development II • 5 CR

Visual Studio.NET and NET Languages are used. **Prerequisite:** PROG 109 with a C- or better and PROG 110 at BC with a C- or better; class uses Visual Studio C# 2012 and ASP.NET. **Fee:** \$57.50 computer use.

4657 A	Friedrich K	TTh	5:30p-7:40p	A134
--------	-------------	-----	-------------	------

PROG 140 SQL & Relational Database Programming • 5 CR

Prerequisite: DBA 130 and choose one of PROG 113, or PROG 117, or PROG 118; class uses SQL Server 2012.

4660 OAS	Sweeney M	online		A254
----------	-----------	--------	--	------

PROG 160 Systems Analysis & Design • 5 CR

Prerequisite: Placement by assessment into ENGL& 101, or completion of ENGL 092 or 093 with a C or better.

4662 A	Johnson A	MW	3:00p-5:10p	R210
--------	-----------	----	-------------	------

PROG 209 Client-Side Web Programming I • 5 CR

Prerequisite: PROG 109 with a C or better; class uses HTML5, JavaScript & JQuery. **Fee:** \$57.50 computer use.

4664	HYA Austin R	W	12:30p-2:40p	N252
------	--------------	---	--------------	------

Section HYA is a hybrid class. On campus sessions meet on the day listed. The balance of instruction occurs online as directed by the course syllabus.

PROG 210 Enterprise Software Development II • 5 CR

Prerequisite: PROG 120 and PROG 140 at BC with a C- or better; class uses Visual Studio C# 2012. **Fee:** \$57.50 computer use.

4666 A	staff	TTh	3:00p-5:10p	A134
--------	-------	-----	-------------	------

PROG 272 Implementing a Mobile Solution • 5 CR

Prerequisite: PROG 120 with a C- or better, or permission of instructor; developing Android applications. **Fee:** \$57.50 computer use.

4668 A	Calvert C	TTh	3:00p-5:10p	N252
--------	-----------	-----	-------------	------

PROG 280 Introduction to Cloud Computing • 5 CR

Prerequisite: ENGL& 101 with a C- or better or permission of instructor. **Fee:** \$57.50 computer use.

4670	HYA Calvert C	Th	5:30p-7:40p	N252
------	---------------	----	-------------	------

Section HYA is a hybrid class. On campus sessions meet on the day listed. The balance of instruction occurs online as directed by the course syllabus.

Psychology**SOCIAL SCIENCE DIVISION****PSYC& 100 General Psychology • 5 CR**

5401 A	Pitkanen I	daily	7:30a-8:20a	D101
5400	HYB Seiver J	MTWTh	7:30a-8:20a	A138

Section HYB is a hybrid class. On campus sessions meet on the days listed. The balance of instruction occurs online as directed by the course syllabus.

5402 C	Kirkland T	MW	8:30a-10:20a	A138
--------	------------	----	--------------	------

	also meets	F	8:30a-9:20a	A138
--	------------	---	-------------	------

5403 D	Karkhanis D	TTh	8:30a-10:20a	A138
--------	-------------	-----	--------------	------

	also meets	F	9:30a-10:20a	A138
--	------------	---	--------------	------

5404 E	Pitkanen I	daily	9:30a-10:20a	L220
--------	------------	-------	--------------	------

5405	HYF Anderson C	MW	10:30a-12:20p	A138
------	----------------	----	---------------	------

5407	HYG Wanamaker D	MWF	11:30a-12:20p	L220
------	-----------------	-----	---------------	------

Sections HYF and HYG are hybrid classes: On campus sessions meet on the days listed. The balance of instruction occurs online as directed by the course syllabus

5408 H	Pitkanen I	daily	11:30a-12:20p	A130
--------	------------	-------	---------------	------

5415	HYI Kirkland T	MW	12:30p-2:20p	A138
------	----------------	----	--------------	------

5409	HYJ Karkhanis D	TTh	12:30p-2:20p	A130
------	-----------------	-----	--------------	------

5406	HYK Wanamaker D	MWF	1:30p-2:20p	D103
------	-----------------	-----	-------------	------

Sections HYI, HYJ and HYK are hybrid classes: On campus sessions meet on the days listed. The balance of instruction occurs online as directed by the course syllabus

5411 L	Postma J	MW	3:00p-5:10p	A138
--------	----------	----	-------------	------

5412 M	Brislawn M	TTh	3:00p-5:10p	A138
--------	------------	-----	-------------	------

5413 N	Brislawn M	TTh	5:30p-7:40p	A138
--------	------------	-----	-------------	------

5414 O	Postma J	MW	7:50p-10:00p	A138
--------	----------	----	--------------	------

5416 OAS	Seiver J	online		D110
----------	----------	--------	--	------

5417 OBS	Cross S	online		D110
----------	---------	--------	--	------

5418 OCS	Cross S	online		D110
----------	---------	--------	--	------

5419 ODS	Wales J	online		D110
----------	---------	--------	--	------

5420 OES	Wales J	online		D110
----------	---------	--------	--	------

Information Technology

Upgrade Your Career Skills

Emerging Technologies:

- » **Business Intelligence**
(BUSIT 103, 105, 110, 115, 202 & 209)
- » **Cloud Technologies** (PROG 280)
- » **Mobile Technologies**
(PROG 272)

See this page & page 13 for courses.



studyIT@

bellevuecollege.edu

**PSYC& 200 Lifespan Psychology • 5 CR***Prerequisite:* PSYC& 100.

5432 HYA Seibel M TTh 8:30a-10:20a A206
Section HYA is a hybrid class. On campus sessions meet on the days listed. The balance of instruction occurs online as directed by the course syllabus.

5438 B staff TTh 10:30a-12:20p L220
5434 C Postma J MW 5:30p-7:40p A138
5435 OAS Seibel M online D110
5436 OBS Schrepfer S online D110
5437 OCS Schrepfer S online D110

PSYC 202 Introduction to Physiological Psychology • 5 CR

Fulfills natural science course requirement at BC. *Recommended:* PSYC& 100.

5442 A Bridwell V daily 12:30p-1:20p B204

PSYC 205 Theories of Personality • 5 CR*Recommended:* PSYC& 100.

5450 HYA Wanamaker D MWF 10:30a-11:20a L220
Section HYA is a hybrid class. On campus sessions meet on the days listed. The balance of instruction occurs online as directed by the course syllabus.

PSYC 210 Psychology of Human Sexuality • 5 CR*Recommended:* PSYC& 100.

5456 HYA Seiver J MTWTh 8:30a-9:20a R101

Section HYA is a hybrid class. On campus sessions meet on the days listed. The balance of instruction occurs online as directed by the course syllabus.

PSYC& 220 Abnormal Psychology • 5 CR*Prerequisite:* PSYC& 100.

5459 HYA Anderson C TTh 10:30a-12:20p A138
Section HYA is a hybrid class. On campus sessions meet on the days listed. The balance of instruction occurs online as directed by the course syllabus.

5460 OAS Schrepfer S online D110

PSYC 240 Social Psychology • 5 CR*Recommended:* PSYC& 100.

5464 HYA Kirkland T TTh 12:30p-2:20p A138
Section HYA is a hybrid class. On campus sessions meet on the days listed. The balance of instruction occurs online as directed by the course syllabus.

PSYC 250 Cross Cultural Psychology • 5 CR

5468 HYA Karkhanis D MW 8:30a-10:20a A206

Section HYA is a hybrid class. On campus sessions meet on the days listed. The balance of instruction occurs online as directed by the course syllabus.

Radiation and Imaging Sciences

HEALTH SCIENCES, EDUCATION & WELLNESS INSTITUTE

The Bachelor of Applied Science degree (BAS) in radiation and imaging sciences is a career oriented bachelor degree completion program for those with national certification in radiologic technology, diagnostic ultrasound, radiation therapy, or nuclear medicine. The degree offers a professionally relevant curriculum, designed to prepare radiation and imaging professionals to successfully compete for positions that require advance technical certifications or supervisory and management skills.

BIOL 312 Biology of Cancer • 5 CR

Prerequisite: Acceptance into the program or permission of instructor. *Recommended Prerequisite:* BIOL& 160 or BIOL& 211. Same as RAIT 312. Either BIOL 312 or RAIT 312 may be taken for credit, not both.

2551 HYA Ellinger J T 6:00p-9:00p B254

Section HYA is a hybrid class. On campus sessions meet on the days listed. The balance of instruction occurs online as directed by the course syllabus.

CMST 330 Intercultural Communication for the Professional • 5 CR*Prerequisite:* Acceptance into the program or permission of instructor.

2557 HYA Anderson J Th 6:00p-9:00p B102

Section HYA is a hybrid class. On campus sessions meet on the following Thursdays 1/9, 1/23, 2/6, 2/27 & 3/13 with remote attendance available per program guidelines. The balance of instruction occurs online as directed by the course syllabus.

DOSM 322 Radiation Treatment Planning II • 5 CR*Prerequisite:* Acceptance into the program.

2565 HYA Daniels M W 6:00p-9:00p B254
Section HYA is a hybrid class. On campus sessions meet on the day listed. The balance of instruction occurs online as directed by the course syllabus.

DOSM 401 Clinical Education I • 8 CR

Prerequisite: Acceptance into the program. Fees: \$23.50 malpractice insurance and \$150 equipment.

2572 A Schoenfeld/Armstrong arranged HOS

DOSM 402 Clinical Education II • 8 CR

Prerequisite: Acceptance into the program. Fees: \$23.50 malpractice insurance and \$150 equipment.

2579 A Schoenfeld/Armstrong arranged HOS

RAIM 320 Finance & Accounting for Healthcare Managers • 5 CR*Prerequisite:* Acceptance into the program or permission of instructor.

2585 HYA Radvilas M W 6:00p-9:00p B241

Section HYA is a hybrid class. On campus sessions meet on the day listed with remote attendance available per program guidelines. The balance of instruction occurs online as directed by the course syllabus.

RAIM 340 Human Resources Management in Health Professions • 5 CR*Prerequisite:* Acceptance into the program or permission of instructor.

2589 OAS Kato M online A242

RAIM 350 Legal & Regulatory Aspects of Healthcare • 5 CR*Prerequisite:* Acceptance into the program or permission of instructor.

2594 OAS Rainge K online A242

RAIM 460 Management & Leadership in Healthcare • 5 CR*Prerequisite:* Acceptance into the program or permission of instructor.

2598 HYA Sapienza J T 6:00p-9:00p B252

Section HYA is a hybrid class. On campus sessions meet on the day listed with remote attendance available per program guidelines. The balance of instruction occurs online as directed by the course syllabus.

RAIT 303 Neuropathophysiology • 3 CR*Prerequisite:* BIOL& 241 and BIOL& 242, or permission of instructor.

2603 OAS Radvilas M online A242

RAIT 310 Computed Tomography Instrumentation & Procedures • 3 CR*Prerequisites:* RAIT 301 Sectional Anatomy, or permission of instructor.

2608 HYA O'Neal L W 6:00p-9:00p B102

Section HYA is a hybrid class. On campus sessions meet on the day listed with remote attendance available per program guidelines. The balance of instruction occurs online as directed by the course syllabus.

RAIT 315 Magnetic Resonance Instrumentation & Procedures • 3 CR*Prerequisites:* RAIT 301 Sectional Anatomy, or permission of instructor.

2623 HYA Mow A T 6:00p-9:00p B102

Section HYA is a hybrid class. On campus sessions meet on the day listed with remote attendance available per program guidelines. The balance of instruction occurs online as directed by the course syllabus.

RAIT 327 Breast Ultrasound for Mammographers • 3 CR*Prerequisite:* Acceptance into the program or permission of instructor.

2636 A Hatcher T T 6:00p-9:00p B241

Radiation Therapy

HEALTH SCIENCES, EDUCATION & WELLNESS INSTITUTE

RADON 101 Principles of Dose Calculation • 4 CR*Prerequisite:* Acceptance into the program.

2652 A Schinman L T 9:00a-11:00a B254
also meets W 1:00p-3:00p B254

RADON 105 Principles & Practice of Radiation Therapy I • 2 CR*Prerequisite:* Acceptance into the program.

2664 A staff T 1:30p-2:30p B254
also meets W 11:30a-12:30p B254

RADON 112 Clinical Practice II • 5 CR*Prerequisite:* Acceptance into the program. *Fee:* \$23.50 liability insurance.

2676 A Schinman/staff ThF 8:00a-4:30p HOS

RADON 127 Sectional Anatomy • 2 CR*Prerequisite:* Acceptance into the program.

2688 A Thapa C W 9:00a-11:00a B254

RADON 130 Psychosocial Aspects of Cancer Care • 2 CR*Prerequisite:* Acceptance into the program.

2690 A staff T 11:30a-1:30p B254

RADON 203 Treatment Planning II • 6 CR*Prerequisite:* Acceptance into the program.2702 A staff Th 8:30a-12:30p B254
also meets F 11:00a-1:00p B254**RADON 212 Clinical Practice VI • 8 CR***Prerequisite:* Acceptance into the program. *Fee:* \$23.50 liability insurance.

2714 A Schinman/staff MTW 8:00a-4:30p HOS

RADON 221 Principles & Practice of Radiation Therapy III • 2 CR*Prerequisite:* Acceptance into the program.

2726 A staff F 8:30a-10:30a B254

Radiologic TechnologyHEALTH SCIENCES, EDUCATION
& WELLNESS INSTITUTE**RATEC 103 Principles of Radiographic Exposure • 4 CR***Prerequisite:* Acceptance into the program or permission of instructor.2452 A Miller K MW 9:30a-10:20a B102
Lab M 12:30p-3:00p B102/B2542454 B Miller K MW 9:30a-10:20a B102
Lab W 12:30p-3:00p B102/B254**RATEC 109 Positioning & Related Anatomy III • 3 CR***Prerequisite:* Acceptance into the program or permission of instructor. *Fee:* \$10 for equipment.2466 A Zupan S MW 8:30a-9:20a B102
Beaumont T M 10:30a-12:20p B254/B241**RATEC 112 Clinical Education III • 5 CR***Prerequisite:* Acceptance into the program or permission of instructor. *Fee:* \$23.50 liability insurance.2478 A Zupan/Miller/ TTh 8:00a-4:30p HOS
Burnham

2480 B Rigby/Engler TTh 8:00a-4:30p HOS

RATEC 121 Patient Care • 2 CR*Prerequisite:* Acceptance into the program or permission of instructor.

2492 OAS Zupan S online R130

RATEC 127 Introduction to Sectional Anatomy • 2 CR*Prerequisite:* Acceptance into the program or permission of instructor.

2504 OAS Radvilas M online R130

RATEC 212 Clinical Education VII • 8 CR*Prerequisite:* Acceptance into the program or permission of instructor. *Fee:* \$23.50 liability insurance.2516 A Zupan/Miller/ MWF 8:00a-4:30p HOS
Burnham

2528 B Rigby/Engler MWF 8:00a-4:30p HOS

RATEC 221 Pathology II • 2 CR*Prerequisite:* Acceptance into the program or permission of instructor.

2530 A Zupan S T 8:30a-10:20a B102

RATEC 230 Quality Assurance • 2 CR*Prerequisite:* Acceptance into the program or permission of instructor.

2542 A Miller K T 10:30a-12:20p B102

Sociology

SOCIAL SCIENCE DIVISION

SOC& 101 Introduction to Sociology • 5 CR

5520 HVA Russ N MTWTh 7:30a-8:20a C164

5521 HYB Russ N MTWTh 8:30a-9:20a C164

5532 HVC Trelstad K MTWTh 8:30a-9:20a R204

5522 HYD Trelstad K MTWTh 9:30a-10:20a C164

Sections HVA, HYB, HVC and HYD are hybrid classes: On campus sessions meet on the days listed. The balance of instruction occurs online as directed by the course syllabus.

5523 E Johnson D daily 10:30a-11:20a C164

5524 F Saffin L daily 11:30a-12:20p C164

5525 G Saffin L daily 12:30p-1:20p L220

5527 H Davis E TTh 12:30p-2:40p C164

5528 I Davis E MW 3:00p-5:10p C164

5529 J Davis E TTh 3:00p-5:10p C164

5530 K Woo T MW 5:30p-7:40p C164

5531 LSL Woo T T 6:00p-7:40p C164

Section LSL is a late start class. Class meets 1/27-3/25.

5533 OAS Johnson D online D110

5534 OBS Cox S online D110

5535 OCS Cox S online D110

5536 ODS Bahl S online D110

Section OAS, OBS, OCS and ODS start on 1/27/14.

SOC 222 Sports in Society • 5 CR

5553 A Davis E MW 12:30p-2:40p C164

SOC 240 Identity, Self and Social Interaction • 5 CR

5559 OAS Sutler-Cohen S online D110

SOC 246 Religion and Our Social World • 5 CR

5562 A Cox S daily 11:30a-12:20p A206

SOC 254 Gender in the Social World • 5 CR

5566 A Saffin L daily 10:30a-11:20a R101

SOC 255 Dating, Relationships, and Families • 5 CR

5568 A Johnson D daily 9:30a-10:20a A130

SOC 260 Death and Dying • 5 CR

5572 OAS Sutler-Cohen S online D110

SOC 278 Global Sociology • 5 CR

5578 HVA Trelstad K MTWTh 10:30a-11:20a A130

Section HVA is a hybrid class. On campus sessions meet on the days listed. The balance of instruction occurs online as directed by the course syllabus.

Spanish

ARTS & HUMANITIES DIVISION

See World Languages, pages 38-39.

Technical SupportIBIT (INSTITUTE FOR BUSINESS
& INFORMATION TECHNOLOGY)

This is a professional/technical program.

TECH 215/217 PC Analysis & Configuration I & II • 10 CRThis is a combination course and covers in one quarter the same material that TECH 215 and 217 cover. To be successful in this format, a student should have previous computer experience. This course covers all of the A+ competencies in preparing for the A+ Certification exams. This course covers PC hardware and software installation and configuration. Students gain hands-on instruction. Topics include: installation of operating systems and basic troubleshooting techniques; BIOS, IDE, system optimization, motherboards, printers and CMOS set-up. Additional topics include DOS and Windows introductory network installation and configuration, and basic electrical concepts and measurement. *Prerequisite:* Placement by assessment into ENGL& 101, or completion of ENGL 092 or 093 with a C or better. Recommended BTS 161 or equivalent course work or experience. *Fee:* \$115 computer use.

4674 A Helm R MTWTh 11:30a-1:40p A251

TECH 293 Technical Support Internship I • 4 CRCourse is graded credit/no credit. *Prerequisite:* Entry code.

4678 A Helm R arranged A254

TECH 294 Technical Support Internship II • 4 CRCourse is graded credit/no credit. *Prerequisite:* Entry code.

4680 A Helm R arranged A254

Theatre Arts

ARTS & HUMANITIES DIVISION

DANCE**DANCE 130 Jazz Technique I • 2 CR**May be repeated for a maximum of 6 credits. *Fee:* \$3.50 towel.

0905 A Platt B TTh 11:30a-1:20p R014

DANCE 131 Jazz Technique II • 2 CRMay be repeated for a maximum of 4 credits. *Prerequisite:* DANCE 130 or equivalent or permission of instructor. *Fee:* \$3.50 towel.

0907 A Platt B MW 11:30a-1:20p R014

DANCE 140 Ballet Technique I • 2 CRMay be repeated for a maximum of 6 credits. *Fee:* \$3.50 towel.

0909 A Platt B TTh 9:30a-11:20a R014

0910 B Platt B MW 3:00p-5:10p R014

DANCE 141 Ballet Technique II • 2 CR*Prerequisite:* DANCE 140 or equivalent. *Fee:* \$3.50 towel.

0912 A Platt B TTh 9:30a-11:20a R014

0913 B Platt B MW 3:00p-5:10p R014

DANCE 151 Contemporary Dance I • 2 CRSame as PE 151. Either DANCE 151 or PE 151 may be taken for credit, not both. May be repeated for a maximum of 6 credits. *Fee:* \$3.50 towel.

0915 A Stone E MW 9:30a-11:20a R014

DANCE 152 Contemporary Dance II • 2 CRSame as PE 152. Either DANCE 152 or PE 152 may be taken for credit, not both. May be repeated for a maximum of 6 credits. *Fee:* \$3.50 towel.

0916 A Stone E MW 9:30a-11:20a R014

DANCE 202 Dance Ensemble II • VI-5 CR*Prerequisite:* DANCE 201 or permission of instructor May be repeated for a maximum of 15 credits.0918 A Soto M TWTh 6:30p-9:20p R014
also meets Sa 9:30a-1:20p R014

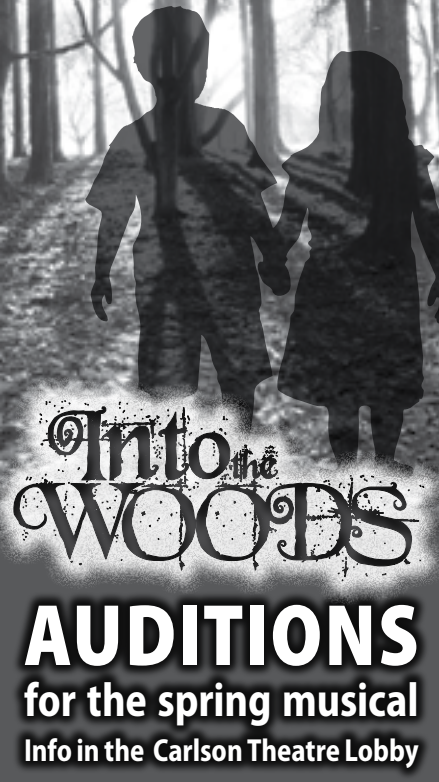

DRAMA

DRMA& 101 Introduction to the Theatre • 5 CR

0924 A	Fairbrook K	daily	11:30a-12:20p	N208
0925 OAS	Vines B	online		R230

DRMA 151 Basic Acting Fundamentals • 5 CR

0928 A	Fairbrook K	MTWTh	9:30a-11:20a	N208
0929 B	staff	MTWTh	9:30a-11:20a	E224

DRMA 210 Scene Technology • 4 CR

DRMA 290 Technical Practice • 1 CR

Requires additional time outside of class.

0936 A	Grapko J	TTh	11:30a-1:40p	E104
--------	----------	-----	--------------	------

DRMA 251 Acting Contemporary Scene Study • 5 CR

Prerequisite: DRMA 151 or equivalent.

0942 A	Vines B	MTWTh	12:30p-2:20p	E224
--------	---------	-------	--------------	------

DRMA 252 Advanced Acting: Classical Scene Study • 5 CR

Prerequisite: DRMA 251 or equivalent.

0945 A	Fairbrook K	MTWTh	12:30p-2:20p	N208
--------	-------------	-------	--------------	------

DRMA 254 Musical Theatre Scene Study • 3 CR

Prerequisite: DRMA 154 or permission of instructor. *Recommended:* DRMA 251.

0946 A	staff	MW	3:30p-5:20p	E101
--------	-------	----	-------------	------

DRMA 270 Directing • 3 CR

Recommended: ENGL& 101 placement or higher.

0947 A	Doyle T	TTh	3:30p-5:20p	E224
--------	---------	-----	-------------	------

DRMA 280 Studio Theater I • 5 CR

May be repeated for a maximum of 30 credits. *Prerequisite:* Permission of instructor. *Fee:* \$60.

0949 A	Doyle T	daily	7:00p-10:00p	E101
--------	---------	-------	--------------	------

DRMA 281 Studio Theater II • V1-5 CR

Prerequisite: DRMA 280 and permission of instructor. *Fee:* \$57.50.

0951 A	Doyle T	daily	7:00p-10:00p	E101
--------	---------	-------	--------------	------

Translation and Interpretation

CONTINUING EDUCATION

This program is self-supporting and is not eligible for tuition waivers. Please refer to the Continuing Education schedule for a complete listing of credit and non-credit Translation & Interpretation classes offered this quarter.

For program information and to complete the first step towards acceptance into the program, please register for one of our free information sessions by calling (425) 564-2263 and requesting 6:00-8:00 p.m. Tuesday, 12/3 (item #FCOHI), 1/21 (item #WCOHA), or 3/4 (item #WCOHB).

TRANS 101 Introduction to Translation and Interpreting • 3 CR

Prerequisite: Acceptance into program and bilingual proficiency. *Fee:* \$395.

6750 A	Cohen/Walsh	W	6:00p-9:00p	C167
--------	-------------	---	-------------	------

Class meets 1/15-3/19.

TRANS 103 Fundamentals of Translation • 3 CR

Prerequisite: Acceptance into program and bilingual proficiency. *Fee:* \$395.

6751 NCA	Searls-Ridge C	T	6:00p-9:00p	V2139
----------	----------------	---	-------------	-------

Section NCA meets at North Campus, 14673 NE 29th Place. Class meets 1/14-3/18.

TRANS 104 Technology for Translators & Interpreters • 3 CR

Prerequisite: Acceptance into program and bilingual proficiency. *Fee:* \$395.

6752 HYA	Lucero J	Th	6:00p-9:00p	V2106
----------	----------	----	-------------	-------

Section HYA is a hybrid class that meets 1/16 - 3/20. The first session meets at North Campus, 14673 NE 29th Place. The balance of instruction occurs online or at North Campus as directed by the course syllabus.

Travel Study Abroad

ARTS & HUMANITIES DIVISION

BC's Travel Study Abroad Program allows you to immerse yourself in the richness of another culture while earning college credit. Classes include visits to museums, historical landmarks, local events, and much more.

Check out BC's Travel Study Abroad at www.bellevuecollege.edu/studyabroad/, pick up a brochure in room R230, or contact coordinator Ivan Breen at ibreen@bellevuecollege.edu or (425) 564-3147.

UPCOMING PROGRAMS:

- Costa Rica, Summer 2014
- Prague, Czech Republic, Spring 2014
- Japan or London, Fall 2014

Workforce Education

WORKFORCE DEVELOPMENT

BASIC FOOD EMPLOYMENT & TRAINING (BFET)

Room B131, 425-564-2174

www.bellevuecollege.edu/we/bfet

Offers tuition and book assistance. A student must be receiving Basic Food Benefits (Food Stamps). Low income students will receive assistance in applying for Basic Food Benefits.

THE OPPORTUNITY GRANT

Room B131, 425-564-4045

www.bellevuecollege.edu/we/log

Offers up to 45 credits' worth of tuition and book funding plus advising for limited income adults seeking professional/technical certificates or degrees. To be eligible for the Opportunity Grant, a student must:

- Be able to be admitted to the college as a resident
- Be a low income adult
- Have little or no previous college credits
- Pursue approved professional or technical programs

WORKFIRST

Room B131, 425-564-2714

www.bellevuecollege.edu/workfirst

Tuition and book assistance to parent's receiving TANF (cash assistance) from DSHS. Assistance is offered for approved professional/technical programs as well as ESL, Adult Basic Education, GED classes and I-BEST classes.

WORKER RETRAINING

Room N211, 425-564-2036

www.bellevuecollege.edu/we/wrp

Tuition assistance, priority registration, and educational planning for those who are currently collecting unemployment or have exhausted those benefits in the past two years, for displaced homemakers, or those who were self-employed in a declining industry.

World Languages

ARTS & HUMANITIES DIVISION

ARABIC

ARAB 122 Arabic II • 5 CR

Prerequisite: ARAB 121 or permission of instructor. *Fee:* \$21.50 lab.

1400 A	Chakour H	TTh	3:10p-5:20p	A243
--------	-----------	-----	-------------	------

AMERICAN SIGN LANGUAGE

ASL& 121 American Sign Language I • 5 CR

1405 A	Quiroga J	daily	8:30a-9:20a	N206
1406 B	Mangan R	daily	10:30a-11:20a	N206
1407 C	Aron B	daily	12:30p-1:20p	N206
1408 D	Mangan R	MW	2:30p-4:40p	N206
1409 E	Podmore R	MW	5:30p-7:40p	R201

ASL& 122 American Sign Language II • 5 CR*Prerequisite:* ASL& 121.

1412 A	Quirogo J	daily	9:30a-10:20a	N206
1413 B	Mangan R	daily	11:30a-12:20p	N206
1414 C	Azadi D	TTh	5:30p-7:40p	R201

ASL& 123 American Sign Language III • 5 CR*Prerequisite:* ASL& 122.

1417 A	Mangan R	daily	8:30a-9:20a	D274A
--------	----------	-------	-------------	-------

ASL& 222 American Sign Language V • 5 CR*Prerequisite:* ASL& 221 with a C- or better or permission of instructor.

1419 A	Aron B	daily	1:30p-2:20p	N206
--------	--------	-------	-------------	------

CHINESE**CHIN& 121 Chinese I • 5 CR***Fee:* \$21.50 lab.

1425	HYA	Shen X	MTWTh	10:30a-11:20a	A228
------	-----	--------	-------	---------------	------

Section HYA is a hybrid class. On campus sessions meet on the days listed. The balance of instruction occurs online as directed by the course syllabus.

CHIN& 122 Chinese II • 5 CR*Prerequisite:* CHIN& 121 or permission of instructor. *Fee:* \$21.50 lab.

1429	HYA	Shen X	MTWTh	11:30a-12:20p	D274A
------	-----	--------	-------	---------------	-------

Section HYA is a hybrid class. On campus sessions meet on the days listed. The balance of instruction occurs online as directed by the course syllabus.

1430 OAS	Ye Y	online			R230
----------	------	--------	--	--	------

CHIN& 221 Chinese IV • 5 CR*Prerequisite:* CHIN& 123 or permission of instructor.

1432 OAS	Ye Y	online			R230
----------	------	--------	--	--	------

CHIN& 222 Chinese V • 5 CR*Prerequisite:* CHIN& 221 or permission of instructor.

1433 OAS	Ye Y	online			R230
----------	------	--------	--	--	------

CHIN& 223 Chinese VI • 5 CR*Prerequisite:* CHIN& 222 or permission of instructor.

1434 OAS	Ye Y	online			R230
----------	------	--------	--	--	------

FRENCH**FRCH& 121 French I • 5 CR***Fee:* \$21.50 lab.

1438 A	Bilby C	daily	9:30a-10:20a	D274A
1439 B	Bilby C	daily	11:30a-12:20p	D274B

FRCH& 122 French II • 5 CR*Prerequisite:* FRCH& 121 or permission of instructor. *Fee:* \$21.50 lab.

1442 A	Bilby C	daily	10:30a-11:20a	D274B
1443 B	Miller I	MW	5:30p-7:40p	A243

FRCH& 123 French III • 5 CR*Prerequisite:* FRCH& 122 or permission of instructor. *Fee:* \$21.50 lab.

1445 A	Miller I	MW	1:30p-3:40p	A243
--------	----------	----	-------------	------

FRCH& 221 French IV • 5 CR*Prerequisite:* FRCH& 123 or permission of instructor. *Fee:* \$21.50 lab.

1447 A	Norling E	daily	11:30a-12:20p	L222
--------	-----------	-------	---------------	------

FRCH& 222 French V • 5 CR*Prerequisite:* FRCH& 221 or permission of instructor. *Fee:* \$21.50 lab.

1448 A	Norling E	daily	11:30a-12:20p	L222
--------	-----------	-------	---------------	------

FRCH& 223 French VI • 5 CR*Prerequisite:* FRCH& 222 or permission of instructor. *Fee:* \$21.50 lab.

1449 A	Norling E	daily	11:30a-12:20p	L222
--------	-----------	-------	---------------	------

GERMAN**GERM& 121 German I • 5 CR***Fee:* \$21.50 lab.

1451 A	Gotchy M	daily	9:30a-10:20a	A228
--------	----------	-------	--------------	------

GERM& 122 German II • 5 CR*Prerequisite:* GERM& 121 or permission of instructor. *Fee:* \$21.50 lab.

1453 A	Norling E	daily	10:30a-11:20a	D274A
--------	-----------	-------	---------------	-------

ITALIAN**ITAL 121 Italian I • 5 CR***Fee:* \$21.50 lab.

1456 A	staff	daily	11:30a-12:20p	A210
--------	-------	-------	---------------	------

ITAL 122 Italian II • 5 CR*Prerequisite:* ITAL 121. *Fee:* \$21.50 lab.

1458 A	staff	daily	9:30a-10:20a	A210
--------	-------	-------	--------------	------

JAPANESE**JAPN& 121 Japanese I • 5 CR***Fee:* \$21.50 lab.

1461 A	Stewart A	daily	9:30a-10:20a	A243
1462 B	Brunson M	daily	12:30p-1:20p	D274B

JAPN& 122 Japanese II • 5 CR*Prerequisite:* JAPN& 121 or permission of instructor. *Fee:* \$21.50 lab.

1465 A	Stewart A	daily	10:30a-11:20a	A243
1466 B	Stewart A	daily	11:30a-12:20p	A243
1468 D	Okada J	daily	1:30p-2:20p	R204
1467 C	Nakaone T	MW	5:30p-7:40p	D274A

JAPN& 123 Japanese III • 5 CR*Prerequisite:* JAPN& 122 or permission of instructor. *Fee:* \$21.50 lab.

1469 A	Brunson M	daily	1:30p-2:20p	D274A
--------	-----------	-------	-------------	-------

JAPN& 221 Japanese IV • 5 CR*Prerequisite:* JAPN& 123 or permission of instructor. *Fee:* \$21.50 lab.

1472 A	Okada J	daily	8:30a-9:20a	A243
1473 B	Okada J	daily	10:30a-11:20a	A252
1474 C	staff	TTh	5:30p-7:40p	D274A

JAPN& 222 Japanese V • 5 CR*Prerequisite:* JAPN& 221 or permission of instructor. *Fee:* \$21.50 lab.

1477 A	Okada J	daily	8:30a-9:20a	A243
1478 B	Okada J	daily	10:30a-11:20a	A252
1479 C	staff	TTh	5:30p-7:40p	D274A

JAPN& 223 Japanese VI • 5 CR*Prerequisite:* JAPN& 222 or permission of instructor. *Fee:* \$21.50 lab.

1482 A	Okada J	daily	8:30a-9:20a	A243
1483 B	Okada J	daily	10:30a-11:20a	A252
1484 C	staff	TTh	5:30p-7:40p	D274A

SPANISH**SPAN& 121 Spanish I • 5 CR***Fee:* \$21.50 lab.

1487 A	Alwar A	daily	9:30a-10:20a	D274B
1488 B	staff	daily	12:30p-1:20p	D274A
1489 OAS	Gonzalez R	online		R230
1490 OBS	Fernandez R	online		R230

SPAN& 122 Spanish II • 5 CR*Prerequisite:* SPAN& 121 or permission of instructor. *Fee:* \$21.50 lab.

1493 A	Massie M	daily	10:30a-11:20a	D259
1494 B	Fernandez R	daily	12:30p-1:20p	A243
1495 C	Mattson K	TTh	5:30p-7:40p	A243
1496 OAS	Alwar A	online		R230
1497 OBS	Fernandez R	online		R230

SPAN& 123 Spanish III • 5 CR*Prerequisite:* SPAN& 122 or permission of instructor. *Fee:* \$21.50 lab.

1500 A	Massie M	daily	11:30a-12:20p	A228
1501 OAS	Alwar A	online		R230

SPAN& 221 Spanish IV • 5 CR*Prerequisite:* SPAN& 123 or permission of instructor. *Fee:* \$21.50 lab.

1504 A	Massie M	daily	1:30p-2:20p	D274B
--------	----------	-------	-------------	-------

SPAN& 222 Spanish V • 5 CR*Prerequisite:* SPAN& 221 or permission of instructor. *Fee:* \$21.50 lab.

1505 A	Massie M	daily	1:30p-2:20p	D274B
--------	----------	-------	-------------	-------

SPAN& 223 Spanish VI • 5 CR*Prerequisite:* SPAN& 222 or permission of instructor. *Fee:* \$21.50 lab.

1506 A	Massie M	daily	1:30p-2:20p	D274B
--------	----------	-------	-------------	-------

Need Help? Visit the Academic Success Center

Located in D204, the Academic Success Center is dedicated to providing FREE tutoring for all students enrolled in credit classes at Bellevue College. Our center includes four facilities: Academic Tutoring, Reading, Writing and Math Labs. For additional information, please call the front desk at (425) 564-2200 or visit us online at www.bellevuecollege.edu/ascl.

- Academic Tutoring:** provides two types of assistance for students registered in credit courses: individual tutoring is available with instructor permission for students who are performing at a C grade level or below. These students are eligible to receive up to two hours of individual assistance per week. Drop-in tutoring is available to students performing at any level in their class. For more information, please call (425) 564-2200.
- The Math Lab:** offers free drop in tutoring for students currently enrolled in math courses offered by the BC Math Program (some exceptions apply) and has a combination of peer and expert tutors on duty during its hours of operation. Please call (425) 564-2492 for more information.
- The Writing Lab:** provides all Bellevue College students free one-on-one tutoring for any writing project, including class assignments, college applications, resumes, and personal statements. Tutoring sessions last approximately 35 minutes. Students may drop in, but we encourage scheduling an appointment in person or by calling (425) 564-2200.



How to Get Started in Distance Education Classes

- 1. Apply for admission:** If you are new to BC – at www.bellevuecollege.edu/enrollment/admissions/apply/credit or see page 4 for in-person instructions.
- 2. Register in person or online:**
www.bellevuecollege.edu/enrollment/registration/register
You will see several code numbers in class descriptions:
 - **O** stands for Online
 - **A, B, or C** are section designators when there are multiple offerings of the same class.
 - **S** stands for state support.
 - For example, an OAS class is an Online class, section A, and State supported.
- 3. Pay fees:**
 - **A \$52.50 Distance Education fee is added to the per-class cost for all classes.** This fee covers hardware, soft-

ware and licensing and maintenance fees for the online resources.

- Additional course fees vary in Distance Education due to the wide variety of types of classes (such as those with a science lab), methods of distribution, costs of programming, and residency status.
 - If you are a US citizen/permanent resident requesting the online tuition discount, you must contact the Registrar's Office each quarter to have your tuition adjusted after registering for classes. Phone (425) 564-2222.
 - Check the website for details: www.bellevuecollege.edu/distance/tuition
- 4. Buy your textbooks:** Online from the BC Bookstore at bcc.collegestoreonline.com. Check the website for days and hours or call (425) 564-2285.
 - 5. Log in to Canvas:** <http://bellevuecollege.edu/distance/classroom.asp>

Accounting

- ACCT 101 **Practical Accounting I** • 5 CR
Section OAS, Item 4004
- ACCT 135 **Business Payroll Tax Accounting** • 3 CR
Section OAS, Item 4008
- ACCT 172 **Small Business Computerized Accounting** • 5 CR
Section OAS, Item 4013
- ACCT 240 **Computerized Accounting** • 5 CR
Section OAS, Item 4016

Accounting (Business Admin Transfer)

- ACCT& 201 **Principles of Accounting I** • 5 CR
Section OAS, Item 5483
- ACCT& 202 **Principles of Accounting II** • 5 CR
Section OAS, Item 5496
- ACCT& 203 **Principles of Accounting III** • 5 CR
Section OAS, Item 5500

Alcohol & Drug Counseling

Permission from Director.

- ALDAC 100 **Professional Development in Addiction Counseling** • 1 CR
Section WBL, Item 6570
- ALDAC 102 **CDP Pharmacology** • 3 CR
Section WBL, Item 6572
- ALDAC 103 **Introduction to Counseling** • 3 CR
Section WBL, Item 6573
- HSSA& 101 **Introduction to Addictive Drugs** • 3 CR
Section WBL, Item 6571

Anthropology (Social Science, except as noted)

- ANTH& 100 **Survey of Anthropology** • 5 CR
Section OAS, Item 5057
Section OBS, Item 5059
- ANTH 180 **American Life & Culture** • 5 CR
Section OAS, Item 5062
- ANTH& 205 **Biological Anthropology** • 5 CR
Section OAS, Item 5071
- ANTH 208 **Language Culture & Society** • 5 CR
Section OAS, Item 5077
- ANTH& 234 **Religion & Culture** • 5 CR
Section OAS, Item 5084

Art (Arts & Humanities)

- ART 201 **History of Western Art** • 5 CR
Section OAS, Item 0760
- ART 202 **History of Western Art** • 5 CR
Section OAS, Item 0762

Astronomy (Science)

- ASTR& 101 **Survey of Astronomy (Lab)** • 6 CR
Section OAS, Item 3030
Section OBS, Item 3032
Section OCS, Item 3034
Section ODS, Item 3036
Section OES, Item 3038
Section OFS, Item 3040
Section OGS, Item 3042

Biology (Science)

- BIOL& 100 **Survey of Biology (Lab)** • 6 CR
Section OAS, Item 3064
Section OBS, Item 3066

- BIOL 108 **Human Biology** • 6 CR
Section OAS, Item 3086
Section OBS, Item 3088

- BIOL 125 **Survey of Human Disease** • 5 CR
Section OAS, Item 3092

Business Administration – Transfer

- BUS& 201 **Business Law** • 5 CR
Section OAS, Item 5518
- BA 240 **Statistical Analysis** • 5 CR
Section OAS, Item 5510

Business Intelligence

- BUSIT 103 **SQL Fundamentals** • 5 CR
Section OAS, Item 4622
Section OBS, Item 4623
Section OCS, Item 4624
- BUSIT 105 **Multi-Dimensional Analysis I** • 5 CR
Section OAS, Item 4626
- BUSIT 110 **Data Warehouse I** • 5 CR
Section OAS, Item 4628
- BUSIT 115 **Data Mining I** • 5 CR
Section OAS, Item 4630
- BUSIT 202 **Dimensional Modeling** • 5 CR
Section OAS, Item 4632
- BUSIT 209 **Data Visualization** • 5 CR
Section OAS, Item 4634

Business Management

- BUS& 101 **Introduction to Business (Social Science for Non-Business Majors)** • 5 CR
Section OAS, Item 4363
Section OBS, Item 4364
Section OCS, Item 4365
- BUS& 102 **Personal Money Management** • 1 CR
Section OAS, Item 4368
- BUS 120 **Organizational Behavior** • 5 CR
Section OAS, Item 4371
- BUS 145 **Business Mathematics** • 5 CR
Section OAS, Item 4375
- BUS& 210 **Investments** • 5 CR
Section OAS, Item 4378

Business Sustainable Practices

- BSUST 110 **Communication for Sustainable Business Practices** • 5 CR
Section OAS, Item 4181
- BSUST 160 **Sustainable Business Analysis** • 5 CR
Section OAS, Item 4183
- BSUST 260 **Product Lifecycle & Supply Chain Management** • 5 CR
Section OAS, Item 4185

Business Technology Systems

- BTS 101 **Keyboarding I** • 1 CR
Section OAS, Item 4102
- BTS 104 **Keyboarding Review & Speedbuilding** • 1 CR
Section OAS, Item 4106
- BTS 110 **Web Essentials for Communication** • 5 CR
Section OAS, Item 4108
- BTS 144 **Personal Information Manager** • 3 CR
Section CBO, Item 4111

- BTS 145 **Introduction to Web Technology • 3 CR**
Section OAS, Item 4113
- BTS 146 **10-Key • 1 CR**
Section OAS, Item 4115
- BTS 147 **Presentation Design & Delivery • 3 CR**
Section CBO, Item 4119
- BTS 161 **Business Software Essentials • 5 CR**
Section OAS, Item 4127
Section OBS, Item 4128
- BTS 163 **Business Document Design Comprehensive • 5 CR**
Section CBO, Item 4133
- BTS 165 **Business Spreadsheet Analysis & Design • 5 CR**
Section OAS, Item 4138
- BTS 168 **Business Data Management Tools • 5 CR**
Section OAS, Item 4144
- BTS 187 **Publication Design for Print • 5 CR**
Section OAS, Item 4146
- BTS 189 **Webpage Authoring Essentials • 5 CR**
Section CBO, Item 4148
- BTS 199 **Individual Studies-BTS • 5 CR**
Section OAS, Item 4149
- BTS 265 **Advanced Business Spreadsheet Analysis and Design • 5 CR**
Section OAS, Item 4150
- BTS 280 **Project Planning, Tracking & Reporting • 5 CR**
Section OAS, Item 4153
- BTS 296 **CBO Orientation • 1 CR**
Section CBO, Item 4157

Chemistry (Science)

- CHEM& 110 **Chemical Concepts (Lab) • 6 CR**
Section OAS, Item 3258
Section OBS, Item 3260

Communication (Arts & Humanities)

- CMST& 102 **Introduction to Mass Media • 5 CR**
Section OAS, Item 0815
Section OBS, Item 0816
- CMST 120 **Film History • 5 CR**
Section OAS, Item 0824
- CMST 131 **Exploring the Digital Future • 5 CR**
Section OAS, Item 0827
- CMST 132 **Techniques & Technology of Propaganda • 5 CR**
Section OAS, Item 0830
- CMST 202 **Survey of Speech Communication • 5 CR**
Section OAS, Item 0848
- CMST& 210 **Interpersonal Communication • 5 CR**
Section OAS, Item 0854
Section OBS, Item 0855
- CMST& 230 **Small Group Communication • 5 CR**
Section OAS, Item 0871
- CMST 250 **Organizational Communication • 5 CR**
Section OAS, Item 0874
- CMST& 280 **Intercultural Communication • 5 CR**
Section OAS, Item 0888
Section OBS, Item 0889

**Computer Science
(Elective AAS Transfer)**

- CS 101 **Technology & Computer Science • 5 CR**
Section OAS, Item 3452
- CS 211 **Fundamentals of CS II • 5 CR**
Section OAS, Item 3470

Criminal Justice (Social Science)

- CJ& 101 **Introduction to Criminal Justice • 5 CR**
Section OAS, Item 5001
- CJ 109 **Introduction to Juvenile Justice System • 5 CR**
Section OAS, Item 5013
- CJ& 112 **Introduction to Criminology • 5 CR**
Section OAS, Item 5019

Cultural and Ethnic Studies

- CES 100 **Race in the United States • 5 CR**
Section OAS, Item 5601
- CES 101 **Introduction to American Myth • 5 CR**
Section OAS, Item 5603
- CES 102 **Introduction to American Culture • 2 CR**
Section OAS, Item 5604
- CES 120 **Introduction to Native American Studies • 5 CR**
Section OAS, Item 5605
- CES 180 **American Life and Culture • 5 CR**
Section OAS, Item 5640
- CES 201 **Sports and Culture • 5 CR**
Section OAS, Item 5618
- CES 210 **Ethnic Experiences in Art & Music • 5 CR**
Section OAS, Item 5621

Database Administration

- DBA 130 **Database Theory • 5 CR**
Section OAS, Item 4641

Digital Media Arts

- DMA 107 **Web Multi-Media Fundamentals • 5 CR**
Section OAS, Item 4810
- DMA 125 **Drawing for Animation I • 5 CR**
Section OAS, Item 4814
- DMA 126 **Drawing for Animation II • 5 CR**
Section OAS, Item 4816
- DMA 290 **Portfolio Presentation and Review • 1 CR**
Section OAS, Item 4832
- DMA 292 **Internship in Digital Media Arts • 5 CR**
Section OAS, Item 4836

Early Childhood Education

- ECED& 100 **Child Care Basics • 3 CR**
Section OAS, Item 2152
- ECED& 190 **Observation and Assessment • 3 CR**
Section OAS, Item 2170

Economics (Social Science)

- ECON 100 **Introduction to Basic Economic Principles • 5 CR**
Section OAS, Item 5102
- ECON& 201 **Microeconomics • 5 CR**
Section OAS, Item 5110
Section OBS, Item 5111

- ECON& 202 **Macroeconomics • 5 CR**
Section OAS, Item 5120
Section OBS, Item 5121

Education

- EDUC& 115 **Child Development • 5 CR**
Section OAS, Item 2156
- EDUC& 205 **Introduction to Education with Field Experience • 5 CR**
Section OAS, Item 2186

English – Composition & Reading

- ENGL 091 **Basic Grammar & Sentence Patterns • 5 CR**
Section OAS, Item 1023
- ENGL 092 **Developmental English • 5 CR**
Section OAS, Item 1037
Section OBS, Item 1038
- ENGL 093 **Composition for Non-Native Speakers • 5 CR**
Section OAS, Item 1053
Section OBS, Item 1054
- ENGL& 101 **English Composition I • 5 CR**
Section OAS, Item 1105
Section OBS, Item 1106
Section OCS, Item 1107
Section ODS, Item 1108
Section OES, Item 1109
Section OFS, Item 1110
Section OGS, Item 1111
Section OHS, Item 1112
Section OIS, Item 1113
Section OJS, Item 1114
Section OKS, Item 1115
Section OLS, Item 1116
- ENGL 105 **Grammar and Communications • 5 CR**
Section OAS, Item 1123
- ENGL 201 **The Research Paper • 5 CR**
Section OAS, Item 1142
Section OBS, Item 1143
Section OCS, Item 1144
Section ODS, Item 1145
Section OES, Item 1146
Section OFS, Item 1147
Section OGS, Item 1148
Section OHS, Item 1149
- ENGL& 235 **Technical Writing • 5 CR**
Section OAS, Item 1162
Section OBS, Item 1163
Section OCS, Item 1164
Section ODS, Item 1165
- ENGL 271 **Expository Writing I • 5 CR**
Section OAS, Item 1190
Section OBS, Item 1191
- ENGL 272 **Expository Writing II • 5 CR**
Section OAS, Item 1200
Section OBS, Item 1201

**English – Creative Writing
(Elective AAS Transfer)**

- ENGL 237 **Writing Fiction I • 5 CR**
Section OAS, Item 1170
- ENGL 238 **Writing Fiction II • 5 CR**
Section OAS, Item 1172
- ENGL 239 **Writing Fiction III • 5 CR**
Section OAS, Item 1174
- ENGL 247 **Writing Poetry I • 5 CR**
Section OAS, Item 1176

- ENGL 248 **Writing Poetry II • 5 CR**
Section OAS, Item 1177
- ENGL 249 **Writing Poetry III • 5 CR**
Section OAS, Item 1178
- ENGL 253 **Writing Creative Non-Fiction I • 5 CR**
Section OAS, Item 1180
- ENGL 254 **Writing Creative Non-Fiction II • 5 CR**
Section OAS, Item 1181
- ENGL 255 **Writing Creative Non-Fiction III • 5 CR**
Section OAS, Item 1182

English – Literature (Arts & Humanities)

- ENGL& 111 **Introduction to Literature I • 5 CR**
Section OAS, Item 1206
- ENGL 221 **Popular Literature • 5 CR**
Section OAS, Item 1216

Environmental Science (Science)

- ENVS& 100 **Survey of Environmental Science • 5 CR**
Section OAS, Item 3512
Section OBS, Item 3514

Geography (Social Science except as noted)

- GEOG& 100 **Introduction to Geography • 5 CR**
Section OAS, Item 5154
Section OBS, Item 5155
- GEOG 105 **Geography of World Affairs • 5 CR**
Section OAS, Item 5163
- GEOG 106 **Introduction to Natural Hazards & Disasters • 5 CR**
Section OAS, Item 5167
Section OBS, Item 5168
Section OCS, Item 5169
Section ODS, Item 5170

Geology (Science)

- GEO& 101 **Introduction to Physical Geology • 5 CR**
Section OAS, Item 3538
- GEO& 106 **Introduction to Natural Hazards & Disasters • 5 CR**
Section OAS, Item 3554
Section OBS, Item 3556
Section OCS, Item 3558
Section ODS, Item 3559

Health Professions

- HPRO 100 **Introduction to Health Care • 5 CR**
Section OAS, Item 2201

Added Fee for DE classes

A \$52.50 fee is added to the per class cost for each Distance Education class which pays for hardware, software, and licensing.

Questions?

Call (425) 564-2438 or visit
www.bellevuecollege.edu/distance/tuition

- HPRO 120 **Medical Terminology • 3 CR**
Section OAS, Item 2215
Section OBS, Item 2216
Section OCS, Item 2217
Section ODS, Item 3218
- HPRO 125 **Introduction to Human Systems • 5 CR**
Section OAS, Item 2221
- HPRO 130 **Human Relations in Health Care Settings • 4 CR**
Section OAS, Item 2223
- HPRO 131 **Medical Law and Ethics • 2 CR**
Section OAS, Item 2224
- HPRO 134 **Basic Pharmacology for Healthcare Professionals • 2 CR**
Section OAS, Item 2225

History (Arts & Humanities or Social Science)

- HIST 101 **History of Civilization: Cultural Traditions • 5 CR**
Section OAS, Item 5202
- HIST 102 **History of Civilization: Middle Ages • 5 CR**
Section OAS, Item 5206
- HIST 103 **History of Civilization: Contemporary World • 5 CR**
Section OAS, Item 5209
- HIST 120 **Global History • 5 CR**
Section OAS, Item 5215
- HIST& 146 **U. S. History I • 5 CR**
Section OAS, Item 5221
- HIST& 147 **U. S. History II • 5 CR**
Section OAS, Item 5225
- HIST& 148 **U. S. History III • 5 CR**
Section OAS, Item 5230

Human Development

- HD 110 **Stress Management • 3 CR**
Section OAS, Item 6010
Section OBS, Item 6012
- HD 125 **Motivation and Empowerment • 3 CR**
Section OAS, Item 6020
- HD 173 **Career Exploration • 3 CR**
Section OAS, Item 6032

Information Technology

- IT 103 **Networking Basics • 5 CR**
Section OAS, Item 4603

International Studies (Social Science)

- INTST 204 **Global History • 5CR**
Section OAS, Item 5311

Marketing

- MKTG 110 **Client Customer Relations • 5 CR**
Section OAS, Item 4403
- MKTG 154 **Principles of Marketing • 5 CR**
Section OAS, Item 4410

Mathematics

- MATH 099 **Intermediate Algebra • 5 CR**
Section OAS, Item 3670
Section OBS, Item 3672
Section OCS, Item 3674
- MATH 130 **Introduction to Statistics • 5 CR**
Section OAS, Item 3700
Section OBS, Item 3702
Section OCS, Item 3704
- MATH 138 **College Algebra for Business & Social Science • 5 CR**
Section OAS, Item 3726
Section OBS, Item 3728
- MATH& 141 **Precalculus I • 5 CR**
Section OAS, Item 3750
Section OBS, Item 3752
- MATH& 142 **Precalculus II • 5 CR**
Section OAS, Item 3772
- MATH& 148 **Business Calculus • 5 CR**
Section OAS, Item 3782

Meteorology (Science)

- METR 101 **Introduction to Weather • 5CR**
Section OAS, Item 3856
- METR 211 **Global Warming: Causes & Consequences • 5CR**
Section OAS, Item 3862

Music (Arts & Humanities)

- MUSC& 105 **Music Appreciation • 5 CR**
Section OAS, Item 1807
- MUSC 107 **Fundamentals of Music • 5 CR**
Section OAS, Item 1813
Section OBS, Item 1814
- MUSC 116 **History of Rock & Roll • 5 CR**
Section OAS, Item 1826
- MUSC 117 **Music of the World • 5 CR**
Section OAS, Item 1829

Nutrition (Science)

- NUTR 100 **Personal Nutrition • 5 CR**
Section OAS, Item 3878
Section OBS, Item 3880
- NUTR& 101 **Nutrition • 5 CR**
Section OAS, Item 3894
Section OBS, Item 3896

Oceanography (Science)

- OCEA& 101 **Introduction to Oceanography (Lab) • 6 CR**
Section OAS, Item 3916

Parent Education & Early Learning

- PARED 136 **Parent Education for Parents of Young Children • 2 CR**
Section OAS, Item 2450

Philosophy (Arts & Humanities)

- PHIL& 101 **Introduction to Philosophy • 5 CR**
Section OAS, Item 1907
- PHIL 102 **Contemporary Moral Problems • 5 CR**
Section OAS, Item 1914
- PHIL& 115 **Critical Reasoning (Quantitative Skills) • 5 CR**
Section OAS, Item 1922

Political Science (Social Science)

- POLS& 101 **Introduction to Political Science** • 5 CR
Section OAS, Item 5352
- POLS& 202 **American Government** • 5 CR
Section OAS, Item 5371
- POLS& 203 **International Relations** • 5 CR
Section OAS, Item 5375

Programming

- PROG 140 **SQL & Relational Database Programming** • 5 CR
Section OAS, Item 4660

Psychology (Social Science)

- PSYCH 100 **General Psychology** • 5 CR
Section OAS, Item 5416
Section OBS, Item 5417
Section OCS, Item 5418
Section ODS, Item 5419
Section OES, Item 5420
- PSYC& 200 **Lifespan Psychology** • 5 CR
Section OAS, Item 5435
Section OBS, Item 5436
Section OCS, Item 5437
- PSYC& 220 **Abnormal Psychology** • 5 CR
Section OAS, Item 5460

Radiologic Technology*Acceptance into program required.*

- RATEC 121 **Patient Care** • 2 CR
Section OAS, Item 2492
- RATEC 127 **Introduction to Sectional Anatomy** • 2 CR
Section OAS, Item 2504

Sociology (Social Science)

- SOC& 101 **Introduction to Sociology** • 5 CR
Section OAS, Item 5533
Section OBS, Item 5534
Section OCS, Item 5535
Section ODS, Item 5536
- SOC 240 **Identity, Self & Social Interaction** • 5 CR
Section OAS, Item 5559
- SOC 260 **Death and Dying** • 5 CR
Section OAS, Item 5572

Theatre Arts (Arts & Humanities)

- DRMA& 101 **Introduction to Theatre** • 5 CR
Section OAS, Item 0925

World Languages

- CHIN& 122 **Chinese II** • 5 CR
Section OAS, Item 1430
- CHIN& 221 **Chinese V** • 5 CR
Section OAS, Item 1432
- CHIN& 222 **Chinese VI** • 5 CR
Section OAS, Item 1433
- CHIN& 223 **Chinese VII** • 5 CR
Section OAS, Item 1434
- SPAN 121 **Spanish I** • 5 CR
Section OAS, Item 1489
Section OBS, Item 1490
- SPAN& 122 **Spanish II** • 5 CR
Section OAS, Item 1496
Section OBS, Item 1497
- SPAN& 123 **Spanish III** • 5 CR
Section OAS, Item 1501

Hybrid Classes: On Campus & Online

Hybrid courses combine campus classroom sessions and online, giving you the best of both worlds. The combination makes it so that you can come to campus less often, but still have face-to-face classroom interaction with your faculty and fellow students. See department listings (pages 9-39) for details about days, times, rooms, instructors, prerequisites, etc.

Accounting

- ACCT 101 **Practical Accounting I** • 5 CR
- ACCT 160 **Washington State: Tax and Audit** • 3 CR
- ACCT 172 **Small Business Computerized Accounting** • 5 CR
- ACCT 260 **Governmental and Non-Profit Accounting** • 5 CR

Anthropology

- ANTH& 100 **Survey of Anthropology** • 5 CR
- ANTH 180 **American Life & Culture** • 5 CR
- ANTH& 206 **Cultural Anthropology** • 5 CR
- ANTH 208 **Language, Culture and Society** • 5 CR
- ANTH 209 **Ancient North America** • 5 CR
- ANTH& 215 **Bioanthropology w/Lab** • 6 CR
- ANTH 219 **Sociolinguistic** • 5 CR

Biology

- BIOL& 160 **General Biology I** • 6 CR
- BIOL 312 **Biology of Cancer** • 5 CR

Business Administration – Transfer

- BA 240 **Statistical Analysis** • 5 CR

Business Technology Systems

- BTS 144 **Personal Information Manager** • 3 CR
- BTS 161 **Business Software Essentials** • 5 CR
- BTS 168 **Business Data Management Tools** • 5 CR

Career Education Options

- CEO 102 **Survey of Life, Education, and Career Success** • 5 CR
- CEO 103 **Career Planning** • 3 CR
- CEO 104 **Preparing for the Job Market** • 2 CR
- CEO 105 **Resources and Technology for College and Career** • 5 CR

Chemistry

- CHEM& 121 **Introduction to Chemistry** • 6 CR

Communication Studies

- CMST& 101 **Introduction to Communication** • 5 CR
- CMST 115 **Visual Storytelling** • 5 CR

- CMST 141 **Introduction to Media Writing** • 5 CR
- CMST 143 **Editing Techniques** • 3 CR
- CMST 144 **Print and Online Media** • 3 CR
- CMST 145 **Advertising Staff** • 3 CR
- CMST 146 **News Staff** • 3 CR
- CMST 280 **Intercultural Communication** • 5 CR
- CMST 330 **Intercultural Communication for the Professional** • 5 CR

Computer Science – Transfer

- CS 101 **Technology & Computer Science** • 5 CR
- CS 210 **Fundamentals of Computer Science I** • 5 CR
- CS 211 **Fundamentals of Computer Science II** • 5 CR

Cultural & Ethnic Studies

- CES 180 **American Life & Culture** • 5 CR

Digital Media Arts

- DMA 100 **Portfolio and Employment I** • 2 CR
- DMA 102 **Digital Design and Storytelling** • 5 CR
- DMA 214 **Graphics I** • 5 CR
- DMA 241 **Game Design II** • 5 CR
- DMA 291 **The Business of Media** • 5 CR

Early Learning & Teacher Education

- ECED& 107 **Health, Safety, and Nutrition** • 5 CR

English

- ENGL 092 **Developmental English** • 5 CR
- ENGL& 101 **English Composition I** • 5 CR
- ENGL 201 **The Research Paper** • 5 CR
- ENGL 215 **Myth Folktale & Legend** • 5 CR
- ENGL& 235 **Technical Writing** • 5 CR

Geography

- GEOG 105 **Geography of World Affairs** • 5 CR
- GEOG 123 **Introduction to Globalization** • 5 CR

Health Professions

- HPRO 105 **Training for Healthcare Workers** • 2 CR
- HPRO 120 **Medical Terminology** • 3 CR
- HPRO 130 **Human Relations in Healthcare Settings** • 4 CR
- HPRO 135 **Medical Reception Skills & Procedures** • 3 CR
- HPRO 141 **Phlebotomy Technician I** • 8 CR
- HPRO 146 **Clinical Lab Assistant I** • 5 CR
- HPRO 147 **Clinical Lab Assistant II** • 5 CR
- HPRO 174 **Health Unit Coordinator I** • 5 CR
- HPRO 175 **Health Unit Coordinator II** • 5 CR

Human Development

- HD 103 **International Student First Year Experience** • 2 CR



BC Ride Match:

Drivers/Riders Match to \$ave!

Students register with your Bellevue College email on BC RideMatch

Create a trip, find a ride match and connect via email or meet on campus to form a carpool. Find out the true cost of your commute, save money, and calendar your trips to win great prizes.

www.bellevuecollege.edu/ridematch

Information Technology

IT 101 Introduction to Information Technology • 5 CR

International Business

INTST 150 International Business • 5 CR

Music

MUSC 150 Music Technology • 5 CR

MUSC 156 Audio Engineering & Production I • 5 CR

MUSC 157 Audio Engineering & Production II • 5 CR

Network Services & Computing Systems

NSCOM 220 Implementing Client Operating Systems • 5 CR

NSCOM 221 Implementing Server Operating Systems • 5 CR

NSCOM 223 Managing a Network Environment • 5 CR

Neurodiagnostic Technologist

Select Admission Program

NDT 104 Clinical Correlates I • 3 CR

Nursing

NURS 310 Scholarly Inquiry in Nursing • 5 CR

NURS 390 Nursing Management • 3 CR

Philosophy

PHIL& 101 Introduction to Philosophy • 5 CR

Political Science

POLS 122 The United Nations • 3 CR

POLS& 202 American Government • 5 CR

POLS& 203 International Relations • 5 CR

POLS 222 Advanced United Nations II • 3 CR

Programming

PROG 109 Introduction to Web Development • 5 CR

PROG 111 Introduction to C++ Programming • 5 CR

PROG 209 Client-Side Web Programming I • 5 CR

PROG 280 Introduction to Cloud Computing • 5 CR

Psychology

PSYC& 100 General Psychology • 5 CR

PSYC& 200 Lifespan Psychology • 5 CR

PSYC 205 Theories of Personality • 5 CR

PSYC 209 Fundamentals of Psychological Research • 5 CR

PSYC 210 Psychology of Human Sexuality • 5 CR

PSYC& 220 Abnormal Psychology • 5 CR

PSYC 240 Social Psychology • 5 CR

PSYC 250 Cross Cultural Psychology • 5 CR

Radiation & Imaging Sciences

BIOL 312 Biology of Cancer • 5 CR

DOSM 322 Radiation Treatment Planning II • 5 CR

RAIM 320 Finance & Accounting for Healthcare Managers • 5 CR

RAIM 460 Management & Leadership in Healthcare • 5 CR

RAIT 310 Computed Tomography Instrumentation & Procedures • 3 CR

RAIT 315 Magnetic Resonance Instrumentation & Procedures • 3 CR

Sociology

SOC& 101 Introduction to Sociology • 5 CR

SOC 278 Global Sociology • 5 CR

Translation

TRANS 104 Technology for Translators & Interpreters • 3 CR

World Languages

CHIN& 121 Chinese I • 5 CR

CHIN& 122 Chinese II • 5 CR

Evenings Classes

Between 5:00 and 10:00 p.m., BC offers a wide variety of classes Monday through Thursday. Look for the shaded items in the department listings (pages 9-39) for details about days, times, rooms, instructors, prerequisites, etc.

Accounting

ACCT 101 **Practical Accounting I** • 5 CR

ACCT 160 **Washington State: Tax and Audit** • 3 CR

ACCT 250 **Intermediate Accounting** • 5 CR

Accounting – Transfer

ACCT& 201 **Principles of Accounting I** • 5 CR

ACCT& 202 **Principles of Accounting II** • 5 CR

ACCT& 203 **Principles of Accounting III** • 5 CR

Alcohol & Drug Counseling

Must have permission of Director.

ALDAC 100 **Professional Development in Addiction Counseling** • 1 CR

HSSA& 101 **Introduction to Addictive Drugs** • 3 CR

ALDAC 102 **Chemical Dependency Pharm of Alcohol and Drugs** • 3 CR

ALDAC 103 **Introduction to Counseling Helping Profession** • 3 CR

ALDAC 105 **Chemical Dependency Client & Family Education** • 3 CR

ALDAC 106 **Chemical Dependency Individual Counseling** • 3 CR

ALDAC 108 **Chemical Dependency Case Management** • 3 CR

ALDAC 206 **Chemical Dependency Group Counseling** • 3 CR

ALDAC 220 **Chemical Dependency Clinical Practicum** • 3 CR

ALDAC 235 **Chemical Dependency Human Development** • 4 CR

Art

ART 120 **Drawing I** • 5 CR

Biology

BIOL& 160 **General Biology I** • 6 CR

BIOL& 211 **Biology Majors: Cellular or Animal or Plant** • 6 CR

BIOL& 241 **Human Anatomy & Physiology I** • 6 CR

BIOL& 242 **Human Anatomy & Physiology II** • 6 CR

BIOL 312 **Biology of Cancer** • 5 CR

Business Administration

BA 240 **Statistical Analysis** • 5 CR

Business Management

BUS& 101 **Introduction to Business** • 5 CR

BUS& 201 **Business Law** • 5 CR

BUS 221 **Human Resource Management** • 5 CR

BUS 230 **Project Management** • 5 CR



Find us on
Facebook

Career Education Options (CEO program)

- CEO 100 **Introduction to College Level Learning** • 5 CR
- CEO 101 **Introduction to College/ Career Success** • 5 CR
- CEO 102 **Survey of Life, Education, and Career Success** • 5 CR
- CEO 105 **Resources and Technology for College and Career** • 5 CR

Chemistry

- CHEM& 121 **Introduction to Chemistry** • 6 CR
- CHEM& 131 **Introduction to Organic/ Biochemistry** • 6 CR
- CHEM& 161 **General Chemistry I** • 6 CR
- CHEM& 162 **General Chemistry II** • 6 CR
- CHEM& 163 **General Chemistry III** • 6 CR
- CHEM& 261 **Organic Chemistry I** • 6 CR

Communication Studies

- CMST& 101 **Introduction to Communication** • 5 CR
- CMST& 220 **Public Speaking** • 5 CR
- CMST 330 **Intercultural Communication for the Professional** • 5 CR

Computer Science – Transfer

- CS 210 **Fundamentals of Computer Science I** • 5 CR
- CS 211 **Fundamentals of Computer Science II** • 5 CR

Database Administration

- DBA 130 **Database Theory** • 5 CR

Diagnostic Ultrasound

- DUTEC 106 **Pathophysiology II** • 3 CR

Digital Media Arts

- DMA 102 **Digital Design and Storytelling** • 5 CR
- DMA 106 **Animation and Game Design Fundamentals** • 5 CR
- DMA 108 **Video Production Fundamentals** • 5 CR
- DMA 231 **3-D Animation II** • 5 CR
- DMA 258 **Video Studio Production** • 5 CR
- DMA 291 **The Business of Media** • 5 CR

Early Childhood & Teacher Education

- ECED& 107 **Health, Safety, and Nutrition** • 5 CR
- ECED 191 **Early Childhood Education Practicum I** • 5 CR
- ECED 298 **Technology Tools in the ECE Classroom** • 1 CR

Economics

- ECON& 201 **Microeconomics** • 5 CR
- ECON& 202 **Macroeconomics** • 5 CR

Education

- EDUC& 130 **Guiding Behavior** • 3 CR
- EDUC 240 **Culture & Human Diversity in Education** • 3 CR

Engineering

- ENGR& 225 **Mechanics of Materials** • 4 CR

English

- ENGL 073 **Developmental English** • 10 CR
- ENGL 080 **Improving Reading Skills Reading Lab** • 2 CR
- ENGL 092 **Developmental English** • 5 CR
- ENGL& 101 **English Composition I** • 5 CR
- ENGL 201 **The Research Paper** • 5 CR

Experiential Learning

- EXPL 220 **Resume & Interviewing Strategies** • 2 CR

History

- HIST& 147 **US History II** • 5 CR

Interior Design

- INDES 167 **Digital Design Tools** • 2 CR
- INDES 262 **Introduction to Computer-Aided Design** • 5 CR
- INDES 267 **Digital Design Presentation** • 3 CR

Internet Technology

- IT 128 **Information Security Essentials** • 5 CR

Mathematics

- MATH 075 **Improving Basic Math Skills** • 5 CR
- MATH 097 **Introductory Algebra I** • 5 CR
- MATH 098 **Introductory Algebra II** • 5 CR
- MATH 099 **Intermediate Algebra** • 5 CR
- MATH 130 **Introduction to Statistics** • 5 CR
- MATH& 131 **Math for Elementary Education I** • 5 CR
- MATH 138 **College Algebra for Business & Social Science** • 5 CR
- MATH& 141 **Precalculus I** • 5 CR

- MATH& 142 **Precalculus II** • 5 CR
- MATH& 148 **Business Calculus** • 5 CR
- MATH& 151 **Calculus I** • 5 CR
- MATH& 152 **Calculus II** • 5 CR
- MATH 238 **Differential Equations** • 5 CR

Music

- MUSC 106 **Jazz Band** • 3 CR
- MUSC 206 **BC Jazz Band** • 3 CR

Network Services & Computing Systems

- NSCOM 201 **Cisco Networking I** • 5 CR
- NSCOM 221 **Implementing Server Operating Systems** • 5 CR

Neurodiagnostic Technologist

Select Admissions Program

- NDT 104 **Clinical Correlates I** • 3 CR
- NDT 202 **NDT Theory II** • 3 CR
- NDT 221 **NDT Skills III** • 2 CR

Philosophy

- PHIL& 101 **Introduction to Philosophy** • 5 CR

Physics

- PHYS 104 **Discoveries in Physics** • 6 CR
- PHYS& 114 **General Physics I** • 6 CR
- PHYS 121 **General Engineering Physics I** • 6 CR
- PHYS 122 **General Engineering Physics II** • 6 CR

Programming

- PROG 110 **Introduction to Programming** • 5 CR
- PROG 117 **Web Development II** • 5 CR
- PROG 280 **Introduction to Cloud Computing** • 5 CR

Psychology

- PSYC& 100 **General Psychology** • 5 CR



Pass Your Values on to the Next Generation

A gift to BC is an investment in tomorrow's workforce and your community.

foundation@bellevuecollege.edu
www.bellevuecollege.edu/foundation



Save Gas...

take Online & Hybrid Classes!

For more information on BC Flexible Options Courses, go to:
bellevuecollege.edu/courses/options/

Radiation & Imaging Sciences

- BIOL 312 **Biology of Cancer** • 5 CR
DOSM 322 **Radiation Treatment Planning II** • 5 CR
RAIM 320 **Finance & Accounting for Healthcare Managers** • 5 CR
RAIM 460 **Management & Leadership in Healthcare** • 5 CR
RAIT 310 **Computed Tomography Instrumentation & Procedures** • 3 CR
RAIT 315 **Magnetic Resonance Instrumentation & Procedures** • 3 CR
RAIT 327 **Breast Ultrasound for Mammographers** • 3 CR

Sociology

- SOC& 101 **Introduction to Sociology** • 5 CR

Theatre Arts

- DANCE 202 **Dance Ensemble II** • 0 CR
DRMA 280 **Studio Theater I** • 5 CR
DRMA 281 **Studio Theater II** • 5 CR

World Languages

- ASL& 121 **American Sign Language I** • 5 CR
ASL& 122 **American Sign Language II** • 5 CR
FRCH& 122 **French II** • 5 CR
JAPN& 122 **Japanese II** • 5 CR
JAPN& 221 **Japanese IV** • 5 CR
JAPN& 222 **Japanese V** • 5 CR
JAPN& 223 **Japanese VI** • 5 CR
SPAN& 122 **Spanish II** • 5 CR

Late-Start Classes

For more information, visit www.bellevuecollege.edu/schedule/lateststart.htm or call (425) 564-2222.

Early Learning & Teacher Education

- ECED 298 **Technology Tools in the ECE Classroom** • 1 CR

English

- ENGL& 101 **English Composition I** • 5 CR

Health Professions

- HPRO 105 **Training for Healthcare Workers** • 2 CR

Human Development

- HD 101 **Healthy Self-Esteem** • 2 CR
HD 110 **Stress Management** • 2 CR
HD 120 **Learning Strategies for Student Success** • 2 CR
HD 131 **Understanding Personal Relationships** • 2 CR
HD 140 **U.S. Race Relations** • 2 CR
HD 157 **Assertive Communication** • 2 CR
HD 173 **Career Exploration** • 2 CR

Nuclear Medicine Technology

Acceptance into program required.

- NMTEC 230 **Clinical Education I** • 10 CR

Sociology

- SOC& 101 **Introduction to Sociology** • 5 CR

Get on the...

- Are you currently enrolled in an IT Program?
- Exploring a high-wage, high-demand career in IT?



Enroll in BC's Fast Track to IT Program!

For more information, contact:

Antinette Ruggerio-Johnson

(425) 564-2724 • a.ruggerio-johnson@bellevuecollege.edu

Open to individuals seeking short term training and job placement assistance. Students enrolled in the following BC IT programs qualify: **Information Systems • Mobile & Cloud Technologies • Network Services & Computing Systems**



This workforce solution was funded by a grant awarded by the U.S. Department of Labor's Employment and Training Administration. The solution was created by the grantee and does not necessarily reflect the official position of the U.S. Department of Labor. The Department of Labor makes no guarantees, warranties, or assurances of any kind, express or implied, with respect to such information, including any information on linked sites and including, but not limited to, accuracy of the information or its completeness, timeliness, usefulness, adequacy, continued availability or ownership.

CHECK OUT... the variety of Professional and Technical Credit Certificates available at BC!

Bellevue College offers a broad selection of credit programs in professional and technical fields. See bellevuecollege.edu/certificates for more information about the certificates shown on this page and a list of non-credit certificates and professional/technical associate degrees.



BUSINESS PROFESSIONS

Accounting Assistant.....	46 CR
Accounting Information Systems	20 CR
Administrative Assistant	48-50 CR
Advanced Business Software Specialist.....	48 CR
Bookkeeping.....	31 CR
Database Administration.....	43 CR
Business Intelligence Analyst.....	25 CR
Business Intelligence Developer.....	45 CR
Business Technology.....	90-93 CR
Business Software Specialist.....	30-31 CR
Database User Specialist	18-20 CR
Desktop Publishing for Print and Web	44 CR
Entrepreneurship.....	30 CR
Financial Information Systems Specialist	20 CR
Human Resources Assistant.....	48 CR
Office Assistant	24-27 CR
Paraprofessional Accounting Preparation	16 CR
Professional Financial Data Report Specialist.....	20 CR
Project Management	18-20 CR
Retail Management	50 CR
Sales & Marketing.....	30/50 CR
Sustainability Coordinator.....	49 CR
Sustainable Business Accounting	30 CR
Sustainable Business Best Practices	19 CR
Sustainable Systems Best Practices	30 CR
Web Marketing Specialist.....	58-60 CR

OTHER AREAS OF INTEREST

APPLIED ARTS:

Green Sustainable Design.....	15 CR
-------------------------------	-------

COMMUNICATIONS:

Translation.....	24 CR
Interpretation.....	24 CR

EDUCATION:

Early Childhood Education	49 CR
eLearning for Educators.....	12 CR
Infant & Toddler Care	21 CR

PUBLIC SAFETY:

Fire Science (entry-level firefighter)	45
Fire Officer	20 CR
Fire Investigation	13 CR
Fire Prevention Assistant.....	7 CR

COMPUTER & TECHNOLOGY PROFESSIONS

Advanced Video Production	48 CR
Animation and Graphics	48-50 CR
Cisco Support Technician	46 CR
Cloud Technologies.....	10 CR
Database Administration Assistant	40 CR
Database Analyst.....	30 CR
Database Report Developer.....	45 CR
Digital Gaming.....	45 CR
Digital Video Production	48-50 CR
Intermediate Applications Developer	30 CR
Introductory C++ Programming.....	20 CR
Introductory .NET Programming.....	45 CR
Microcomputer Support Specialist – Information Technology.....	45 CR
Microsoft Network Support	45 CR
Mobile Technologies	10 CR
Operating Systems Support Specialist.....	45 CR
Programming for Web Development	45 CR

HEALTH PROFESSIONS

Alcohol & Drug Counseling.....	46 CR
Breast Ultrasound.....	8 CR
Clinical Lab Assistant.....	29 CR
eLearning for Educators.....	12 CR
Emergency Department Technician	44 CR
Emergency Department Technician Professional.....	20 CR
Health Unit Coordinator.....	50 CR
Healthcare Informatics	18 CR
Healthcare Professions Basics.....	19 CR
Medical Office Reception	33 CR
Nursing Assistant Certified	7 CR
Nursing Assistant – Certified for ESL.....	9 CR
Personal Fitness Trainer	19 CR
Phlebotomy Technician	31 CR
Wilderness Skills.....	19 CR



Worker Retraining Funding Program

**FREE
Tuition!**



Worker Retraining offers:

- › FREE Tuition and fees
- › Priority Registration
- › Education Planning
- › Coordination with unemployment process to allow participants to attend school and collect Unemployment Insurance

You may be eligible if:

- › You are collecting Unemployment Insurance (UI)

– OR –

In the past 24 months you:

- › have exhausted your UI, or
- › were honorably discharged from the military, or
- › were self-employed but now unemployed as a result of economic factors in your community, or
- › became a displaced homemaker as a result of death or divorce, were dependent on the income of that family member and are unemployed or underemployed



Information Session Offered every Thursday afternoon

For current time and location, see
www.bellevuecollege.edu/we/weworkshops.asp

For more information:
(425) 564-2036 • TTY Line (425) 564-4110
worktrng@bellevuecollege.edu
www.bellevuecollege.edu/we/wrp

Bellevue College does not discriminate on the basis of race or ethnicity; creed; color; national origin; sex; marital status; sexual orientation; age; religion; genetic information; the presence of any sensory, mental, or physical disability; or veteran status in educational programs and activities which it operates. Please visit www.bellevuecollege.edu/equal/.

BACHELOR'S DEGREES AT BC



OPPORTUNITY AWAITS OUR BACHELOR'S DEGREE GRADUATES

Grow professionally, financially and pursue your educational goals in programs designed to accommodate both individuals new to higher education and working professionals.

› A CONVENIENT SOLUTION

Whether you want to complete your degree close to home on one campus, or are juggling work and family obligations, our degree programs are designed so you can advance your education and your career.

› FIND OUT MORE AT:

bellevuecollege.edu/programs/degrees/bachelor/



CURRENT DEGREES

› HEALTHCARE TECHNOLOGY & MANAGEMENT (BAS)

Designed to prepare individuals to successfully compete for jobs that require knowledge of the healthcare system, information technology knowledge and skills, and supervisory or management skills. There are two degree concentrations: Healthcare Information Technology or Healthcare Management.

› INFORMATION SYSTEMS & TECHNOLOGY (BAS)

Graduates of the BAS in IST will have a broad base of theoretical and technical knowledge, as well as specialized knowledge in one of four concentration areas: Application Development, Business Intelligence, Information Security or Systems Administration.

› INTERIOR DESIGN (BAA)

Prepares and inspires designers of the future. The BAA program is accredited as a professional level degree by the Council for Interior Design Accreditation (CIDA). The degree offers a combination of core courses, general education and electives.

› NURSING (RN-BSN)

Builds upon the academic foundations and experience of the Associate Degree prepared nurse. The RN to BSN program enhances professional values and role development, scholarly inquiry, leadership, communication skills, health information technology and community and public health. This prepares graduates to be managers or providers of care and active members of the profession.

› RADIATION & IMAGING SCIENCES (BAS)

Designed to prepare radiation and imaging professionals to successfully compete for jobs that require highly developed technical skills, advanced certifications or supervisory and management skills. The degree completion program is designed for certified professionals in radiologic technology, diagnostic ultrasound, radiation therapy, or nuclear medicine.

DEGREES IN DEVELOPMENT

- Data Analytics & Molecular Biosciences

Center for Career Connections & The Women's Center Career Advancement Classes!

Résumé & Interviewing Strategies

2 credits, 2 weekend class, EXPRL 220

Learn how to create a winning résumé and represent your best talents in interview situations. Guest speakers from local companies will tell you what they really want to see on résumés and hear about in job interviews. Class includes practice interviews with company representatives. *Credit tuition and fees apply.*

Item #1308

Fri., 6:00–9:00 pm & Sat., 9:00 am–5:00 pm, Jan. 24, 25, 31 & Feb. 1

Item #1309

Fri., 6:00–9:00 pm & Sat., 9:00 am–5:00 pm, Feb. 21, 22, 28 & Mar. 1

Register via www.bellevuecollege.edu/enrollment/registration/register. If you aren't a current student, follow the instructions to apply for admission to BC via www.bellevuecollege.edu/enrollment/admissions/apply before you register.

*Explore career
pathways and look for
jobs and internships:
**www.
bellevuecollege.
edu/careers***

Prepare to grow in our Career Transitions class!

2 weekends, non-credit

Are you changing careers or thinking of your next career? Are you exploring options, unemployed, or facing an empty nest? In the class, you will learn about your strengths and identify your interests, values and skills. You'll explore career options and begin work on a career pathway plan and find out the latest information on training options. Class fee includes the Myers-Briggs Personality Inventory.

To register, call (425) 564-2279. Fee: \$99

Item #7596

2 weekends: Mar. 14, 15, 21 & 22

Fridays, 6:00–9:00 pm &

Saturdays, 10:00 am–2:00 pm

Class funded in part by the City of Bellevue.

Academic Internships

EXPRL 191, 192, & 193

Earn course credits while working and learning in a professional environment. We work with companies, community organizations, and government agencies in the Puget Sound area and nationwide to help develop opportunities that you can pursue.

**Earn 1-5 credits • Explore a career
Enhance your résumé • Gain valuable experience
Network with professionals**

To learn more, visit www.bellevuecollege.edu/internships or attend one of our free weekly orientations. See "Weekly Orientations" or call (425) 564-2279.

**Call
(425) 564-2279
to confirm.**

Join any of our Weekly Orientations

Introduction to Center Services

Held most Tuesdays, 12:30–1:20 pm
and most Thursdays, 1:30–2:20 pm

Looking for Internships

Held most Mondays, 2:30–3:20 pm,
most Wednesdays, 12:30–1:20 pm
and most Thursdays, 10:30–11:30 am

Creating an Effective Résumé

Held most Tuesdays, 2:30–3:20 pm and
most Thursdays, 11:30 am–12:20 pm

Interviewing Strategies

Held most Wednesdays, 1:30–2:20 pm

Introduction to the Work-Study Process

Held most Tuesdays, 1:30–2:20 pm

Job Search Strategies & LinkedIn

Held most Wednesdays, 2:30–3:20 pm

Networking & Job Search Strategies for IT Students

Held most Mondays, 1:30–2:20 pm

Searching & Applying for Scholarships

Held most Tuesdays, 2:30–3:20 pm

**Sessions held in the Center, 2nd floor of the Student Services Building.
Sessions can be cancelled due to unforeseen circumstances.**

Programs funded in part by the City of Bellevue and the Carl D. Perkins Act.

Connect with us:



Free POWER WORKSHOPS

Non-credit. Free, but registration required.

To register, email careers@bellevuecollege.edu, go to <http://bellevue-csm.symplicity.com/students>, call (425) 564-2279 or come in person:
Monday-Thursday 8:30 am–4:00 pm,
Friday 8:30 am–3:00 pm

(425) 564-2279 www.bellevuecollege.edu/careers

Located on the 2nd floor of the
Student Services Building, Main Campus

Résumé Writing for Veterans

NEW!

Learn specific strategies to create or change your resume to effectively highlight your strengths, skills and experience.

Tuesday, February 4, 1:30–2:20pm

Job & Internship Search Strategies for Veterans

NEW!

Are you looking for work? Join this workshop to get advice from company representatives and to learn effective job and internship search strategies.

Tuesday, February 11, 1:30–2:20pm

Mock Interview Sessions

Currently enrolled credit students are given priority. Sign up for a one-hour practice interview with a Boeing retiree. This is an excellent way to experience a realistic interview and receive feedback, without the pressure. To participate, you need register and e-mail your résumé to careers@bellevuecollege.edu prior to the scheduled interview.

Thursday, February 13, 1:30–3:20 pm &
Thursday, March 13, 1:30–3:20 pm

Using Social Media to Find a Job

More and more, employers are searching for job candidates using social media sites such as LinkedIn, Twitter and Facebook. Learn more about social media and why you need to build your online presence, and use social media to create your next job or internship opportunity.

Tuesday, February 18, 11:30 am–12:20 pm

Job Search for Immigrants

NEW!

If you're an immigrant to the U.S., finding a job is probably at the top of your priority list. The process however may be very different from the ways job-finding was done in your home country. Join this workshop to learn how to apply and interview for jobs in the US.

Thurs., February 20, 1:30–2:20 pm

Cover Letter Strategies

Join this workshop to learn about cover letters, letters of inquiry, and marketing letters, to help you in this competitive job market.

Tuesday, February 25, 2:30–4:00 pm

Networking & The Hidden Job Market: Tapping Into Unadvertised Jobs

Did you know that nearly 80% of jobs are not advertised? Join this workshop and learn how you can use networking strategies to help with your job search.

Wednesday, February 26, 1:30–3:20 pm

Salary Negotiation

Join this workshop and learn effective, non-confrontational strategies that can add significant money to your career lifetime.

Tuesday, March 11, 12:30–2:00 pm

Are you LinkedIn?

Millions of people are using a social networking resource called LinkedIn for business development, career management, job search, and recruitment—just to name a few. Join this interactive discussion with employers about best practices of LinkedIn and gain insight about how LinkedIn can help you in your career and job search.

Wednesday, March 12, 1:30–2:20 pm

Veterans & Spouses!

- Check out full-time and part-time jobs and internship openings
- Take a career assessment (free for Vets & spouses)
- Explore career options that match your talents and interests
- Network with employers
- Attend workshops...and much, much more!



Call PROJECT SUCCEED

at (425) 564-2279 or stop by the Center to make an appointment.

New Courses in:

- Negotiations
- Marketing
- Sales
- Pricing
- Cloud Computing
- F# Programming
- Tableau Software
- Encaustic Painting
- Photography
- Writing
- and more!

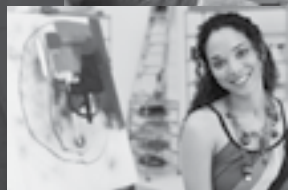
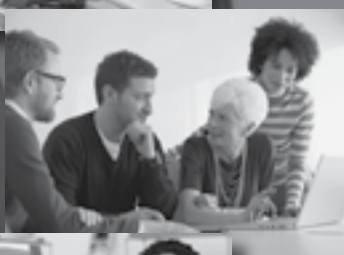
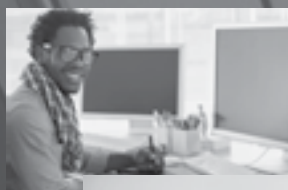

Certificate Programs

- Enhance your credentials.
- Start a new career.
- Begin any time you like.
- Complete at your own pace.

FREE Information Sessions

C# PROGRAMMING

Monday, October 28 6:00 – 8:00pm
Saturday, December 7 12:30 – 2:30pm

GRAPHIC DESIGN

Tuesday, December 10 6:00 – 7:00pm

PROJECT MANAGEMENT

Monday, October 21 6:00 – 8:00pm

SOFTWARE TEST ENGINEER

Saturday, November 9 1:00 – 3:00pm
Thursday, January 2 6:00 – 8:00pm

WEB DESIGN

Saturday, November 9 1:00 – 3:00pm

DATABASE

Monday, December 9 6:00 – 8:00pm

HUMAN RESOURCES MANAGEMENT

Tuesday, October 29 6:00 – 8:00pm
Monday, January 6 6:00 – 8:00pm

TECHNICAL WRITING

Tuesday, October 29 6:00 – 8:00pm

TRANSLATION & INTERPRETATION

Tuesday, December 3 6:00 – 8:00pm

WEB DEVELOPMENT

Wednesday, December 11 ... 6:00 – 8:00pm

New This Winter

BUSINESS MANAGEMENT

Thursday, October 24 6:00 – 8:00pm

IT PROJECT MANAGEMENT

Tuesday, December 10 ... 6:00 – 8:00pm

Learn today. Use tomorrow. Become exceptional.

Register online at www.gotobcc.com/ce or by calling (425) 564-2263.

NORTH CAMPUS: 14673 NE 29th Place, Bellevue, WA 98007

COMPLETE YOUR BACHELOR'S DEGREE OR ADVANCE YOUR CAREER WITH EWU@BELLEVUE

» MAJORS

- BA in Business
 - General Business Option
 - Human Resource Management Option
- BA in Interdisciplinary Studies
- BA in Psychology
- BS in Applied Technology

» MINORS

- Business
- Communication Studies
- Psychology
- Sociology

» EASTERN ONLINE CERTIFICATES

- Addiction Studies Foundation
- Geographic Information Systems

MINORS

- Communication Studies
- Geography
- Health Services Administration
- History
- Philosophy
- Religious Studies
- Geographic Information Systems



EASTERN
WASHINGTON UNIVERSITY
start something big

ewu.edu/off-campus
425.564.5100

Emergency Closure Information: (425) 401-6680 or www.bellevuecollege.edu/status

Campus Services	Web Address	Room #	Phone #
SSB = Student Services Building, east wing of Bldg. B on the BC main campus.			
Academic Success Center	www.bellevuecollege.edu/academicsuccess	D204	(425) 564-2200
Admissions	www.bellevuecollege.edu/enrollment/admissions	SSB, 1st floor	(425) 564-2222
Associated Student Government	www.bellevuecollege.edu/stupro	C212	(425) 564-6150
Bookstore	bcc.collegestoreonline.com	L100	(425) 564-2285
Center for Career Connections & Women's Center	www.bellevuecollege.edu/careers	SSB, 2nd floor	(425) 564-2279
Cashier	www.bellevuecollege.edu/enrollment/costs/cashier	SSB, 1st floor	(425) 564-2309
Childcare & Head Start	www.bellevuecollege.edu/childcare	Q Bldg.	(425) 564-2240
Counseling Center	www.bellevuecollege.edu/hdc	SSB, 2nd floor	(425) 564-2212
Disability Resource Center	www.bellevuecollege.edu/drc	D126	(425) 564-2498
Distance Education	www.bellevuecollege.edu/distance	A140	(425) 564-2438
Enrollment & Registrar Services	www.bellevuecollege.edu/enrollment/registration	SSB, 1st floor	(425) 564-2222
Entry & Academic Advising Services	www.bellevuecollege.edu/advising	SSB, 2nd floor	(425) 564-2212
Evaluations/Graduation	www.bellevuecollege.edu/enrollment/graduation	B125	(425) 564-3106
Financial Aid	www.bellevuecollege.edu/fa	SSB, 1st floor	(425) 564-2227
GED Preparation Classes	www.bellevuecollege.edu/artshum/deved/gedprep.html	R230	(425) 564-2067
High School Programs	www.bellevuecollege.edu/hsprograms	SSB, 2nd floor	(425) 564-2026
International Student Programs	www.bellevuecollege.edu/isp	House 6	(425) 564-3185
Library Media Center	www.bellevuecollege.edu/lmc	D126	(425) 564-6161
Multicultural Services & Student Success	www.bellevuecollege.edu/mcs	SSB, 2nd floor	(425) 564-2208
Occupational & Life Skills	www.bellevuecollege.edu/ols	North Campus	(425) 564-2844
Parent Education – Preschool	www.bellevuecollege.edu/parented	R130	(425) 564-2365
Public Safety/Security	www.bellevuecollege.edu/campusops/publicsafety	K100	(425) 564-2400
Records & Grades	www.bellevuecollege.edu/enrollment/records	SSB, 1st floor	(425) 564-2222
Tech Prep College Connections	www.bellevuecollege.edu/techprepcc.org		(425) 564-2774
Testing Services / GED Testing	www.bellevuecollege.edu/enrollment/assessment	L100	(425) 564-2243
Transcripts	www.bellevuecollege.edu/enrollment/records	SSB, 1st floor	(425) 564-2222
TRiO Student Support Services	www.bellevuecollege.edu/TRiO	SSB, 2nd floor	(425) 564-5745
TTY (in Disability Resource Center)			(425) 564-4110
Veteran's Office	www.bellevuecollege.edu/financialaid/veterans/stm	SSB, 1st floor	(425) 564-2220
Workforce Education	www.bellevuecollege.edu/we	B131	(425) 564-4054
Worker Retraining	www.bellevuecollege.edu/we/wrp	N211	(425) 564-2036
Writing Lab	www.bellevuecollege.edu/writinglab	D204	(425) 564-2493

College Credit Instructional Divisions

Arts & Humanities	www.bellevuecollege.edu/artshum	R230	(425) 564-2341
Institute for Business & Information Technology (IBIT)	www.bellevuecollege.edu/business	A254	(425) 564-2311
Health Sciences, Education & Wellness (HSEWI)	www.bellevuecollege.edu/health	R130	(425) 564-2012
Science	http://scidiv.bcc.ctc.edu	L200	(425) 564-2321
Social Science	www.bellevuecollege.edu/socsci	D110	(425) 564-2331

Continuing Education

Continuing Education Registration	www.gotobcc.com/ce/classes	North Campus	(425) 564-2263
Telos (programs for retirees)	www.gotobcc.com	North Campus	(425) 564-4400
Business Training Institute	www.gotobcc.com/ce/bti	North Campus	(425) 564-3169



MAIN CAMPUS MAP

3000 Landerholm Circle SE, Bellevue, WA 98007-6484

For more information, visit www.bellevuecollege.edu/visitors

INDEX

A	Academic Success Center.....	D204
	Administrative Services.....	B202
	Arts & Humanities Division Office.....	R230
	Art Gallery (The Gallery Space).....	D271
	Assessment/GED Office/Testing Center.....	L100
B	Basic Skills Learning Lab.....	R108
	Board Room(s).....	B201
	BC Store (Bookstore).....	L100
C	Cafeteria.....	C115
	Campus Business Center.....	C105
	Campus Operations.....	K100
	Center for Career Connections.....	B231
	Carlson Theater.....	E100
	Cashier's Office.....	B126
	Career Education Options (CEO).....	B233
	Childcare Center.....	Q Building
	College Relations.....	A101
	Computer Lab (Open).....	N250
	Conference & Lecture Hall.....	N201
	Counseling Center.....	B233
D	Dance Studio.....	R014
	Disability Resource Center (DRC).....	D126
E	Early Learning Center.....	Q Building
	Eastern Washington University.....	House 1
	Enrollment & Registrar Services.....	B125
	Entry & Academic Advising Services.....	B231
	Evaluations/Graduation.....	B125
F	Faculty Resource Center.....	D104
	Financial Aid.....	B125
	Fitness Center.....	G102
	Foundation.....	A101
G	Greenhouse.....	F100
	Gymnasium.....	G Building
H	Health Sciences, Education & Wellness Institute.....	R130
	High School Programs.....	B233
	Human Resources.....	A102
I	Information (College Information).....	B232
	Information Resources.....	N215
	Institute for Business & Information Technology (iBIT).....	A254
	Institutional Advancement.....	A101
	Instruction Office/VP of Instruction.....	A202
	International Student Programs.....	House 6
L	Library.....	D126
K	KBCS 91.3 FM Main Studio.....	House 5
	KBCS 91.3 FM Public Affairs.....	House 4
M	Mailroom.....	K106
	Math Lab.....	D204
	Meeting/Dining Rooms.....	C120 A/B, C130 A/B
	Multicultural Services (MCS).....	B233
P	Planetarium.....	B244
	President's Office.....	A201
	Printing Services.....	D175
	Public Safety.....	K100
	Puget Sound Regional Archives.....	N100
R	Reading Lab.....	D204
	Receiving Dock.....	K102
	Running Start.....	B233
S	Science Division Office.....	L200
	Social Science Division Office.....	D110
	Student Programs/Student Government Office.....	C212
	Student Services.....	B Building
	Student Services Vice President.....	B231
	Summer Enrichment.....	B233
T	Television Services.....	D152
	TRIO Student Support Services.....	B233
V	Veteran's Office.....	B125
W	Warehouse.....	K110
	Women's Center, The.....	B231
	WorkFirst/Workforce Education.....	B131
	Worker Retraining Program.....	N211
	Writing Lab.....	D204

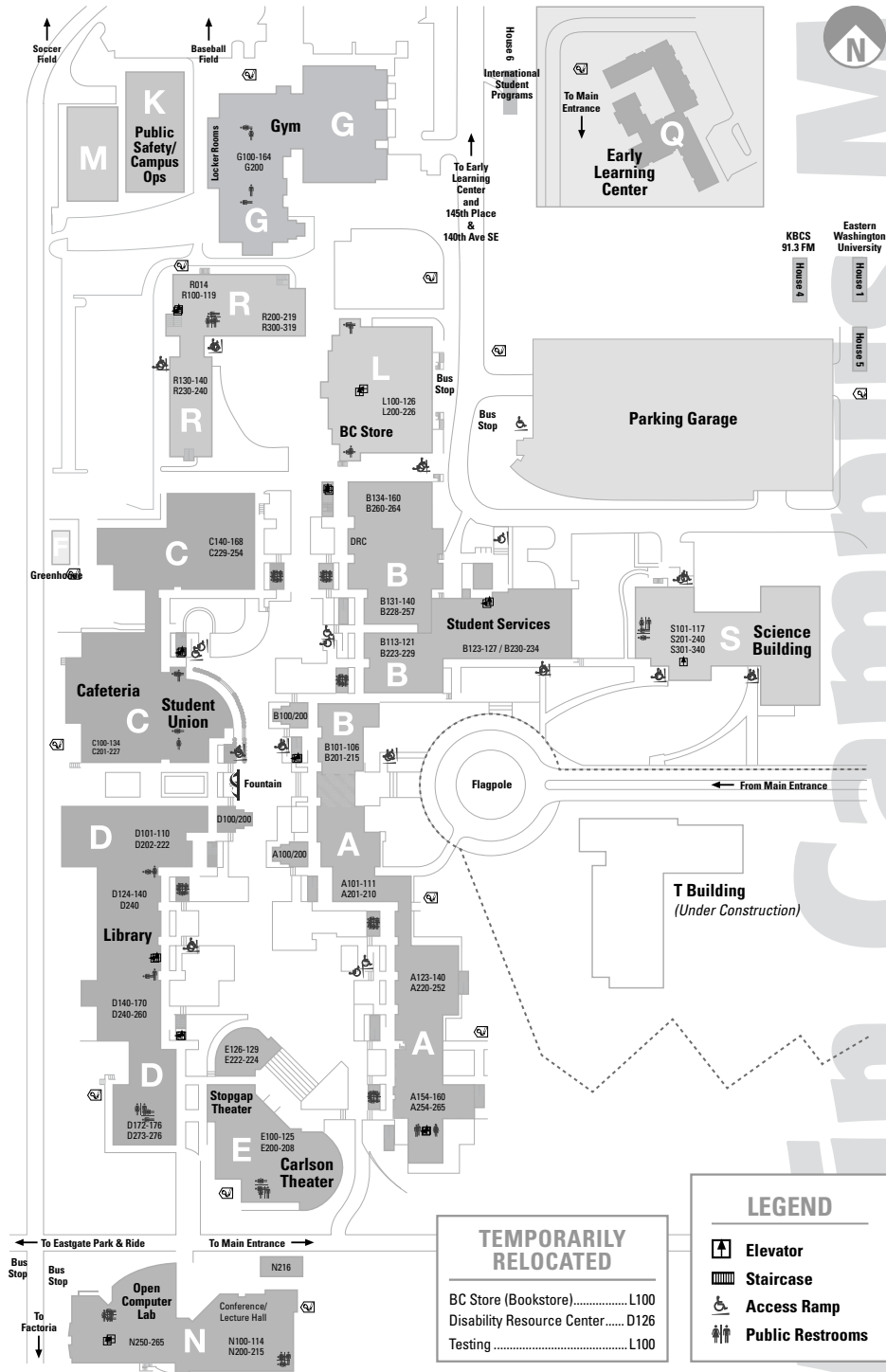

For Parking Map, go to: <http://bellevuecollege.edu/about/gettinghere/maps/main/parking/>

PS 10-13

Bellevue College
3000 Landerholm Circle SE
Bellevue, WA 98007

Periodicals Postage Paid

Become Exceptional @ **BELLEVUE** COLLEGE

OTHER UPCOMING PROGRAMS:

Costa Rica: Summer 2014

Japan: Fall 2014

London: Fall 2014

CONTACT:

Ivan Breen

BC's Study Abroad Coordinator

(425) 564-3147

ibreen@bellevuecollege.edu

www.bellevuecollege.edu/studyabroad

See page 38 for more information.

EARN COLLEGE CREDIT

STUDY IN PRAGUE CZECH REPUBLIC

SPRING QUARTER 2014

 **BELLEVUE**
COLLEGE
THEATRE ARTS

THE ADMIRABLE CRICHTON

by J. M. Barrie

March 6-15, 2014 @ 7:30pm
Carlson Theatre & Stop Gap Theatre
\$12 Gen/\$10 BC Stud/Staff/ Faculty/TPS Members
For information call (425) 564-3114

Tickets available through www.bellevuecollege.edu/tickets
BROWN PAPER TICKETS
(800) 838-3006



POST

DEAR BC Student:

Explore World History
in History 101, 102 or 103!

Each course covers events, time periods, and regions from Ancient Egypt, Ancient Greece, the Renaissance, the Russian Revolution, and events of the present day.

See page 26 for more information.



BC Student
Bellevue, Washington
U.S.A.

Want to work with children?



Consider Early Learning & Teacher Education

Early Childhood Education • Certificates & AA/AAS-T Degrees • Elementary Education DTA
bellevuecollege.edu/teachered • teachered@bellevuecollege.edu • (425) 564-2674

Find Us On:

