



Bellevue College and  
Bellevue College Foundation

# 2010-11 Annual Report

---

**Our community steps forward  
to Advance Student Success**



**BELLEVUE  
COLLEGE**

# Striding Forward

## In 2010, Bellevue College...

■ Surpassed our goals on the \$7 million community Campaign to Advance Student Success, thanks to the magnanimity of our friends and supporters.

- Earned baccalaureate accreditation. In addition to providing all the offerings of a community college, we now offer two applied bachelor's degrees in Radiation and Diagnostic Imaging and in Interior Design. Applied degrees provide work-related skills with a strong general education underpinning, degrees we believe are at the front wave of higher education's future.
- Received \$9.4 million in grant support from federal, state and private sources, including:
  - National Science Foundation and Dept. of Health and Human Services, to develop Health Information Technology (IT) certification standards and training curricula and expansion of Health IT training throughout 10 western states.
  - A Dept. of Education (DOE) award to help students facing financial and physical challenges.
  - Dept. of Education (DOE) funding to lower costs for students by renting out electronic textbooks on netbooks.
  - A Microsoft Corporation grant to help veterans complete their education and successfully move into a career.
- Acquired land in the Issaquah Highlands for future development as a Bellevue College East Campus and a building near Microsoft's Redmond campus as a permanent North Campus home for BC's Continuing Education programs, thus cutting an ongoing lease obligation from our annual budget.

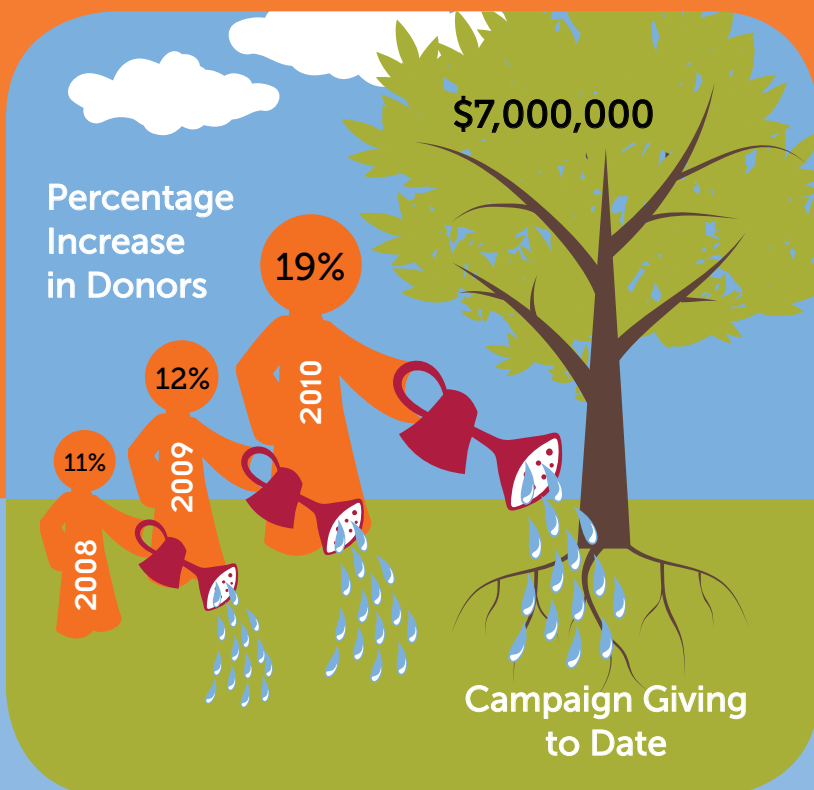

- Partnered with the UW Bothell to launch a Bachelor of Business program with a concurrent admissions process for Chinese national students.
- Improved student retention and increased the number of degrees awarded.

**Our Community Steps Forward to Advance Student Success**

## Dear Community Friends:

Rising to meet challenges is an exceptional characteristic in an individual, in an institution and in a community.

We were lifted by many positive developments at BC this year, including accreditation as a baccalaureate institution, inauguration of a new teaching and learning commons that was funded by one of our donors and acquisition of a permanent home in north Bellevue for our continuing education program that serves mid-career adult learners, one of the largest and most successful programs of its kind in the state.

In an extraordinary year that careened between the formidable challenge of deep funding cuts and excitement for new opportunities, far and away the most momentous development has been the exceptional increase in support we have received from you, our donors and volunteers in the community.

Through your generous support we have been able to offer extraordinary learning opportunities for students, such as the digital planetarium that permits astronomy students to experience our galaxy in three dimensions and "Sim-man," a portable and advanced patient simulator that enables nursing students to apply their knowledge and skill and get immediate feedback. We have also kept the door from closing on hundreds of students because of the scholarships you've made possible.

This year, in the midst of the economic turmoil that has impacted all of us, it certainly would have been understandable if our donors had withdrawn or cut back or if the college would have reduced its aspirations for high quality educational delivery as it reached out to serve an unprecedented number of students.

But that's not what happened.

With a surge of giving that sets you apart from your peers elsewhere, you and an increasing number of your neighbors in our community have stepped forward to contribute over \$7 million to our Campaign to Advance Student Success. And for our part, while the college has obviously had to scale things back to deal with our new reality, we continued to keep our eyes on our students' success and getting people back into the labor market as soon as possible. By supporting our campaign objectives, you have enhanced student learning by enabling us to employ new teaching methods and technology. And together we are building regional economic strength by infusing the workforce with the new skills and talent employers need right now.

Your gifts carried greater weight than ever before as we have needed your help to continue to provide high quality education that meets our students' and community's needs. Your generosity and your concern for our students have been overwhelming — and humbling.

Because of you, many students, who otherwise would have been unable, continued their education; because of you students have had access to learning tools that enhance their knowledge and skills; because of you more students were able to reskill and get back into the job market; because of you more students succeeded.

You have risen to our call to keep the fire of learning burning in these most challenging times. Thank you, most profoundly, for all you do for Bellevue College



Sincerely,

A handwritten signature in black ink that reads "B. Jean Floten". The signature is written in a cursive, flowing style.

Jean Floten



## Champions of Student Success

The following pages feature lead donors to the Campaign to Advance Student Success, as well as a roster of all those who have stepped forward so far to give of their personal resources to help students succeed and improve the future for our community.

David Nelson's entrepreneurial success is a model for the long-term business plans of BC student and Operation Iraqi Freedom veteran David Zarate.

"Scholarships change lives not just by helping students stay in school to complete their education. Moreover, students are motivated – knowing that someone else believes they have what it takes to succeed – a message that can make all the difference for a student just starting out."  
~ Robin Nelson



Robin and David Nelson

## Giving Back through Student Scholarships

Robin and David Nelson were fresh out of high school when they took classes together at newly founded Bellevue Community College. They cherish those days in college and are eager to give others the same experience. Robin joined the Foundation Board and our Scholarship Committee – which she has chaired for many years. The Nelson's Campaign gift funds scholarships for students pursuing studies in business and construction management.



## Two Decades of Generosity

Al and Linda Courter's unflagging belief in the mission of community colleges has motivated their sustained generosity toward Bellevue College for two full decades. They have led capital campaigns, endowed an Interior Design student scholarship and funded numerous upgrades to our athletics facilities. In gratitude for their positive impact on so many BC students, we named our baseball field in the Courters' honor.

*Al and Linda Courter and grandchildren*



"I'm a community college graduate. I know the impact a college like BC has on individual lives. BC trains students to think, to know what's going on around them in the world and to work in teams with others – in the classroom, on the field and in the business world."

~ Al Courter



*Al and Linda Courters' generosity was publicly honored in 1994 when the BC Bulldog baseball field was named in their honor. Here, BC student Casey Bohlmann delivers a fastball for strike three!*



*New resources and new teaching methods built around advanced, technology-based knowledge, will be achieved through the new Teaching and Learning Center being made possible by the Rosens' Campaign gift. Here, BC Instructor Linda Walker teaches Animation 121 students the art of Adobe Photoshop.*

"I never clicked with academic study in high school. It was Bellevue College, with its smaller classes and instructors who cared about me personally, that brought me face to face with my own abilities and inspired me to achieve."  
~ Stan Rosen



*Stan and Michele Rosen*

## **Fulfilling the Virtuous Circle**

Stan and Michele Rosen are passionately committed to the concept of the Virtuous Circle, the belief that creating opportunities in one's community is the best investment. The articulation of that "pay it forward" angle is reflected in their campaign gift that will fund a new Teaching and Learning Center. Creating future educational opportunities is a wonderful complement to their current support of many regional charities on both sides of Lake Washington.



## An Entrepreneurial Approach to Giving

Mike and Pam Kalian, members of an entire family of entrepreneurs, understand the importance of being ready to seize unforeseen opportunities. So they designated their Campaign gift as “where needed most,” giving the college the flexibility to apply it however it will best help students. In another reflection of their enterprising spirit, the Kalians’ often take students under their wing personally, to support them directly as they launch their adult lives.

Michael and Pam Kalian  
and daughter Tara



“Successful entrepreneurship requires an investment of faith in oneself and one’s community. We support Bellevue College because it develops in its students the confidence, capabilities and civic awareness to invest successfully in themselves and their communities.”

~ Michael Kalian

*Unrestricted gifts such as the Kalians’ afford the college the flexibility to target unforeseen opportunities and needs. Here, BC student Gina Ori learns complex chemistry from instructor Jacqui Drak with the aid of the ChemDraw Ultra program, a Mini-Grant purchase.*



Zulayko Alimova is dreaming big, studying Business Administration with plans to launch a successful entrepreneurial career. With perseverance and determination, Zulayko is overcoming the challenges of moving from Uzbekistan to the United States and she is already tremendously successful at school, maintaining a 3.73 GPA. The Norman and Camille Stromer Scholarship gives Zulayko the chance to work towards a new life filled with hope for a better future and to fulfill her dreams.



“If someone wants to make a permanent impact on education, folks should consider a planned gift – such as a bequest or an annuity or life insurance. That way you can be assured that you will provide help to generations of deserving students to come.”  
~ Norm Stromer



Norm Stromer and his late wife Camille

### Norman and Camille Stromer Scholarship

When long-time BC donor Norm Stromer saw the effectiveness of his endowed scholarship being temporarily eroded by the economic downturn, the former combat pilot acted swiftly. Working creatively with his financial advisor, Doug McCallum, Norm gave the college an existing income annuity. That income is rebuilding principal in his existing scholarship endowment and funding 15 new scholarships for immediate use by deserving students.



## Dear Friends of Bellevue College:

I am proud to be President of the Bellevue College Foundation Board. As a son, uncle, employer and neighbor of BC students, I have seen firsthand the positive impact BC can have on its students. Growing up across the freeway from the college, I was impressed by the ways BC gives back to our community. Let me say how impressed I have been this year by all that the community has given to BC. You have stepped up to help us and our students through the toughest economic times in the past 80 years, and your giving stands out as a national model of generosity and community engagement.

While giving to higher education has been falling nationally, your gifts to the Campaign to Advance Student Success have gone the other way – totaling \$7 million over the past two years! While the timing of our campaign unfortunately coincided with the worst economic crisis since the Great Depression, your extraordinary response indicates you understand education is the single most important resource we have for helping people overcome the challenges of life and our current economic situation.

As a result of our campaign, the college now has considerable new resources to help students succeed in school, to build educational strength by applying innovative, technology-based teaching methods and to purchase current equipment that prepares students for the workplace they will enter upon graduation.

Your annual support of Bellevue College Foundation provided in excess of 500 scholarships during the 2009-2010 academic year. BCF awarded 164 student scholarships providing assistance for full or partial costs of tuition, books and fees at Bellevue College. Emergency aid was awarded in 281 instances, allowing students faced with unexpected circumstances to stay in school. Through cooperative agreements with the Bellevue College Early Learning Center and 36 partnering preschools and daycares, BCF provided enhancements to program offerings and stipends to enable parents to be able to fully participate in school at Bellevue College and pursue their educational goals.

In the fall at our donor/scholar event I was so impressed by the story of Lara Kropp. The mother of three was holding down two jobs and working seven days a week while going to school full-time. She described sitting at the dining table with her older kids as they all worked on homework together. I was touched to learn that a BC Foundation scholarship allowed her to give up her weekend job and spend more time with her family. To quote Lara, "It sounds like a lot, but what's really cool about it is knowing as my children grow up, they watch and learn from my dedication. I find my children acknowledge my hard work and in turn, they work hard at school as well. Receiving a scholarship has also given me another sense of purpose and a sense that someone else out there is rooting for me and my educational success. And one day, I hope my career in genetic research will be able to improve lives and give back to others."

On behalf of everyone at the college, our students and the Foundation's dedicated and hard-working directors and volunteers, I extend our profound gratitude for giving so generously of your resources this year.

Your exceptional support is making a true difference in the lives of BC students, and building a better future for our community.

Sincerely,

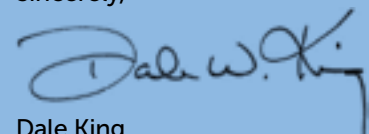

Dale King

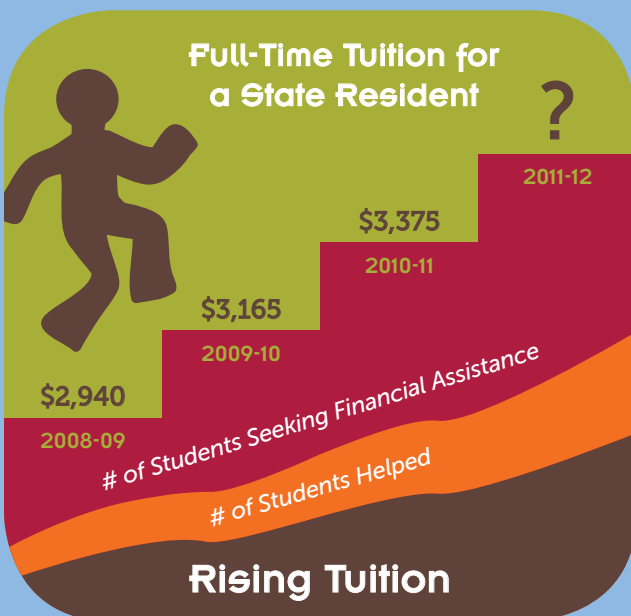

Our community is stepping forward in greater numbers than ever before to support the college's Campaign to Advance Student Success. Gifts to date total more than \$7 million. The profound gratitude of Bellevue College and the Bellevue College Foundation go to all of our generous donors and hard-working campaign volunteers.

# Bellevue College Foundation Board and Campaign Volunteers

## Board Members

**Bob Alexander**  
Alaska National

**Shiv Batra**  
Tetra Tech  
INCA Engineers, Inc.

**Christine Benson**  
BNY Mellon Wealth Management

**Laura Celis**  
Community Volunteer

**Jim Chesemore**  
Parker Smith & Feek

**Louise Cooley**  
Community Volunteer

**Courtney Courter**  
Honda Auto Center of Bellevue

**Al Dunnell**  
Peterson Sullivan LLP

**Don Grant**  
Past President 2005-2006  
Wells Fargo Bank

**Cyrus Habib**  
Perkins Coie LLP

**Sophie Hager Hume**  
Starbucks Coffee Company

**Mike Humphries**  
Past President 2007-2008  
Waldron

**Michael Kalian**  
Seattle Home Show

**Sarah Langton**  
Langton Spieth, LLC

**Angela Lepley**  
Tangerine Travel, Ltd.

**Steve Litzow**  
EMM Group

**Faith Roland**  
Roland Resources, Inc.

**Stan Rosen**  
Rosen-Harbottle  
Commercial Real Estate

**Jolanne Stanton**  
Musements, Inc.

**Carol Taylor**  
Past President 2006-2007  
Group Health Cooperative

**Rudy Wolf**  
Puget Sound Energy

**Stacie Wyss-Schoenborn**  
BECU

## Members Emeritus

**Lynn Bain**  
Key Private Bank and  
McDonald Financial Group

**Rick Collette**  
First Mutual Bank

**Allen Courter**  
Honda Auto Center of Bellevue

**Robert Cunnison**  
Community Volunteer

**Dorothy Graham**  
Consultant & Community  
Volunteer

**Peter Horvitz**  
Horvitz Newspapers, Inc.

**Barrie Macdonald**  
Community Volunteer

**Neil McReynolds**  
Former BCC Trustee  
McReynolds Associates, Inc.

**Dave Mentz**  
Medtronic Physio-Control

**Dan Olson**  
Co-Chair, Emeritus  
Bank of America

**Toni Richmond Hoffman**  
Coldwell Banker Bain  
and Associates

**Dennis Shay**  
Co-Chair, Emeritus  
Brown & Shay Partners

**Catherine Springman**  
KidsQuest Children's  
Museum

**Angela Sutter**  
Smith Barney

**Frank Young**  
FNY Associates

## Campaign to Advance Student Success Leadership

### Honorary Committee

Peter Horvitz  
George Northcroft  
Gary Pruitt  
Robert Swegle  
Joan Wallace

### Volunteers

Bob Alexander, Chair  
Christine Benson  
John Stuart Calhoun  
Louise Cooley  
Don Grant  
Stacy Graven  
Cyrus Habib  
Mike Humphries  
Joe Kennedy  
Dale King  
Jason LaBaw  
Angela Lepley  
Cisco Malpartida Smith  
Rob McKenna  
Robin Nelson  
Vicki Orrico  
Lynn Parker  
Stan Rosen  
Lisa Sims  
Catherine Springman  
Jolanne Stanton  
Angela Sutter  
Paul Swegle  
Carol Taylor  
Scott Tuton

**Dale King**  
President  
GLY Construction, Inc.

**Bill Kent**  
President Elect  
M.A. Mortenson Company

**Paul Swegle**  
Secretary  
ING Direct Sharebuilder

**John Stuart Calhoun**  
Treasurer  
Community Volunteer

## Additional Executive Committee Members

**Peter Adler**  
Chair, Strategic Planning  
Committee  
PeaceHealth

**Amy Hedin**  
Co-chair, Development  
Committee  
HumanPoint

**Cisco Malpartida Smith**  
Chair, Marketing Committee  
Pacific Community Capital

**Robert McKenna**  
Co-chair, Development  
Committee  
Attorney General State  
of Washington

**Robin Nelson**  
Chair, Scholarship Committee  
Community Volunteer

## Bellevue College Foundation Assets

(as of 6/30/2010, audited)

Cash and Cash Equivalents	\$ 542,743
Marketable Securities	\$ 3,554,862
Pledges Receivable	\$ 660,075
<b>Total Assets</b>	<b>\$ 4,757,680</b>



# Thank You to Our Donors [Donors by Giving Level]

## Campaign to Advance Student Success Donors

### Donors of \$250,000 or more

Walter Baz  
Allen and Linda Courter  
National Science Foundation  
Stan and Michele Rosen & Rita and Herbert Rosen Family Foundation  
The Seattle Foundation  
U.S. Department of Education  
Workforce Development Council

### Donors of \$100,000 or more

Michael and Pam Kalian  
Byron and Alice Lockwood Foundation  
Microsoft Corporation  
Robin and David Nelson  
Univar

### Donors of \$75,000 or more

Dale and Nancy King

### Donors of \$50,000 or more

College Spark Washington

### Donors of \$25,000 or more

Peter and Peggy Horvitz  
Daniel Olson  
Paul and Serena Swegle

### Donors of \$10,000 or more

Peter and Kristi Adler  
Bob Alexander  
Shiv and Kamlesh Batra  
Costco Wholesale  
Michael Humphries and Judith Ralston  
Deborah Killinger  
Steve Miller and Pam Cowan  
Robert Swegle  
Carol and Mark Taylor  
Wells Fargo Bank

### Donors of \$3,000 or more

Christine and Brian Benson  
John and Jamie Calhoun  
Al and Janet Dunnell  
B. Jean Floten  
Gaynor Hills and Greg Fleming  
Steve Litzow  
Cisco Malpartida Smith  
Rob McKenna  
Vicki and Brent Orrico  
Cesar Portillo  
Rudiger and Laurie Wolf

### Additional Donors

Bob and Susan Adams  
Ronald and Virginia Allison  
Elizabeth Anderson  
Julius Armstrong  
Andrew Barlass  
Suzanne and Bruce Baugh  
Bart Becker and Enid Smith-Becker

James Bennett, Ph.D.  
Bonnie Berry and Gregory Cooledge  
Paula Boyum  
Virginia Bridwell  
Jason Castro  
Richard and Virginia Chappelle  
Sheila Colbert  
Ryan Collier  
Kristen and James Connelly  
Louise Cooley  
Courtney and Jason Courter  
James Craswell  
Robert and Grace Cumbow  
Teresa Descher  
Jason Dick and Shauna Clark  
Patricia and Alan Dombrowski  
Jacqueline Drak  
Francisco Ebreo  
Embassy Suites Hotel – Bellevue  
Elise and Gregory Erickson  
Susan Ann Miller and Jonathan Espenschied  
Paul Feavel and Jean Johnson  
Roy and Connie Ferguson  
Lindsey Frallic  
Yvonne Freitas McGookin  
Roger George  
Golbanoo Ghavani  
Susan and Bjorn Gjolmesli  
Dorothy Graham and William Knight  
Don and RoeJean Grant  
Stacy Graven and Ken Johnsen  
Cyrus Habib  
Terri Halsey

Justin and Cherish Hart  
Linda Hilton  
John Hinson and Diane Bode  
Teri Hull  
Katharine Hunt  
April and Sergio Ibarra  
Robin Jeffers and Michael Grogan  
John and Michelle Kaplan  
Bill and Marie Kent  
Deborah Kilgren  
Susan Kingsbury-Comeau  
Lucy Parke Macneil  
Amy Masgai and Ken Adams  
Michael and Tricia Matthews  
Diane and Roger Mauldin  
Jennie and Phil Mayer  
Amy McCrory  
Phillip McGilton  
Patricia and W.E. McGlashan

David and Pamela Mentz  
Michael Meyer  
Maria Milano and Robert Howie  
Thomas Nielsen and Kenny Carlson  
Sue O'Donnell  
Kyra Olson  
Nancy and Mark Pellegrino  
Frances Peppard  
Eric Peterson  
Jennifer Prekeges  
Thomas and Peggy Pritchard  
Steve Ramsey  
Ramesh Rao  
Rich and Lillian Reis  
Tanya Rettinger  
Pat Roberts  
Ramona Sabourin  
Perminder Sandhu  
Kent and Janyce Short  
Mary Slowinski  
Sergey Smirnov  
Rachel Solemsaas  
Kathryn Souza

Brien and Cynthia Stafford  
Jolanne and Jim Stanton  
Peggy Strader  
Donna Sullivan  
Sara Sutler-Cohen  
Kara Talbott  
Mike and Linda Talbott  
Lucinda Taylor and Jeff Spears  
Lisa Tedeschi  
Anthony Tessandori  
Surya Tewari  
Catherine Thruelsen  
Lori Tiede  
I-Ying Tsai  
Sandra and Mark Walkenhorst  
Sandra and Steven Wall  
Joan and Robert Wallace  
Jeffery White  
Judith and Daniel Witmer  
Steven Yarborough



# 2009-10 Annual Donors

## President's Circle (10,000 +)

Walter Baz  
BECU  
The Boeing Company  
Columbia Athletic Clubs  
Costco Wholesale  
Allen and Linda Courter  
Charles and Shirley Farnham  
GLY Construction  
Group Health Cooperative  
Vivian Humphries  
Michael and Pam Kalian  
Deborah Killinger  
Dale and Nancy King  
Lee Kraft and Paul Cressman, Sr.  
Lockwood Foundation  
Microsoft Corporation  
Robin and David Nelson  
Cy and Feryal Oskoui  
Overlake Hospital Medical Center  
Parent Advisory Committee  
Gary and Sharon Pruitt  
Raskin Partners  
Redmond Rotary Foundation  
Stanley and Michele Rosen  
Smith Bunday Berman Britton, P.S.  
Norman Stromer  
Swedish Medical Center  
Vijay and Sita Vashee  
Virginia Mason Medical Center

## Visionaries (5,000 +)

4Culture  
Peter and Kristi Adler  
Bob Alexander  
Christine and Brian Benson  
Fred and Joan Burnstead  
Judy and S. Ward Bushnell  
Pedro and Laura Celis  
Jim Chesemore  
Vasantha and Arul Daniel  
Al and Janet Dunnell  
Glendale Country Club

Group Health Cooperative  
Gerald Harkleroad  
Brent Hermanson  
Peter and Peggy Horvitz Foundation  
ING Direct ShareBuilder  
Bill and Marie Kent  
M.A. Mortenson Construction  
Maureen Majury  
Nintendo of America, Inc.  
Northwest Hospital  
Daniel C. Olson  
Cesar Portillo  
Providence Medical Washington Region  
Puget Sound Cancer Centers  
Puget Sound Energy  
RadiantCare Radiation Oncology  
Seattle Cancer Care Alliance  
Donna and Shannon Stafford  
Paul and Serena Swegle  
Tacoma Radiation Center  
Carol and Mark Taylor  
Temcov Foundation UNIVAR  
Waldron & Company  
Welcome Construction  
Rudiger and Laurie Wolf

## Benefactors (2,500 +)

Bank of America  
Shiv and Kam Batra  
Bellevue Rotary Foundation  
BNY Mellon Wealth Management  
Paula Boyum  
Burnstead Construction  
John and Jamie Calhoun  
James and Doris Cassan  
CB Richard Ellis  
Classic Pianos  
Terranomics Crossroads Associates  
EBCO Northwest  
Agnes Figueroa  
B. Jean Floten  
Janeine and Robert Green  
Greenbaum Home Furnishings  
Gaynor Hills and Greg Fleming  
Lisa Rosenblatt and Ernest Hood

Michael Humphries and Judith Ralston  
Kadlec Medical Center  
Anglea Lepley  
Liberty Northwest  
Little Family Foundation  
LMN Architects  
Cisco Malpartida Smith  
Steve Miller and Pam Cowan  
Thomas Nielsen and Kenny Carlson  
North Coast Electric Company  
Vicki and Brent Orrico  
The Orrico Foundation  
PAC Worldwide Corporation  
Parker Smith & Feek, Inc.  
Perkins Coie, LLP  
Rosen Properties  
Safeco Insurance - Seattle  
Seattle Home Show  
Kass and Becky Sells  
Megan Sullivan  
Robert Swegle  
Tangerine Travel, Ltd.  
Joan and Robert Wallace  
Rosalee and Frederick Walton  
Bruce and Peggy Wanta  
Wells Fargo Bank

## Stewards (1,000 +)

Alaska National Insurance Company  
Tetra Tech INCA  
Honda Auto Center of Bellevue  
Robert and Pauline Bach  
Andrew Barlass  
Suzanne and Bruce Baugh  
Martin Bentrott  
Ajay Bhat  
Paula Boggs and Rande Fox  
Virginia Bridwell  
Robert and Grace Cumbow  
James and Sandra Dagnon  
Embassy Suites Hotel - Bellevue  
EMM Group, Inc.  
Roger and Monika Fosseen  
Harold Fowler  
Dorothy Graham and William Knight  
Donald and RoeJean Grant  
Marie and Brad Gunn  
David and Cathy Habib

Sophie Hager Hume  
James and Jodee Harryman  
Kazuto Hatakeyama  
Steven Hazlerig and Barbara Ciapala  
John Hinson and Diane Bode  
Susan and Lawrence Ho  
Dale Hoffman  
HumanPoint  
Katharine Hunt  
Ken Johnsen and Stacy Graven  
Ata Karim  
Sarah and Todd Langton  
Steve Litzow  
John J. and Donna Luger  
Lucy Parke Macneil  
Mahlum Architects  
Michael and Tricia Matthews  
Roger and Diane Mauldin  
Vince McFaddin  
Attorney General Rob McKenna  
Microsoft Store  
Mutual of Enumclaw Insurance Company  
Katherine and Tim Oleson  
Janice and Rodney Olson  
PeaceHealth  
Nancy and Mark Pellegrino  
Ingrid Peterson  
Peterson Sullivan, LLP  
Pilchuck Contractors  
Thomas and Peggy Pritchard  
Bruce and Kimberly Raskin  
Daniel Rasmus  
Rich and Lillian Reis  
Bruce and Robin Riveland  
Lourdes Salazar  
The Seattle Foundation  
Larry Shaw  
Rachel Solemsaas  
Starbucks Coffee Company  
Joe and Dee Strecker  
Sara Sutler-Cohen  
Angela and Carl Sutter  
Symetra Financial  
Michael and Linda Talbott  
The Miller | Hull Partnership, LLP  
The Travelers Companies, Inc.  
Paul and Lynnea Thibodaux  
Sheryl Willert

Dan Williams  
Denise Wockner  
Stacie Wyss-Schoenborn  
Steven Yarborough  
Alan Yordy

## Investors (500 +)

Kevin and Colleen Allison  
Ron and Virginia Allison  
Clodagh and Robert Ash  
Rebecca Boberg  
Barbara Brodsky  
Lynne and Michael Bush  
Paula and Paul Butzi  
Paul Byrne  
Joyce Carroll  
Rob and Carie Casanas  
Jason Castro  
Louise Cooley  
Coughlin Porter Lundeen  
Courtney and Jason Courter  
Amalia Cudeiro  
Susan and Lewis Edelheit  
Enterprise Rent-A-Car  
Elise and Gregory Erickson  
ETS  
Roy and Connie Ferguson  
Monica Fix  
Ava Frisinger  
Thomas and Nancy Gilchrist  
Lee Gorsuch  
Debi Griggs  
Cyrus Habib  
Diana Lee Hagen  
Robert Hargadon  
Cynthia Hartwig  
Graham and Karen Haslam  
Lawrence and Patricia Hebner  
Bea Hughes  
Teri Hull  
Debbie Hunt  
Kae Hutchison  
Hyatt Regency Bellevue  
Mark and Vicki Kane  
Puget Sound Security  
Rob and Tracy Klee  
James Kraft  
David and Claire Lavergne  
Michael Lee  
Richard and Elizabeth Leider  
Janet Levinger and Will Poole  
Amanda Madorno  
Barbara and Chuck Maduell  
Diane and Roger Mauldin  
Jennie and Phil Mayer  
McClain Insurance Services, Inc.  
Amy McCrory  
Patricia and W. E. McGlashan  
Neil and Nancy McReynolds  
Michael Meyer  
Bruce and Bea Nahon  
Jennifer and Doug O'Connor  
Earl and Barbara Overstreet  
Loren Pace  
Robert Porter  
Janet Ray and AAA Washington  
Jim and Susan Reynolds  
Toni Richmond Hoffman and Rod Hoffman  
Faith and Richard Roland  
Mimi Rosen and Nathan Goldberg  
Neil Ross and Lisbeth Davis  
Brent and Donna Rudin  
Robert and Susan Sandblom  
Fred and Susan Shanafelt  
Kent and Janyce Short  
Ahmed Smahi  
Sergey Smirnov  
Soundmark Wealth Management, LLC  
Jolanne and Jim Stanton  
Cynthia Starr  
Allen Stinde  
James Swegle  
Kara Talbott  
Lucinda Taylor and Jeffrey Spears  
Anthony Tessandori  
The U.S. Charitable Gift Trust  
Catherine Thruelsen  
Rodney Tullett  
Olinda Turner  
Masumi Udo  
Robert Viens and Gwyneth Jones  
Sandra and Steven Wall  
Jeffery White  
Marcia and Bruce Williams  
Jim and Philippa Yowan  
Marcia Zech

## Supporters (100 +)

Tana Aardal  
Jennifer Adams





Bob and Susan Adams  
Steven and  
Alice Aeschbacher  
Aetna Foundation, Inc.  
Ramsey Al-Salam  
Amini Law Firm  
Eileen and  
J. M. Anastasio  
Danna Anderson  
Another Source  
Julius Armstrong  
Adenuga and  
Murielle Atewologun  
Dayabir Baath  
Samira and  
Brijan Badshah  
Brodie Bain  
Gita and  
Oliver Banger  
Randy Barber  
Alexander Barnett  
Donna Barnett  
Brad and  
Tina Baumann  
Rebecca and  
Lance Baumgardner  
Bart Becker and  
Enid Smith-Becker  
Robyn Bell-Bangerter  
and Robert Bangerter  
Peter Benarcik  
Chris Bennett  
James Bennett, Ph.D.  
Barry Bermet  
Ara Bernardi  
Bonnie Berry and  
Gregory Cooledge  
Putter Bert  
Cheryl Birkeland  
Robert Blair  
Penni and  
William Blakely  
Jennifer Blank Hecht  
Carrie and  
Will Blanton  
Kari and Terence Block  
BoConcept  
Barbara Bodker  
Shannon Boldizar  
Carolyn Bolson  
Marc and Leah Boman  
Karen Boone  
Rebecca Borek  
Frank and  
Julie Bosone  
Brian and Katee Brand  
Keith Brewe  
Melissa Brown  
CDi Engineers  
Leslie and  
Frank Bryant  
Michele and  
Douglas Bucklin  
Michael and  
Penny Bugni  
Nicholas and  
Margaret Bull  
Kathy Burnaman  
Mary Cabrian  
Jille Cadwell

Robert Calaff and  
Kristin Percy Calaff  
Patrick and  
Barbara Campbell  
Susan Canaga  
Mary Canan  
John Cantalupo  
Sally and  
Robert Caplan  
Cascade Integration  
Rachele Cawaring  
Virginia and  
Richard Chappelle  
Paul Chiles  
Glenn Chouinard  
DTC  
Judith Clibborn  
Cobra Building  
Envelope  
Contractors  
Sheila Colbert  
Rick and  
Bonnie Collette  
Greg Collins  
Kristen and  
James Connelly  
Guy Conversano  
Mark Cork  
Wally Costello  
Jim Coughlin  
Darrell Coutts  
Michael Cox  
Cecilia Crain  
James Craswell  
Mark Crawford  
Rich Cuff  
Michael Culpepper  
Jonathan and  
Jo Ann Curley  
D.E. Hokanson, Inc.  
Minh Khue Dang  
Donald and  
Sue Davidson  
Shulamit Decktor  
Dottie Delaney  
Elizabeth deLeeuw  
Spencer DeMille and  
Joe Leung  
Rose and Frank Dennis  
Paul Dent  
JPC Architects  
Teresa Descher  
Davinder Dhani  
Jason Dick and  
Shauna Clark  
Forrest Dill  
Martha Dinwiddie  
Dan Dixon  
DLR Group  
Patricia and  
Alan Dombrowski  
Mr. and Mrs. John  
Donahue  
Autumn Donavan  
Design, LLC  
Mildred Douthit  
Jacqueline Drak  
Michelle Driano  
Duffy and  
Company, LLC

John and  
Imelda Dulcich  
Robert Duniway  
Francisco Ebreo  
Jan Edmondson  
Maija and Al Eerkes  
James Ellinger  
Jimmy and Alicia Eng  
Greg and  
Tina Ensminger  
Jonathan Espenschied  
and Susan Ann Miller  
Neil Evans  
ExxonMobil  
Foundation  
Lawrence Fagan  
Richard Fagan and  
Leonie Barnes  
Paul Feavel and  
Jean Johnson  
Steve Ferris  
Marc and  
Arlene Fineman  
Mary Lyn Fiorito  
Kathryn Fisher  
Terry Flathers  
Jeff Flohr  
Linda Flory-Barnes  
FM Global  
Harold Foss  
Jane and  
James Foster  
Foundation for Future  
Lynn and Carl Frair  
Lindsey Frallic  
Larry Francois  
Yvonne Freitas  
McGookin  
Fran Fulghum  
Mitch and  
Lynne Garton  
Ann and Harry Geggel  
GeoEngineers, Inc.  
Roger George  
Susan and  
Don Gerend  
Craig and Meri Gilbert  
Booga Gilbertson  
Jean Gilbertson  
Navdeep Gill  
Susan and  
Bjorn Gjølmesli  
Alexandra and  
Wayne Glover  
Karen Godfrey  
Bernel Goldberg  
Randy Gordon  
Barry Goren  
Malcolm and  
Joan Gorham  
Dale Grandlic  
J. Gravengaard  
Corporation  
Morgan Graves  
Tammy Graves  
Rachel Gray  
Greater Seattle  
Insurance  
Professionals

Cindy Greenbaum  
Lindner  
Lisa Griffith  
Rick Grimes and  
Nancy Lim  
Jan Grodecki  
Matthew and  
Kathleen Groshong  
Robert Gruber  
Gunsul Clark Iverson  
Stanley and  
Berthe Habib  
Emile Haddie  
Larry Hagen  
Catherine Hall  
Christine and  
Howard Hall  
Terri Halsey  
James Hamlin  
Susan Hansen  
Michael Hanson  
Pete Hanson  
Dianne Harbolt  
Michael Harder  
Shelia Harrington and  
Brendan Boyle  
John Haynes  
Amy Hedin  
Elizabeth and  
Matthew Hedlund  
Roger and  
Kelly Heeringa  
Steven Henderson  
Susan Hendrixson  
Stuart Hennessey  
Joan and  
Robert Hibbs  
John Hickey  
Michelle Hillier  
Hillis, Clark, Martin  
and Peterson  
Adam Hirschkatz  
Jerry Holmes  
Bruce Howard

Sean Howard  
Elena and  
Danny Howell  
Lois and Scott Howell  
Robert Howie and  
Maria Milano  
Lynn Hubbard  
Kelly and  
Dave Hudgins  
Catharina Hughson  
Sally Hull  
Kathleen Hutchins  
James Hutchinson  
Troy and  
Janice Hutson  
IBM  
Dayle Iverson  
Tim Jacobs  
Ross Jacobson  
Patricia James  
Robin Jeffers and  
Michael Grogan  
Seema Jejurikar  
Cynthia Johnson  
Dan Johnson  
Robert Johnson  
Gwyneth Jones  
Jordan Group, Inc.  
K&L Gates  
Betty and  
Francis Kaczynski  
Steve and  
Suzanne Kalish  
Taylor Kao  
John and  
Michelle Kaplan  
Heather Kelley  
Seith Kelsey III  
Roxanne Kenison  
Eleanor Kent  
Deborah Kilgren  
King Family Trust  
Jannette King  
Bill Kinsel

Vickie and  
Brett Knechtel  
Greg Krape  
Kim and Peter Krech  
Sherry and Jim Ladd  
Laurel LaFever  
Nora and  
Stanley Lance  
Wayne and Teresa Lau  
Namhan Le  
Kevin and  
Rebecca Lederman  
Conrad and  
Winnie Lee  
Rodney Lee  
Leon and Linda Leeds  
Judd Lees  
Rob and Terrel Lefferts  
Desiree Leigh  
Gordon Leighton  
Heather Lelas  
Joan Leverett  
Karen Lewis Smith  
William Liddell  
Laurie Lim  
Michael Littlefield  
Leslie and  
Wallace Lloyd  
Lois Loesch  
Beverly Lucas  
Mike Lucero  
Beverly and  
Brian Lueth  
Jane and Steve Lusk  
Barrie MacDonald  
Lisa and  
Ross Macfarlane  
Henry Mah  
Mary Marino  
Yaffa and Paul Maritz  
Suzanne and  
Philip Marks  
Tal Marofsky

Mary Anne and Chuck Martin  
 Matheus Lumber Co.  
 Marcie Maxwell  
 Kevin and Marty McCarthy  
 Chie McCaughey  
 Phillip McGilton  
 Ross and Candice McIvor  
 Patti McKeenan  
 Maureen McLaughlin  
 Manono McMillan  
 Austin McNamee  
 Medtronic Foundation  
 David and Pamela Mentz  
 Maria Milano and Robert Howie  
 John Milne  
 Steven and Teri Mitchell  
 Ann Mix  
 Michele Moore  
 Mark Moorlegghen  
 Judith Morel  
 Bill and Judy Morton  
 Fabienne Mouton  
 Keith and Jennifer Mutch  
 Mehdi Nakhjiri  
 Asha Nelson  
 Benjamin Nelson  
 Gloria Nemechek  
 Mark Newton  
 Lois and Gary Nicholas  
 Gary Niehl  
 H. Thomas Norris  
 Northwest Society of Interior Designers  
 William and Joan O'Connor  
 Sharon Olds

Marie and Charles Olmstead  
 Lynda and Bob Olson  
 Jill and Sten Ostrem  
 Stuart Oswald  
 Steve and Billie Otto  
 Rick Page  
 Suzanne Parisien  
 Jennifer Patriarche  
 Todd and Julie Patrick  
 Jean Pauley  
 Patti Payne  
 William Payne  
 Kaj and Clare Pedersen  
 Robert Pelzel  
 Frances Peppard  
 Thornton Perry  
 Eric Peterson  
 Michele E. Petitti  
 Wendy Pickering  
 James Pirak  
 David Pistorosi  
 Gary Plano  
 Michael and Noreen Plath  
 Diana and George Plumis  
 Jennifer Prekeges  
 Anne Prewitt  
 Larry Price  
 Herbert and Lucy Pruzan  
 Kelly Purcell  
 Kathleen Putt  
 Julie Rackley  
 Jonathan Rader, AIA  
 Ronald Radvilas  
 Sally Ramirez  
 Steve Ramsey  
 Ramesh Rao  
 Laura Rehrmann  
 Tanya Rettinger

Dolores Reyes  
 Leslie and Greg Rice  
 Jeffrey and Margie Richards  
 Rosemary Richardson  
 Christine Riveland  
 Sonja Riveland  
 Thomas Riza  
 Delight Roberts  
 Pat Roberts  
 Lynne Robinson  
 Mike Robon  
 Wyatt Roderick  
 John and Patricia Rose  
 Jack Rosen and Juliet Dany  
 Star Rush  
 Gail Ryder  
 Lynne and Howard Sage  
 Titu Sarai  
 Steve Sarkozy  
 Jean Sasaki  
 George Scarola  
 Robert Schmidt, Jr.  
 Jeff and Kimberly Seely  
 Amanda Senft  
 Kimberlee and Mohammad Shakeri  
 Dennis and Susan Shay  
 Roxanne Shepherd and Gerald Kroon  
 Craig Shrontz and Lynn Ristig  
 Rene Siegenthaler  
 Sharon and Ernie Simas  
 Stephanie and Robert Sloan  
 Susan Smith  
 Page Snider  
 Setio Sojeanto

Julie Soto  
 Celinda Spaulding Smith  
 Catherine and Kurt Springman  
 SRG Partnership  
 Cynthia and Brien Stafford  
 Roger Stark  
 Christine Steele  
 Mark Steffen  
 Sterling Realty Organization  
 Mark Storey  
 Peggy Strader  
 Susan Strand  
 Julie and James Sun  
 Jack and Diane Surendranath  
 Theresa Tamura  
 Gerald Tebo  
 Lisa Tedeschi  
 Kellye Testy  
 Surya Tewari  
 Linda Thomashow  
 Sharon and James Thomson  
 Janet True  
 TRUIST  
 Amy Trulson  
 The UBS Foundation  
 United Way of King County  
 Tina Valdez  
 Jamie Van De Vanter  
 Mary-Claire Van Leunen  
 Larry Van Ness  
 Myra and Lloyd Van Vactor  
 Meredith Vaughan  
 Sesh Velamoor  
 Todd Versaw  
 Laura Vincent  
 Thomas Vivian  
 Zorica and Norman Wacker  
 Doug Waddell  
 Mark Wagner  
 Maninder Walia  
 Ming and Su Jin Wang  
 Erin and Mark Ward  
 Rip and Lori Warendorf  
 Louis and Georgia Watanabe  
 Tammy Watts  
 Joseph and Kathryn Weinstein  
 David Weller  
 Wells Fargo Community Support Campaign  
 Randy and Aleta Wells  
 Scott Wertman  
 Amy Whittenburg  
 Jackie Wilkinson  
 Scott and Randi Williams

Williams, Kastner & Gibbs  
 Verna Willis  
 Karen Winger Vineyard  
 Connie Wong  
 Vicki Wood  
 Dori and Paul Yang  
 Ben Yazici  
 Joanne Young  
 Arkadij and Elmira Yusupov

### Friends of BC

Timothy Abramson  
 James Adams  
 Lawrence Ahern  
 Linda and Gene Aitken  
 Beabe Akpojovwo  
 Rebecca Albright  
 Elizabeth Anderson  
 Melinda and Walter Andrews  
 Andra Artemova  
 Barrie Austin  
 Robin Ballard  
 Trina Ballard  
 Lisa Barnes  
 Dennis and Patricia Bartolomei  
 Kirsten Bechard  
 Sharon Berg  
 Malcolm and Emma Black  
 Michael Bloome  
 Cindy and Michael Boekhoff  
 Cecilia and John Bordenet  
 Duane and Roma Bowen  
 Kathryn Bradley  
 Steven Breyer and Rosalie Gann  
 Anonymous  
 Sharon and John Campbell  
 Eric Camplin  
 Sapphire Carswell  
 Donna Ries  
 Gilbert and Barbara Cerise  
 Jasmine Cetrone  
 Albarran and Brian Albarran  
 Raman Chandrasekar  
 Michelle Colby  
 Christine Colman  
 Stacy and Garrett Conger  
 Steven Connor  
 Josh Cooprider  
 Donald Cope  
 Richard Craig  
 Philip Crawford  
 Lourene Criddle  
 Michelle Crowe  
 Vandana Dadi  
 Anonymous  
 Walter Dawson  
 Arthur and Nancy Day

Adelaide De Vilbiss  
 Anonymous  
 Amy DeForest  
 Annie DeLeon  
 Greg and Kim Dempsey  
 Chong Dufresne  
 Nancy Dunn  
 Marilyn Eck  
 Stephen and Liz Ellmann  
 Megan Elmer  
 Expeditors International  
 Gary Farris  
 Laura Feinstein  
 Jessie Irene Fernandes  
 Mahlon Fields  
 Savitha Finch  
 Emily Fisher  
 Eric Fisk  
 John Flemming  
 Carol Foltz  
 Reza Forough  
 Maureen Fox  
 Gwen Fraser  
 John Gallagher  
 Angela Gao  
 Golbanoo Ghavani  
 Nancy Gonlin  
 Suzan Gonzales  
 Sunitha Gorty  
 Bernice Gotta  
 Stacy Graven and Ken Johnsen  
 Janice Grayson  
 Don Gregory Agency  
 Emma and Martin Grube  
 Harriet Gruhn  
 Bonnie Guiberteaux  
 Elizabeth Hagen  
 Gilda Hagen  
 Howard and Christine Hall  
 Laverne Hall  
 Susan Hampson  
 Gene Hanson  
 Justin and Cherish Hart  
 J. M. Hayward  
 Delores Hebert  
 Nadine Heichel  
 Bettie Heinsheimer  
 Ross Heise  
 Peter Hemmen  
 Nancy Hevly  
 Sallee Hibbard  
 Timothy Hickey  
 Hidden Landscapes  
 Linda Hilton  
 Clark Hodder  
 Thomas Hoffman  
 Samantha Holmes  
 Deborah Horne  
 Jonathan Howell  
 April and Sergio Ibarra  
 Heide Immel





Anonymous	Patti and Richard Partington	Maris Thurffell	Shirley Farnham Nursing Scholarship	Ravindra K. Agrawal Scholarship	Cecilia and John Bordenet
Susan Jamieson	Nancy Peck	Lori Tiede	Ginko 10th Anniversary Scholarship	Aoyama Family Scholarship for Women	Duane and Roma Bowen
Sherri Jarvey	Elizabeth Perera	Chad Timmons	Green Family Scholarship	Walter Baz Interior Design Scholarship	Kathryn Bradley
Faisal Jaswal	Matt Phillipy	Kristina Toutanova	Randall Hagen Scholarship	Nancy Bean / Costco IT Scholarship	Michael and Penny Bugni
Hugh Jennings	Patty and Ryan Pickering	I-Ying Tsai	Leona Hickman Scholarship	Kay Bell Scholarship	Michelle Colby
Jacci Johnson	Christa Pietromonaco	Goitom Tsegay	Hoffman Math Scholarship	Courter Family Interior Design Scholarship	Donald Cope
Ulrike Johnson	Jann Placentia	Joe Turcotte	Insurance Careers Scholarship	Cunnison Nursing Scholarship	Walter Dawson
Brian Jonas	Zinaida Pozen	Matthew Turner	Debbie Killinger Scholarship	James and Sandra Dagnon Scholarship	Mr. and Mrs. John Donahue
Mary Justice	Barbara and Thomas Proehl	United Way of the Columbia -Willamette	Kvinsland Scholarship	Vasanth Daniel Nursing Scholarship	Harriet Gruhn
Anonymous	Puget Sound Business Journal	Sylvia Unwin	Life Science Scholarship	Early Learning Center Scholarship	Elizabeth Hagen
Nicole Kelley	Rose and Tom Pugh	Rene Vega	Larry McCoy Scholarship	Art Erschler Basketball Scholarship	Larry Hagen
Nicholas Kerr	Wolfgang Puls	Cheryl Vermilyea	North Coast Electric Scholarship	Shirley Farnham Nursing Scholarship	Doug and Sonja Kyes
Susan	Radha Ramaiah & Meena and Kanthimathi Radhakrishnan	Deborah Wakefield	Occupational Advisory Council Scholarship	Charlotte Field Interior Design Scholarship	Thomas and Mary Lanigan
Kingsbury-Comeau	Sheri Ranis	Sandra and Mark Walkenhorst	Oskoui Family Nursing Scholarship	Group Health Employee Scholarship	Loren and Virginia Lehnhoff
Brian Knollenberg	Beatrice and John Rawls	Washington State Combined Fund Drive	Parent Education Scholarship	Habib Mathematics Scholarship	Gerald and Carol O'Donnell
Anonymous	Faith Rayman	Deborah Wege	Rory Gates Parent Education Book Scholarship	Lee Kraft Scholarship for Hispanic Women	Beatrice and John Rawls
Lorraine Kristoferson	Donna Ries	Wells Fargo Foundation Educational Matching Gift Program	Paros ESL Scholarship	Ruthann Kurose Minority Scholarship	Jeffrey and Margie Richards
Dmitry Kuzmenko	Vera Risdon	Jennifer Werry	Peterson Health Care Scholarship	Miles Matsuda Scholarship	Vera Risdon
Doug and Sonja Kyes	Michelle Robertson	Vicki and Leonard Wheeler	Radiation Therapy Distant Learning Scholarship	McDermott Scholarship	Mark and Barbara Santos-Johnson
Trang Lam	Carol Robinson	Maggie Whetsel	Amtul Rashid Multi Cultural Services Scholarship	Naomi and Claude Newbury Scholarship for Women	Donald and Lois Sorg
Yue Lam	Marc and Kim Rodman	Richard White	Ray Reno Scholarship	NWCET Scholarship	Edith Steed
Thomas and Mary Lanigan	Michell and Paul Rodriguez	Judith and Daniel Witmer	Risk Management Certification Scholarship	Overlake Hospital Student of Diversity Scholarship	Allen Stinde
Davy Lau	G Rosado	Yung-Chin Wu	Sandusky Radio Scholarship	Jack Perry Scholarship	Adelaide Devilbiss
Brien Lautman	Alec Rowell	K. Wynter	Swedish Medical Center Radiology Technologist Scholarship	Gloria Owens Polis Scholarship	Lillian and James Young
Jean Lawler	Lisa Sable Brown	Ted and Karen Yellman	Elaine Tuttle Insurance Careers Scholarship	Lori Rhett Child Care Scholarship	In Memory of Patricia Hills
Bo Lee	Ramona Sabourin	Lillian and James Young	Wells Fargo Scholarship	The Seattle Times Company Scholarship	Louise Cooley
Loren and Virginia Lehnhoff	Mike Sadeghian	Qiqing Yu	Windermere Foundation Scholarship	Norman and Camille Stromer Scholarship	In Memory of Amtul Rashid
Wanthanee Limpaphayom	Rick Saling	<b>Legacy Society</b>	Lynn Stafford Yilmaz Scholarship	Student of Diversity Scholarship	Ata Karim
W. Mark Lloyd	Don and Karen Samdahl	Walter Baz	Zetec Corporation Scholarship	Swedish Hospital Student of Diversity Scholarship	In Memory of Isabel Trejo
Bruce Long	Crisanto Samia	Charles (Bill) and Dorothy Billington	Zymogenetics Scholarship	Vijay and Sita Vashee Single Parent Scholarship	Agnes Figueroa
Edward Lowe	Perminder Sandhu	Robert Cunnison	<b>Endowments</b>	<b>In Memory of Randall T. Hagen</b>	Teri Hull
Jamie Lucero	Mark and Barbara Santos-Johnson	Charlotte Fields	Exceptional Faculty Awards	Linda and Gene Aitken	In Memory of James Turner
Elizabeth Lyons	Warren Scholl	Madeleine Hagen	Lockwood Fund for Excellence and Innovation	Dennis and Patricia Bartolomei	Melinda and Walter Andrews
Nicholas Makhani	Tara Sefrioui	Jonathan P. Henderson	Margin of Excellence Scholarship	Malcolm and Emma Black	Richard Fagan and Leonie Barnes
Amy Masgai and Ken Adams	Ketu and Monica Shah	Jonathan P. Henderson	Endowment	Robert Blair	Bettie Heinsheimer
Teresa McClane Jaswal	Barbara and Jerry Shellan	Jonathan P. Henderson		Cindy and Michael Boekhoff	Nancy Hevly
Marci McGinnis	Jerry Shellan	Jonathan P. Henderson			Barbara and Jerry Shellan
Yonas Mekonen	R.J. Sherron	Jonathan P. Henderson			Joan Mettler
Joan Mettler	Tammy Sittnick	Jonathan P. Henderson			Jane and Steve Lusk
Debora Moery	Mary Slowinski	Jonathan P. Henderson			Barbara Sunde
Susan and James Moran	Sharon Smelser	Jonathan P. Henderson			Pat Thrasher
Teresa Morrison	Marta Smith	Jonathan P. Henderson			In Memory of Noel Yabui
Emily Moses	Heidi Songstad	Jonathan P. Henderson			Katherine and Tim Oleson
Alan Mulkey	Donald and Lois Sorg	Jonathan P. Henderson			
Tamra Myers	Kathryn Souza	Jonathan P. Henderson			
Joel and Marilyn Nemerever	John Spilker	Jonathan P. Henderson			
Andrea Nenzel	Jane Stafford and David Herrman	Jonathan P. Henderson			
Ronald and Rae Lea Newman	Edith Steed	Jonathan P. Henderson			
Stella Ng	Rebecca Stromdahl	Jonathan P. Henderson			
Joe Nguyen	Donna Sullivan	Jonathan P. Henderson			
Dan Nord	Barbara Sunde	Jonathan P. Henderson			
Elaine Nutter	Antoinette and Patrick Suyama	Jonathan P. Henderson			
Gerald and Carol O'Donnell	Carol and James Tanner	Jonathan P. Henderson			
Sue O'Donnell	Stephen Tarnoff	Jonathan P. Henderson			
Kyra Olson	Linda Thomas	Jonathan P. Henderson			
Richard Otte and Melissa Waldie	Pat Thrasher	Jonathan P. Henderson			
Lisa Owens		Jonathan P. Henderson			
Grace Palisoc		Jonathan P. Henderson			
Ann Paradiso		Jonathan P. Henderson			

To support Bellevue College with a gift or personal involvement, contact:

Ms. Gaynor Hills  
Executive Director  
Bellevue College Foundation  
(425) 564-2282  
gaynor.hills@bellevuecollege.edu

or visit:

[www.bellevuecollege.edu/foundation](http://www.bellevuecollege.edu/foundation)

To enroll in Bellevue College classes, visit:

[www.bellevuecollege.edu](http://www.bellevuecollege.edu)

or contact our admissions staff at:

[admissions@bellevuecollege.edu](mailto:admissions@bellevuecollege.edu)  
(425) 564-3333



For Continuing Education programs including business contract training, visit:

[www.gotobcc.com](http://www.gotobcc.com)

or contact our Continuing Education staff at:

[conted@bellevuecollege.edu](mailto:conted@bellevuecollege.edu)  
(425) 564-2263



**BELLEVUE  
COLLEGE**



**Bellevue College and  
Bellevue College Foundation**  
3000 Landerholm Circle SE  
Bellevue, WA 98007  
[www.bellevuecollege.edu](http://www.bellevuecollege.edu)



Bellevue College reaffirms its policy of equal opportunity regardless of race or ethnicity, color, creed, religion, national origin, sex, sexual orientation including gender identity or expression, age, marital or family status, disability, or status as a disabled veteran or Vietnam era veteran. Please visit [www.bellevuecollege.edu/equal.asp](http://www.bellevuecollege.edu/equal.asp).