



BELLEVUE
COLLEGE
FOUNDATION

2011
Annual Report

*Transitioning: Evolving as an
Institution, Enriching the Community*

**Bellevue College and
Bellevue College Foundation**

Table of Contents

Transitioning 3
Presidents' Letter 4
2011 Annual Donors 3-15
Student Success Stories 5-7
Milestones for 2011 8
Financials 9
BC Foundation Board Members 10-11
CASS Donors 12-13



Bellevue College offers three bachelor's degrees, transfer study (the first two years of college), and work-related programs in information technology, health sciences, interior design and many other fields. Developmental programs in Adult Basic Education and English as a Second Language are also offered.

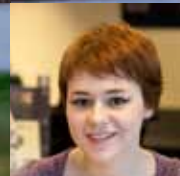
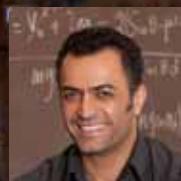



Transitioning



By its very nature, Bellevue College helps students through a critical transition. A new group of students comes to us every fall and within a few years they are off, well prepared for the next productive stage of their lives.

Since its founding in 1966, it is estimated that more than one million students have registered for courses at BC and begun that transition – a remarkable record of service.

Today, Bellevue College is also in a period of transition. For the first time in more than 20 years the college is searching for a new president. What’s more, well-documented budget challenges for higher education confront us and our students daily. Thus, we are repositioning the way we do business and are strategically looking at creative ways we will continue to benefit our students and our community.

For 45 years, innovative, forward thinking and great minds at BC have prepared our students to do what is next – not just what is current. We demand rigor and excellence from instructors and students alike, and it breeds success. Our graduates are critical thinkers, ready to work in changing environments and adapt to emerging technologies.

Our commitment to excellence has more than survived the Great Recession and the decline (35 percent) in state budget support for our students. At the same time, though, our college and the Bellevue College Foundation have stepped up to the challenge by providing even more support to help bridge the budget gap.

We believe that, working with our community partners, our challenges are opportunities. We are rich in ideas and we believe that with renewed emphasis on philanthropy the college and our students will continue to be successful.

Thank you for helping us maintain our commitment to our core values:

- 1. Student Success.** We are student-centric. What’s good for our students is good for our community and region.
- 2. Teaching and Learning Excellence.** Brilliance starts in the classroom.
- 3. College and Campus Life.** Bellevue College is a great place to work and to attend school.
- 4. Community Engagement.** We reflect our community and advance it through partnerships and engagement with its members.

This report is intended to deliver not just a financial check-up, but also to provide a glimpse into campus life and our students who have compelling human stories. Interwoven with their stories here are the names of the many donors, whose generosity last year and in the Campaign to Advance Student Success testifies to an abiding faith in the quality and ambition of BC students.

When you decide to support the college philanthropically, you are not just writing a check. You are writing a chapter in the success stories of our students. Your financial support is an investment in our region’s future.

Thank you.



Fiscal Year 2011 Annual Donors

Gifts received July 1, 2010 – June 31, 2011

President’s Circle (10,000 +)

4Culture
 BECU
 Columbia Athletic Clubs
 Al and Linda Courter
 GLY Construction

Group Health Cooperative
 Berthe Habib
 Debbie Killinger
 Dale and Nancy King
 Lee Kraft and Paul Cressman, Sr.
 Byron & Alice
 Lockwood Foundation

Steve Miller and Pam Cowan
 Robin and David Nelson
 Cy and Feryal Oskoui
 Overlake Hospital Medical Center
 Parent Advisory Committee
 Raskin Partners
 Stanley and Michele Rosen

Smith Bunday Berman Britton, P.S.
 Norman Stromer
 Swedish Medical Center
 Vijay and Sita Vashee
 Virginia Mason Medical Center



BC's Main Campus is a 90-acre complex near I-90 and 148th Avenue in southeast Bellevue.



Dear Community Friends,

What a year we have had! Without a doubt, Bellevue College is in a period of transition as we strive to maintain our commitment to excellence through a period of unprecedented financial challenges. Now, more than ever, the partnerships Bellevue College and the Bellevue College Foundation are fostering within our community are critical to their

ability to service the needs of BC students. Higher education in general is in flux and the current economic situation is causing us to focus on the most creative and efficient ways to fulfill our mission. We are committed to continued success and growth, as the service Bellevue College provides within our community is now more important than ever.

During this year, three main transforming issues had our attention:

1. The challenging state budget;
2. The national search for a new college president; and
3. The future needs of the community and the increasing need to eliminate the financial barriers to education that many of our students face.

Even the most fleeting analysis shows that our college must continue to adapt to the ways our society is changing – socially, technically, economically and politically. In response, BC is

continually evolving to provide programs that can immediately enhance the quality of life of its students and of our community.

At a time when state support is diminishing at an alarming rate, the need for philanthropic support remains critical to maintaining the open access and the exceptional quality for which Bellevue is known.

Through the support of donors such as you, the Bellevue College Foundation wrapped up its very successful Campaign to Advance Student Success. The \$7 million that was raised by this campaign is evidence that our supporters realize the importance of the role Bellevue College plays in today's economy. The BC Foundation is very well situated to follow on the success of this campaign with continued vigor in its fundraising efforts, as increased need for funding for student accessibility to education and for enhanced educational programs is an ongoing reality.

It's very fulfilling to us when people tell us how proud they are to have Bellevue College in the community. Thank you for your support, and please join us to help make a great college even better.

Sincerely,

Laura Saunders, *Interim BC President* Bill Kent, *BC Foundation President*

2011 Annual Donors (continued)

Visionaries (5,000 +)

The Boeing Company
Fred and Joan Burnstead
Pedro and Laura Celis
Jim and Cindy Chesemore
Costco Wholesale

Glendale Country Club
Group Health Cooperative
Brent Hermanson
Bill and Marie Kent
Microsoft Store
Nintendo of America, Inc.
Vicki and Brent Orrico

The Orrico Foundation
Providence Medical Washington Region
Puget Sound Cancer Centers
Puget Sound Energy
RadiantCare Radiation Oncology
Seattle Cancer Care Alliance
Tacoma Radiation Center

Temcov Foundation
Welcome Construction
Wells Fargo Bank

Benefactors (2,500 +)

Peter and Kristi Adler
Bob Alexander
Anonymous
Bellevue Rotary Foundation

BNY Mellon Wealth Management
Al and Janet Dunnell
B. Jean Floten



Janeine and Robert Green
Gerald Harkleroad
Ernest Hood and Lisa Rosenblatt
ING Direct ShareBuilder
Kadlec Medical Center
Michael and Pam Kalian
Maureen Majury
Mortenson Construction

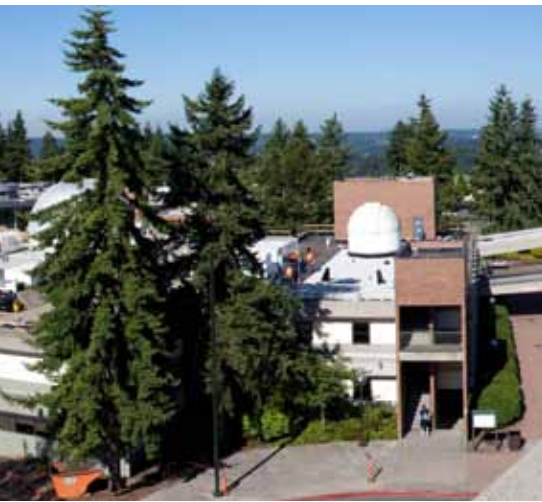

With a degree in Criminal Justice, Tracy Bryson will help keep the community safe

STUDENT SUCCESS

After 25 years as a union laborer and carpenter, leaving the construction business was difficult for **Tracy Bryson**. But with an 80 percent unemployment rate in his field, he knew that he had to make a career change.

Still, he struggled with the feeling he should be “working at a job, any job, to support my family.” Tracy says receiving the Norman & Camille Stromer scholarship is not only a financial help, “it gives me hope and a boost to my self-esteem when I sorely need it. Having this scholarship means that I have good people supporting

my education who believe I am doing the right thing when I have been unsure.”

Tracy is in BC’s Criminal Justice program and his ultimate goal is to become an officer with the Washington State Patrol. “Having been in foster care in my youth, I was protected and supported by our state and state employees. This inspired me to want to be able to protect our citizens and be part of the process of helping. I understand how valuable this can be to our society as a whole and to the individuals being helped and protected. I want to give back,” he says.

“I am aware every day I spend at Bellevue College that I would not be here without the help and generosity of others.”

BC produces a net positive return of 22 percent annually for taxpayers in the form of increased tax revenues from graduates and reduced costs for welfare, health care and prisons.



Thomas Nielsen and
Kenny Carlson
Northwest Hospital
Parker Smith & Feek
PeaceHealth
Rosen Properties
Starbucks Coffee
Company
Tangerine Travel, Ltd.
Waldron
Bruce and Peggy Wanta

Anastasia Wyss-
Schoenborn
Stewards (1,000 +)
Alaska National
Insurance Company
Anonymous
Robert and
Pauline Bach
Dennis Bassford
Shiv and Kam Batra

Christine and
Brian Benson
Donald Bloom
Paula Boyum
John and Jamie Calhoun
Calvin Jordan Associates
James and Doris Cassan
CB Richard Ellis
EBCO Northwest
Brett Ferullo
Agnes Figueroa



Roger and Monika
Fosseen
Lynn and Carl Frair
Lee Gorsuch

Greenbaum Home
Furnishings
Marie and Brad Gunn
David and Cathy Habib
Amy Hedin
Sophie Hager Hume
Jim and Jodee Harryman
Kazuto Hatakeyama
Steven Hazlerig and
Barbara Ciapala

Lawrence and
Patricia Hebner
Gaynor Hills and
Greg Fleming
Dale Hoffman
Honda Auto Center
of Bellevue
Peter and Peggy Horvitz
HumanPoint
Michael Humphries
and Judith Ralston

Career change helps John Hart provide a better life for his kids



STUDENT SUCCESS

John Hart was employed but, as a single father of three, he struggled to make ends meet. Despite only a modest income, he was ineligible for government assistance. “We were one of those families who fell between the cracks,” he says. He decided to return to college to become more employable and earn a better income.

John came to BC unsure of which career path he would take. “I have always felt compelled to work in a field where I could be of service to others, and give back to my community.” In 2009 he was accepted into BC’s Radiation Therapy program and graduated this year in the top 20 per cent nationally on the registry exam for radiation therapists and is now employed in his chosen field. John says his career choice not only gives him the opportunity to support his family financially, but also provides the ability to “have a positive impact on the lives of my patients, their families, and our community as a whole.”

Given the responsibilities of a single parent, paying for higher education was a challenge and required sacrifices by his family, but “the Bellevue College Foundation Leona Hickman Scholarship and Workforce Education scholarships were instrumental in enabling me to continue on to graduate from the Radiation Therapy program.”



In the past five years, BC has dramatically increased health science training programs – including a Bachelor of Applied Science in the high-demand field of Radiation & Imaging Sciences, the only such program in Washington.

2011 Annual Donors (continued)

Roland Joslyn
Ata Karim
Angela Lepley
LMN Architects
John and Donna Luger
MasterPark Airport
Valet Parking
Diane and Roger
Mauldin

The Miller Hull
Partnership, LLP
North Coast Electric
Company
Daniel C. Olson
Perkins Coie, LLP
Ingrid Peterson
Peterson Sullivan, LLP
Butch Reifert

Toni Richmond Hoffman
and Rod Hoffman
Felipe and Sanchez
Romero
Laura and Bruce
Saunders
Seattle Home Show
Rachel Solemsaas
Joe and Dee Strecker
Megan Sullivan
Paul and Serena Swegle

Michael and Linda
Talbot
Carol and Mark Taylor
Terranomics Crossroads
Associates
Tetra Tech INCA
Paul and Lynnea
Thibodaux
Dan Williams
Rudiger and Laurie Wolf

Judy Woo and
Meredith Mathews
The Wunderman
Network



Investors (500 +)

AAUW-LWB
Ron and Virginia Allison
Susan Amini
Anonymous
Bob and Clodagh Ash
Hannah Bachelder
Tom and Kris Behan
Robyn Bell-Bangerter
and Robert Bangerter



Scholarships help Barbra Boling help others

STUDENT SUCCESS

Barbra Boling just turned 24, but growing up with a father who had Amyotrophic Lateral Sclerosis, she learned how to care for others at an early age. That experience transformed her life, creating a desire to continue to help people.

Barbra has always been a dedicated student who, while caring for her father every day until his death, maintained a 4.0 GPA. Accomplishing her goal to become a nurse was a financial struggle, but receiving the Oskoui Family Scholarship helped her persevere.

“Being the recipient of a scholarship is such a financial blessing,” says Barb, “Working part-time and going to school doesn’t pay the bills, so when I was awarded the Oskoui scholarship not once but twice, my heart swelled with gratitude and I felt such a relief. I felt like someone really believed in me and what I could accomplish.”

“Nursing is so much about the ability to influence and impact others lives for the better – and being able to finish the Associate Degree in Nursing program with the help of the Oskoui family has empowered me to do just that. I can’t place a value on that. It’s bigger than money.”

Barb graduated in December and passed the state boards in January, so she is officially an RN. Currently she is working at Mary Bridge Children’s Hospital and will continue to work as she prepares to pursue

a bachelor’s in nursing. Barb is anxious to give back to the community. She is enjoying pediatrics and expects to pursue that specialty, but says, “I am also interested in disaster nursing so I have joined the Red Cross and the Medical Reserve Corps.”

“I’d like to thank the Foundation and the scholarship donors for changing students’ lives in such a beautiful way – you are truly making a difference.”

Bellevue College’s third applied bachelor’s degree has been approved in Healthcare Technology and Management.



Martin Bentrott
Penni and William Blakely
Paula Boggs and Rande Fox
Lynne and Michael Bush
Mary Cabrian
Joyce Carroll
MaryPat Cheng
Sam Chughtai
Classic Pianos

Greg and Kelly Collins
Guy Conversano
Courtney and Jason Courter
Jim Coughlin
Coughlin Porter Lundeen
Robert and Grace Cumbow
Mark D’Amato
Jon and Amy Deex

Jeanette Douglas
Susan and Lewis Edelheit
Enterprise Rent-A-Car
ETS
Paul Feavel and Jean Johnson
Roy and Connie Ferguson
Monica Fix
Joyce and Russell Forhan

Ava Frisinger
Dorothy Graham and William Knight
Donald and RoeJean Grant
Debi Griggs
Cyrus Habib
Diana Lee Hagen
Jan and Eric Harman
Bryn Heimbeck



Henry Gallery Association
Molly and Andy Hill
Dr. Kae R. Hutchison
Hyatt Regency Bellevue
Patty and Jim James

Fred Jarrett
Mark and Vicki Kane
Ken and Nancy Kasmar
Shawn Kearney
Patrick Kennedy and Melissa Reis
James Kraft
Sarah and Todd Langton
Janet Levinger and Will Poole
Ruth and Terry Lipscomb

Milestones for 2011



BC celebrated several milestones over the past year including:

- The Continuing Education department moved into a new state-of-the-art facility, BC's North Campus.
- The Annual BC Foundation Luncheon broke an all time record with \$310,000 in donations.
- BC purchased a 20-acre site in the Issaquah Highlands for a future East Campus.
- BC unveiled the naming of its Student Union building as the Jean Sarto Floten Student Union in honor of the former college president.
- BC dedicated the Courter Family Athletic Pavilion to honor Bellevue's Courter family for their support and long-time commitment to BC and its students.
- The Foundation sponsored its first *BC 5K: Running of the Bull(dog)s* event.



2011 Annual Donors (continued)

Steve Litzow
Terry Lundeen
Lucy Parke Macneil
Kari Magill
Mahlum Architects
Cisco Malpartida Smith
Bob Martin
Diane and Roger Mauldin

Vince McFaddin
Attorney General
Rob McKenna



Judy and Bill Morton
Bea and Bruce Nahon
Damon Nasman
Gary and Mary Oakland
Frances Peppard
Karl Pihl
Cesar Portillo
Tom and Peggy Pritchard
Redmond Rotary Foundation

Rich and Lillian Reis
Faith and Richard Roland
Neil Ross and Lisbeth Davis
Brent and Donna Rudin
Robert and Susan Sandblom
Chris and Kristina Shaffer
Jan Simon

Ahmed Smahi
Lori Sotelo
Kathy Surace-Smith and Brad Smith
Jack and Diane Surendranath
James Swege
Synergy Construction
Theresa and Lloyd Tamura
Ina Goodwin Tateuchi

Lucinda Taylor and Jeff Spears
Don Thompson
Olinda Turner
Masumi Udo
Jim Uhler
West Seattle Nursery
Sheryl Willert
Denise Wockner
Jim and Philippa Yowan
Marcia Zech

BC Foundation Revenues and Expenditures

Fiscal Year 2011 July 1, 2010 – June 30, 2011

Assets	2011	2010
Cash & Equivalents	\$ 411,609	\$ 542,743
Investments	4,323,075	3,554,862
In Trust	1,503,215	-
Pledges Receivable	426,169	660,075
Prepaid Expenses	15,690	-
Total Assets	\$ 6,679,758	\$ 4,757,680

Liabilities	2011	2010
Accounts Payable	\$ 37,295	\$ 16,465
Grants Payable	30,477	14,826
Refundable Advance	75,000	-
Total Liabilities	\$ 142,772	\$ 31,291

Net Assets	2011	2010
Operating Fund	\$ 312,115	\$ 224,276
Restricted Donated Gifts	2,791,315	2,604,529
Restricted Endowments	3,433,556	1,897,584
Total Net Assets	\$ 6,536,986	\$ 4,726,389

Total Liabilities & Net Assets	2011	2010
	\$ 6,679,758	\$ 4,757,680

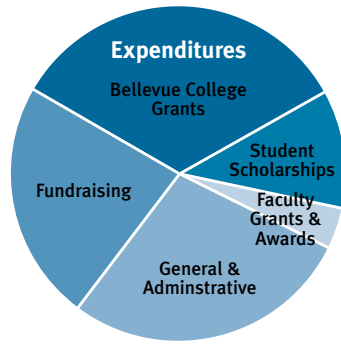

BC Economic Impact



Bellevue College pumps \$128 million into the region's economy. The goals of the college are to be financially accessible to the community and to provide a strong return on investment. BC offers many benefits to the community:

- Students benefit from the higher earnings as a result of higher education and training.
- The community at large benefits from social cost savings such as reduced unemployment, welfare costs and incarcerations.
- The community benefits from a unique blend of economic opportunities and outcomes having a strong impact on increased earnings and productivity.

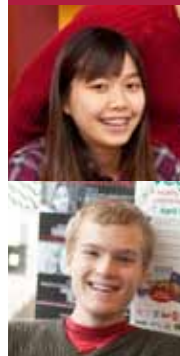

Operating Revenues	2011	Percent
Community Contributions	\$ 1,065,949	33%
Endowment Gifts	1,380,032	43%
In-Kind Support	184,232	6%
Investment Earnings	532,295	16.5%
Other Income	48,335	1.5%
Total	\$ 3,210,843	100%

Operating Expenditures	2011	Percent
Bellevue College Grants	\$ 469,930	33.5%
Student Scholarships	161,404	11.5%
Faculty Grants & Awards	503,703	4%
General & Administrative	397,797	28%
Fundraising	320,412	23%
Total	\$ 1,400,246	100%

Supporters (100 +)

Bob and Susan Adams
Jennifer Adams
Carmen Aguiar and Cesar Caycedo
Zahoor Ahmed
Terene Allred
Kathy Amey
Robin and Dana Amrine



Christa Anderson
Roger and Mary Anderson
Anning-Johnson Company

Anonymous
Jim Ardissono
George and Mary Armendariz
Adenuga and Murielle Atewologun
Sandra Baker
Sherri Ballantyne
Gita and Oliver Bangera
Andrew Barlass
Alexander Barnett

Lorelee Bauer
Eric Baumgartner
Russ Beard
Joseph Beer
Dan Beert
Earl Bell
Chris Bennett
Jim Bennett
Barry Bermet
Tom Berquist

Bonnie Berry and Gregory Cooledge
Putter Bert
Amit Bhosle
Stephen Black
Carrie and Will Blanton
Kari and Terry Block
Rebecca Boberg
Shannon Boldizar
Carolyn Bolson
Marc and Leah Boman

Frank and Julie Bosone
Kurt Boyd
Aaron Bresko
Virginia Bridwell
Barbara Brodsky
Nancy Bromberg
Patti Brooke
Jane Broom
Mark Brown
Melissa Brown

Bellevue College Foundation Board

Our gratitude goes to all of our hard-working Foundation board members and generous donors.



BC transfers more students to four-year institutions than any other community college in the state.

Officers

Bill Kent

Board President
M.A. Mortenson Company

Paul Swegle

Board Secretary & President Elect
ING Direct ShareBuilder

Al Dunnell

Board VP, Treasurer & Chair, Finance
Peterson Sullivan LLP

Additional Executive Committee Members

Peter Adler

Chair, Strategic Planning
PeaceHealth

Jim Chesemore

VP & Chair, Development
Parker Smith & Feek

Cyrus Habib

Chair, Community Engagement
Perkins Coie LLP

Amy Hedin

VP & Chair, Directors
HumanPoint

Dale King

Immediate Past President & Chair, Emeritus
GLY Construction

Robin Nelson

VP & Chair, Scholarship
Community Volunteer

Board Members

Shiv Batra

Tetra Tech INCA

Mary Cabrian

The Lighthouse for the Blind, Inc.

Laura Celis

Community Volunteer

Sam Chughtai

Community Volunteer

Louise Cooley

Community Volunteer

Jim Coughlin

Coughlin Porter Lundeen

Courtney Courter

Honda Auto Center of Bellevue

Don Grant

Wells Fargo Bank

Sophie Hager Hume

Starbucks Coffee Company

Mike Humphries

Waldron & Company

Sarah Langton

Langton Spieth LLC

Angela Lepley

Tangerine Travel Ltd

Steve Litzow

Washington State Senate

Cisco Malpartida Smith

Community Volunteer

Rob McKenna

Attorney General State of Washington

Faith Roland

Roland Resources

Stan Rosen

Rosen-Harbottle Commercial Real Estate

Carol Taylor

Group Health Cooperative

Chad Wall

BNY Mellon Wealth Management

Rudiger Wolf

Puget Sound Energy

Stacie Wyss-Schoenborn

BEUCU

Ex Officio

Vicki Orrico

Board of Trustees Chair

Laura Sanders

Interim BC President

Laurence Herron

Interim Vice President of Institutional Advancement and Executive Director of the BC Foundation

Emeritus Members

Bob Alexander

Alaska National Insurance Company

Lynn Bain

Key Private Bank and McDonald Financial Group

Rick Collette

First Mutual Bank



Rick and Bonnie Collette
Louise Cooley
Katherine and Duke Coonrad
Orville Cooper
Phil Corneil

2011 Annual Donors (continued)

Michele and Douglas Bucklin

John Buller

Daniel Butler

Paul and Paula Butzi

Michael and Kathleen Cadigan

Robert Calaff and Kristin Percy Calaff

Ted Caloger

Joel Cambern

The Campbells

Patrick and Barbara Campbell

Mary Canan

John Cantalupo

Sally and Robert Caplan
C. Kent and Sandra Carlson

Sandra Carson

Analisa Castaneda

Jason Castro

Rachele Cawaring

Alice Chao

ChaTeck

Paul Chiles

Lisa Chin and Nigel Green

DTC

Bob Colasurdo

Members

2011 Foundation Sponsored Events

- Allen Courter**
Honda Auto Center of Bellevue
- Robert Cunnison**
Community Volunteer
- Dorothy Graham**
Consultant & Community Volunteer
- Peter Horvitz**
Horvitz Newspapers
- Mike Kalian**
Seattle Home Show
- Barrie Macdonald**
Community Volunteer
- Neil McReynolds**
McReynolds Associates
- Dave Mentz**
Medtronic Physio-Control
- Dan Olson**
Bank of America
- Toni Richmond Hoffman**
Coldwell Banker Bain and Associates
- Dennis Shay**
Brown & Shay Partners
- Catherine Springman**
Springman Inc
- Angela Sutter**
Smith Barney
- Frank Young**
FNY Associates



- | | | | | | |
|----------------------------|-----------------------|------------------------------|-----------------------|------------------------------|---------------------------------|
| James Costello | Tina Davis | Teresa Descher | Katie Dugan | EMC Academic Alliance | Richard Fagan and Leonie Barnes |
| Cecilia Crain | Dan Dawson | Bruce Dick | Janette Dunavant | Jimmy & Alicia Eng | John Farver |
| John Creahan | Shulamit Decktor | Forrest Dill | Cheryl Duncan | Greg and Tina Ensminger | Lyn and Paul Fenton |
| Derek Crump | Alan and Carol Deehr | Charlotte and Jay Divine | Bruce Dunn | Charlotte and James Erickson | |
| Rich Cuff | Ginnie DeForest | Christina Dolkiewicz | Nancy and George Dunn | Dennis Erwood | |
| Mike Curti | Chris and Roger Deitz | Patricia and Alan Dombrowski | Katie Dykes | Joanne R. Euster | |
| Celeste DaVault | Bill Dejarlais | Mildred Douthit | Maija and Al Eerkes | Neil R. Evans | |
| Donald and Sue Davidson | Dottie Delaney | Jacqui Drak and Aaron Szafer | James Ellinger | Expeditors International | |
| Rob Davis and Shelley Holm | Elizabeth deLeeuw | Michelle Driano | Bob and Candy Elmer | Lawrence Fagan | |
| | Greg and Kim Dempsey | | Megan Elmer | | |



Campaign to Advance Student Su

Donors of \$1,000,000 or more

Walter Baz
U.S. Department of Education

Donors of \$500,000 or more

Allen and Linda Courter
National Science Foundation
Workforce Development Council

Donors of \$250,000 or more

Stan and Michele Rosen & the Rita and
Herbert Rosen Family Foundation
The Seattle Foundation

Donors of \$100,000 or more

Michael and Pam Kalian
Byron & Alice Lockwood Foundation
Microsoft Corporation
Robin and David Nelson
UNIVAR

Donors of \$75,000 or more

Dale and Nancy King

Donors of \$50,000 or more

College Spark Washington

Donors of \$25,000 or more

Peter and Peggy Horvitz
Daniel C. Olson
Paul and Serena Swegle

Donors of \$10,000 or more

Peter and Kristi Adler
Bob Alexander
Shiv and Kam Batra
Costco Wholesale
B. Jean Floten
Gaynor Hills and Greg Fleming
Michael Humphries and Judith Ralston

Debbie Killinger
Steve Miller and Pam Cowan
Robert Swegle
Wells Fargo Bank

Donors of \$3,000 or more

Christine and Brian Benson
John and Jamie Calhoun
Al and Janet Dunnell
Steve Litzow
Cisco Malpartida Smith
Rob McKenna
Vicki and Brent Orrico
Cesar Portillo
Carol and Mark Taylor
Rudiger and Laurie Wolf

Additional Donors

Bob and Susan Adams
Ronald and Virginia Allison
Elizabeth Anderson
Anonymous
Julius Armstrong
Andrew Barlass
Suzanne and Bruce Baugh
Bart Becker and Enid Smith-Becker
Jim Bennett
Bonnie Berry and Gregory Cooledge
Paula Boyum
Virginia Bridwell
Jason Castro
Richard and Virginia Chappelle
Sheila Colbert
Ryan Collier
Kristen and James Connelly
Louise Cooley
Courtney and Jason Courter
James Craswell
Robert and Grace Cumbow
Marcia Danne
Teresa Descher

**The Campaign to
Advance Student
Success reached
105% of goal!**

**Thank you to the more
than 150 donors who
partnered with the
BC Foundation and
Bellevue College to
make all this possible.**

2011 Annual Donors (continued)

Jessie Irene Fernandes	FM Global
Marc and Arlene Fineman	Gary Foss
Chad and Wendi Fischer	Leslie Frazier
Terry Flathers	Longzhang Fu
Sheri and Jon Flies	Fran Fulghum
Jeff Flohr	Stefanie Fuller
Linda Flory-Barnes	Bob and Linda Ward
Todd Flynn	Don Gaines
	Bob Galteland

Francis Gan
Mike Gano
Ann and Harry
Geggel



Michele Genthon and
Gary Zimmerman
Don and Susan Gerend
Booga Gilbertson
Jean Gilbertson
Thomas and Cheryl
Giovanelli
Sharon Glenn
Alexandra and
Wayne Glover
Ken Goetsch

ccess Donors



Jason Dick and
Shauna Clark
Patricia and Alan
Dombrowski
Jacqui Drak and
Aaron Szafer
Francisco Ebreo

Embassy Suites Hotel - Bellevue
Elise and Gregory Erickson
Paul Feavel and Jean Johnson
Roy and Connie Ferguson
Agnes Figueroa
Lindsey Frallic
Yvonne Freitas McGookin
Roger George
Golbanoo Ghavani
Susan and Bjorn Gjolmesli
Dorothy Graham and William Knight
Donald and RoeJean Grant
Stacy Graven and Ken Johnsen
Cyrus Habib
Terri Halsey
Justin and Cherish Hart
Linda Hilton
John Hinson and Diane Bode
Teri Hull
Katharine Hunt
April and Sergio Ibarra
Robin Jeffers and Michael Grogan
John and Michelle Kaplan
Bill and Marie Kent
Deborah Kilgren
Susan Kingsbury-Comeau
Anonymous
Lucy Parke Macneil
Amy Masgai and Ken Adams
Michael and Tricia Matthews
Diane and Roger Mauldin
Jennie and Phil Mayer
Amy McCrory
Phillip McGilton
Patricia and W. E. McGlashan
David and Pamela Mentz
Michael Meyer

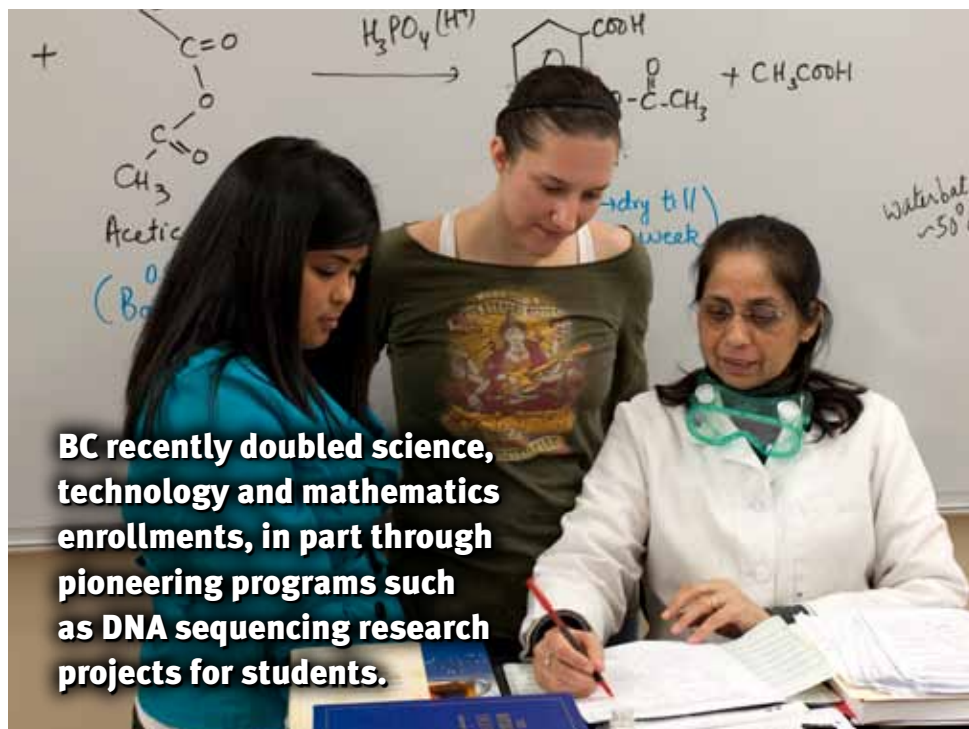

BC recently doubled science, technology and mathematics enrollments, in part through pioneering programs such as DNA sequencing research projects for students.

Maria Milano and Robert Howie
Susan Miller
Theresa Molloy
Emily Nagel
Thomas Nielsen and Kenny Carlson
Sue O'Donnell
Kyra Olson
Nancy and Mark Pellegrino
Frances Peppard
Eric Peterson
Jennifer Prekeges
Tom and Peggy Pritchard
Steve Ramsey
Ramesh Rao
Rich and Lillian Reis
Tanya Rettinger
Pat Roberts
Ramona Sabourin
Perminder Sandhu
Kent and Janyce Short
Mary Slowinski
Sergey Smirnov
Rachel Solemsaas
Kathryn Souza

Brien and Cynthia Stafford
Jolanne and Jim Stanton
Peggy Strader
Donna Sullivan
Sara Sutler-Cohen
Kara Talbott
Michael and Linda Talbott
Lucinda Taylor and Jeff Spears
Lisa Tedeschi
Anthony Tessandori
Surya Tewari
Catherine Thruelsen
Lori Tiede
I-Ying Tsai
Sandra and Mark Walkenhorst
Sandra and Steven Wall
Bob and Joan Wallace
Jeffery White
Judith and Daniel Witmer
Steven Yarborough

Thank You!

Bernel Goldberg
Judith Graf
Stacy Graven and
Ken Johnsen
Rachel Gray
Greater Seattle
Insurance
Professionals
Cindy Greenbaum
Lindner
Jan Grodecki

Matthew and Kathleen
Groshong
Glenn Hackney
Jane Hague Springman
and Ed Springman
Catherine Hall
Christine and
Howard Hall
Darren Hamby
James Hamlin
Pete Hanson

Dianne Harbolt
Jerry and Vicki Harbottle
Robert Hargadon
Susan Harris Finesilver
Graham and Karen
Haslam
Amy Hedin
Elizabeth and
Matthew Hedlund
Susan Heikkala
Eric Helmer

Craig and Linda
Hendrickson
Stuart Hennessey
Kathleen Henwood
Chris Herbig
Jeannine Herr
Michelle Hillier
Adam Hirschkatz
Suzanne Hittman
Larry Ho
Alex Hofto



D.E. Hokanson, Inc.
Ruth Holder
Katie Holmes
Elena and Danny Howell
Bob Howie and
Maria Milano

Lina Huang
Lynn Hubbard
Owen Hubbs
Kelly and Dave Hudgins
Stephen and
Shelley Huestis
Teri Hull
James Hutchinson
Paul Hutton
Sara Elizabeth Hyre
Chris Hysom



BC offers programs that can lead to transfer to a bachelor's degree program, transitioning to a new career, advancement in a current career or personal enrichment.

2011 Annual Donors *(continued from bottom of page 13)*

Sherry Isenberg	Karl and Lois Kreitzer	Tom and Cricket Markl
Dayle Iverson	Prem and Swarn Kumar	Ralph Mason
Dave and Jennifer Jacobs	Joe Kunkel	Larry Blackstock and Lori Matsukawa
Ken Jacobsen	Rhona Kwiram	Edward Maurer
Ross Jacobson	Kelly Kyle	Marcie Maxwell
Lisa Jaffee	Sherry and Jim Ladd	Kevin and Marty McCarthy
David and Ruth James	Lucy Lam	Laurin and Nancy McElheran
Jeffrey James	Jenifer and Greg Lambert	Susan McLain and Steve Persing
Sally and Peter Jarvis	Kathy Lambert	Maureen McLaughlin
Robin Jeffers and Michael Grogan	Joe and Becky LaMonte	Manono McMillan
Sanjay and Seema Jejurikar	Matt Larson	Neil and Nancy McReynolds
Don and Ann Jenkins	Kevin and Rebecca Lederman	Joseph Meadows
Cynthia Johnson	Conrad and Winnie Lee	David and Pamela Mentz
Jarrett Johnson	Frank Lee	Robert Metcalfe
DLR Group	Desiree Leigh	David Midgley
Robert Johnson	Joan Leverett	Sanjeev Mishra
Ulrike Johnson	Lauren Liew	Daniel Mitchell
Gwyneth Jones	Scott Lincoln	Richard Mitchell
Betty and Francis Kaczynski	Michael Littlefield	Steven and Teri Mitchell
Gregg and Ann Kats	Leslie and Wallace Lloyd	Darlene Molsen
Kevin Kay	Laura Lohman	Rick Moore
Jeanne Keenan	Scott Long	Judith Morel
The Strand Family	John Longbotham	Brian Morrison
David and Meredith Kenyon	Beverly Lucas	Suzanne Mueller
Dave King	Beverly and Brian Lueth	Shawn Mulqueeny
Jannette King	Jane and Steve Lusk	Margaret Murphy and Paul Williams
Matthew and Patricia King	Barrie and Starr MacDonald	
Susan Kingsbury-Comeau	Lisa and Ross Macfarlane	
Bill Kinsel	Deby MacLeod	
Rob and Tracey Klee	Mike Madden	
Vickie and Brett Knechtel	Barbara and Chuck Maduell	
Greg Krape	Henry Mah	
	Patrick Malone	
	Steve Mantle	
	Greg Mariotti	



William Payne	Smart Circle International
Nancy and Mark Pellegrino	Sharon Smith
Thornton Perry	Susan Smith
Wendy Pickering	Andrew Snoey
Rex Pietzyk	Setio Sojeanto
Gary Plano	Chrissi Sowinski
Noreen and Michael Plath	Betty Spieth-Croll
George Plumis	Robert Spitzer
Katie Popolow	Catherine and Kurt Springman
Steve Porter	B. David Stacy
Anne Preston and Kathleen Conroy	Jolanne and Jim Stanton
Larry Price	Roger Stark, MD
Steve Prosser	Cynthia Starr
Bill and Margaret Ptacek	Shaun Stauffer
Kathleen Putt	Susan Stead
Mark Quehrn	Molly and Jim Stearns
Kerry Radcliffe	Mark Steffen
Andrea Radosevich	Helena Stephens
Cameron and Tori Ragen	Mark Storey
Al Ralston	Scott Strand
Sally Ramirez	Susan Strand
Ramesh Rao	Norman Strong
Linda and Steve Reichenbach	Jennifer Strother
Tanya Rettinger	Byron and Doris Stuck
Dolores Reyes	Liz Stultz
Roger and Kristine Reynolds	Julie and James Sun
Robin and Bruce Riveland	Raji Sundar
Sonja Riveland	Robert Swegle
Thomas Riza	Kara Talbott
Mike Robon	Suzanne Tamayo
Suellen and Francis Roche	Paul Tanaka
Michell and Paul Rodriguez	Stephen Tarnoff
Andy Roed	Bryce Taylor
Pamela Rolfe	Susan Taylor
Jack Rosen and Juliet Dany	Richard Teddy
Michele Royer	Barbara Thompson
Edison Russell	Jeanne Thorsen
John and Jane Sacia	Triad Associate
Saint Andrew's Lutheran Church	Rodney Tullett
Steve Sarkozy	Mark and Amy Van Hollebeke
Jean and Peter Sasaki	Stuart and Karen Vander Hoek
Kass and Becky Sells	Meredith Vaughan
Grace Semingsen	Jason Vein
Fred and Susan Shanafelt	Sesh Velamoore
Anne Shannon	Cheryl Vermilyea
Dennis and Susan Shay	Robert Viens and Gwyneth Jones
Marguerite and Edward Shea	Carmen Villanueva
Kathy Shelby	Mark Villwock
Kent and Janyce Short	Joe Virnig
Polly Sidwell	Zorica and Norman Wacker
Sharon and Ernie Simas	Julie Wade and Tom Phillips
Stephanie and Bob Sloan	Bob Wagner
	Marisa Walker
	Michael Waller
	Stephanie Walzak
	Kim Warner
	Lynette Warner
	Louis and Georgia Watanabe

Nancy and Bill Way
 Chad Weiser
 Erin Wendte-Lahren
 Jackie Wennberg
 Scott Wertman
 Richard White
 Paul and Jean Wiegand
 Cindi and Tony Williams
 Scott and Randi Williams
 Lucy and Stuart Williams
 Verna Willis
 Julie Witt
 Rick and Jennifer Woods
 Steven Yarborough
 Arkadiy and Elmira
 Yusupov
 Robert Zammit
 Bruce Zhong
 Minzhe Zhu
 Rick Zieve
 Mark Zoffel
 Linda Zook



Friends of BC (1 +)

Steven and Alice
 Aeschbacher
 Beabe Akpojowwo
 Hiliary and Tim
 Anderson
 Melinda and Walter
 Andrews
 Anonymous
 Rodolfo Arevalo
 Barrie Austin
 Yuko Azemoto
 Grant Baldwin
 Trina Ballard
 Ted and Julia Bartlett
 Kim Bass
 Kirsten Bechard
 Sharon Berg
 Barry Bermet
 Ara Bernardi
 Carol Biefnes
 Brenda Billy
 Justin Bird
 Michael Blome
 Cindy and Michael
 Boekhoff
 Jeff Brink
 Douglas Brown
 Mark Bruce
 Neil Buchsbaum
 Liza Burell
 Tim Campbell
 Eric Camplin
 Shelley Cardiel

Karrie Cardiff
 James Causey
 Mark and Darcy Celletti
 John Chelminiak and
 Lynn Semler
 Kathy Colasurdo
 Michelle Comeau
 Ruth Cowan
 James Craswell
 Philip Crawford
 Lourene Criddle
 Michelle Crowe
 Craig and Lisa Curtis
 Rowena Dacones
 Peter Davenport
 Tania de Sa Campos
 John Dealy
 Min Deng
 Rachel Dobrow Stone
 and Scott Stone
 Cynthia Domingo
 Gayl Dorcas
 Tammi Doyle and
 Bradetta Vines
 Chong Dufresne
 Stephen and Liz
 Ellmann
 Laura Feinstein
 Mahlon Fields
 Audrey Fine
 Norah Fisher
 Carol Foltz
 Reza Forough
 Robert Fosco
 Maureen Fox
 Lindsey Frallic
 Roberta Frederick
 Shan Gao
 Susan and Bjorn
 Gjolmesli
 Cynthia Golpe
 J. Gravengaard
 Corporation
 Janice Grayson
 Angela Gunn
 Howard and
 Christine Hall
 Laverne Hall
 Sharon Hall
 Laura Harkin
 Lee Harris
 Justin and Cherish Hart
 Bettie Heinsheimer
 Ross Heise
 Kenneth Hertel
 Nancy Hevly
 Sallee Hibbard
 Timothy Hickey
 Hidden Landscapes
 Stephen Hilbert
 Hillis, Clark, Martin
 and Peterson
 Clark Hodder
 Laurie Hodge
 Steve Hoffmann
 Ronald Holland

Samantha Holmes
 Jonathan Howell
 Julie Huang
 Catharina Hughson
 Jerry Hunnicutt
 Malia Hunter
 Glenn Jackson
 Susan Jamieson
 Faisal Jaswal
 Sean Johnson
 Brian Jonas
 Chris Jones
 Todd and Julie Juvrud
 Taylor Kao
 Roxanne Kenison
 Charles and Amy
 Kinoshita
 Heidi Kinsella
 KJ Smith Associates
 Shelley Kloba
 Fran Korten
 Peter Kron
 Deborah Kuznitz
 Trang Lam
 Eric Lantz
 Jennifer Laveglia
 Rob and Terrel Lefferts
 Roger Lemkuil
 Ben Leonard
 Mark Littrell
 W. Mark Lloyd
 Bruce Long
 Alison Lowe
 Mike Lucero
 Vickye Luke-Yabuki
 Elizabeth Lyons
 Janet Magennis
 Shanon Magnusson
 Nathan Mallory
 Ken Adams and
 Amy Masgai
 Jennie and Phil Mayer

Teresa McClane Jaswal
 Joan Mettler
 Susan Miller
 Keiko Minami-Page
 and Jay Page
 Debora Moery
 Nick Montera
 Debbie Moore
 Caitlin Moulding
 Fabienne Mouton
 Keith and Jennifer
 Mutch
 Jessica Nash
 Gloria Nemechek
 Andrea Nenzel
 Helen Nishimura
 Northwest Racing
 Associates
 Elaine Nutter
 Sue O'Donnell
 Marie and Charles
 Olmstead
 Allen Olsen
 Kyra Olson
 Stella Orechia
 Victoria Ostrovskaya
 Barbara Oswald
 Richard Otte and
 Melissa Waldie
 Grace Palisoc
 Judith and Martin
 Paquette
 Trinity Parker
 Patti and Richard
 Partington
 Craig Peterson
 Eric Peterson
 Jann Placentia
 Jennifer Prekeges
 Puget Sound
 Business Journal
 Rose and Tom Pugh
 Chuck Purnell

Radha Ramaiah, Meena
 and Kanthimathi
 Radhakrishnan
 Steve Ramsey
 Faith Rayman
 Michael Reese
 Marika Reinke and B.
 Justin Namgauds
 Donna Ries
 Shawn Risley
 Jennifer Robertson
 Michelle Robertson
 Carol Robinson
 Noelle Rollins
 Gina and Rob Rose
 Debra Ross
 Gatis Roze
 Lisa Sable Brown
 Don and Karen Samdahl
 Mary Kay Sanchez
 Chris Sanders and
 Susan Boundy-
 Sanders
 Warren Scholl
 Andrea Scott
 Adel Sefrioui
 Amanda Senft
 Barbara and Jerry
 Shellan
 Vicki Shelton
 Helga Simmons
 Heidi Songstad
 Ray Spaddy
 Debiruth Stanford
 Donna Sullivan
 Barbara Sunde
 Sara Sutler-Cohen
 Helen Taylor
 Donn Terry
 Kristy Thompson
 Pat Thrasher
 Deanna Tiplin
 Kinh Tran



Perry and Anne Turner
 Joyce Turner
 Tommy Vu
 Deborah Wakefield
 Sandra and Mark
 Walkenhorst
 Washington State
 Combined Fund Drive
 Vicki and Leonard
 Wheeler
 Cathy and Alan
 Whitaker-Klick
 James Whitfield
 Amy Whittenburg
 Marcia and Bruce
 Williams
 Stacy Winegardner
 Judith and Daniel
 Witmer
 Angela Wood
 Vicki Wood
 Howie Wu
 Yung-Chin Wu
 K. Wynter
 Dawn Yadron
 Chad Zettle
 Kristi Zimbelman

In preparing this report every effort was made to ensure accuracy. Please call the Foundation office at (425) 564-2386 regarding any changes to this list.



Thank You.



To support Bellevue College with a gift or personal involvement, contact:

Laurence Herron
Interim Executive Director
Bellevue College Foundation
(425) 564-2282
laurence.herron@bellevuecollege.edu

or visit:

www.bellevuecollege.edu/foundation

To enroll in Bellevue College classes, visit:

www.bellevuecollege.edu



or contact our admissions staff at:

admissions@bellevuecollege.edu
(425) 564-2222



For Continuing Education programs including business contract training, visit:

www.gotobcc.com

or contact our staff at:

conted@bellevuecollege.edu
(425) 564-2263



**Bellevue College and
Bellevue College Foundation**

**3000 Landerholm Circle SE
Bellevue, WA 98007**

www.bellevuecollege.edu



**BELLEVUE
COLLEGE
FOUNDATION**

Bellevue College does not discriminate on the basis of race or ethnicity; creed; color; national origin; sex; marital status; sexual orientation; age; religion; genetic information; the presence of any sensory, mental, or physical disability; or veteran status in educational programs and activities which it operates.