



BELLEVUE
COLLEGE

New Student Information Session

Veterans Resource Center

Veterans Resource Center

Who Are We?

Your point of contact for:

- VA education benefits
- Financial aid
- Enrollment & other questions

Apply & monitor your veteran/dependent status

- Tuition discounts and waivers
- Priority registration
- Extensions on tuition deadlines

<https://www.bellevuecollege.edu/veterans/>

Our Location



- U306 - Student Success Center

Contact Us

Phone: (425) 564-2209

Email:

veterans@bellevuecollege.edu

VA Education Benefits

- [Post 9/11 GI Bill®](#)
- [Dependents Educational Assistance](#)
- [Veteran Readiness & Employment \(VR&E\)](#)
- [Montgomery GI Bill®](#)

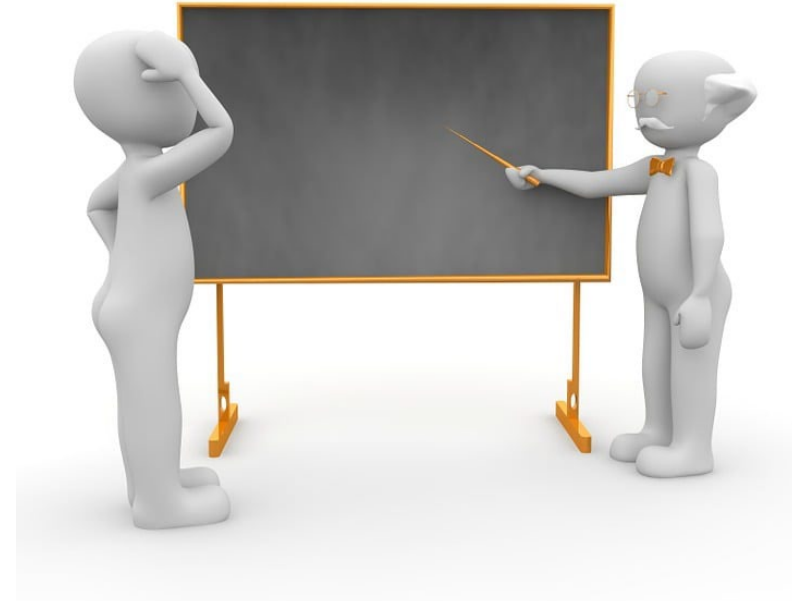

Post 9/11 GI Bill®

- Pays up to 100% of tuition & fees
- Monthly housing allowance (BAH)
 - Currently \$2910/month for 12+ credits
 - If enrolled in all online courses, VA rate is ½-national average BAH (\$938/month)
- \$1000/year book stipend
 - \$41.67/credit, up to 24 credits

| Credits Fall / Winter / Spring | BAH Percentage |
|--------------------------------------|----------------|
| 1 – 6 | 0% |
| 7 | 60% |
| 8 | 70% |
| 9 | 80% |
| 10 | 80% |
| 11 | 90% |
| 12+ | 100% |
| Credits Summer | BAH Percentage |
| 1 – 3 | 0% |
| 4 | 60% |
| 5 | 70% |
| 6 | 90% |
| 7+ | 100% |

Dependents Educational Assistance (DEA)

- Does not pay tuition
- May qualify for WA State tuition waiver
- Monthly stipend
 - Currently \$1298/month for 12+ credits
- Automatic direct deposit each month

| Credits Fall / Winter / Spring | Enrollment Level |
|--------------------------------------|---------------------|
| 1 – 5 | Less than half-time |
| 6 – 8 | 1/2-time |
| 9 – 11 | 3/4-time |
| 12+ | Full-time |
| Credits Summer | Enrollment Level |
| 1 – 3 | Less than half-time |
| 4 – 5 | 1/2-time |
| 6 | 3/4-time |
| 7+ | Full-time |

Veteran Readiness & Employment (VR&E)

- Pays 100% of tuition/fees, as well as books, supplies, and parking
- Monthly stipend
 - Currently \$724/month for 12+ credits
- May qualify to receive Post 9/11 GI Bill® housing allowance rate

| Credits Fall / Winter / Spring | Enrollment Level |
|--------------------------------------|---------------------|
| 1 – 5 | Less than half-time |
| 6 – 8 | 1/2-time |
| 9 – 11 | 3/4-time |
| 12+ | Full-time |

| Credits Summer | Enrollment Level |
|-------------------|---------------------|
| 1 – 3 | Less than half-time |
| 4 – 5 | 1/2-time |
| 6 | 3/4-time |
| 7+ | Full-time |

Montgomery GI Bill®

- Does not pay tuition
- Monthly stipend – Prior active duty
 - Currently \$2210/month for 12+ credits
- Monthly stipend – Selected Reserve
 - Currently \$407/month for 12+ credits
- Attendance must be verified monthly via W.A.V.E. website
 - www.gibill.va.gov/wave

| Credits Fall / Winter / Spring | Enrollment Level |
|--------------------------------------|---------------------|
| 1 – 5 | Less than half-time |
| 6 – 8 | 1/2-time |
| 9 – 11 | 3/4-time |
| 12+ | Full-time |
| Credits Summer | Enrollment Level |
| 1 – 3 | Less than half-time |
| 4 – 5 | 1/2-time |
| 6 | 3/4-time |
| 7+ | Full-time |

What You Need To Do...

1. Register for your required courses as early as possible!
 - a) Veterans & dependents are eligible for priority registration every quarter
 - b) Check your degree outline in the [academic catalog](#) to make sure your classes are required
2. Submit an online [Enrollment Certification Request](#) every quarter
3. Check your [BC email](#) for verification your benefits have been processed

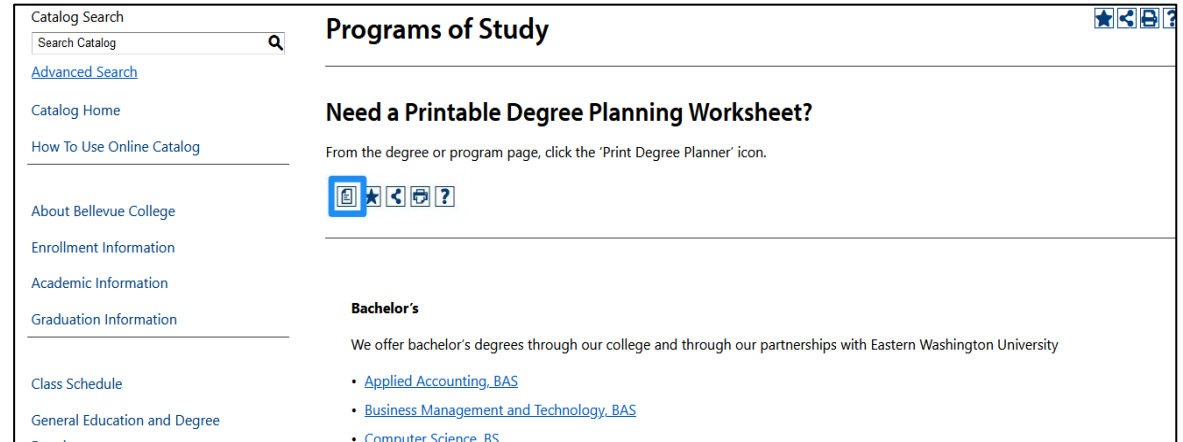

Evaluation of College/Military Transcript

- VA requires evaluation by the 3rd quarter of attendance at BC
- Official transcripts are requested from the prior college, and/or DoD
- Submit Evaluation Request for both college and military transcripts
 - Air Force/Space Force is submitted as regular “college” request

EVALUATION

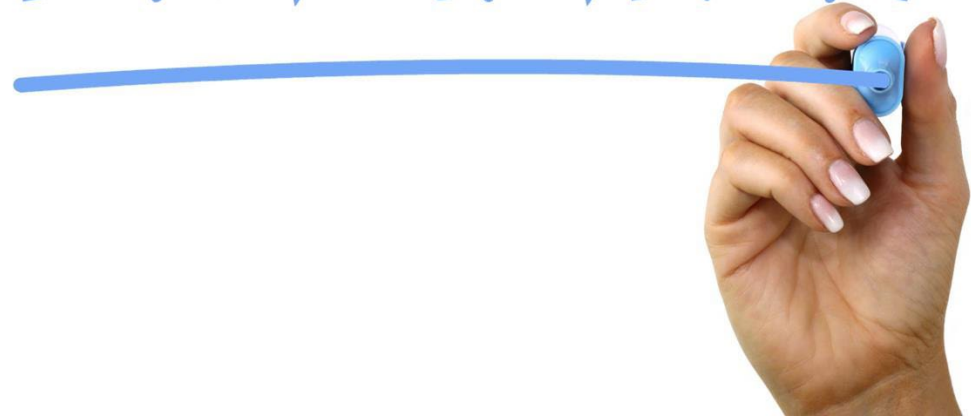

Assessment/Placement

- Math and English courses require [placement testing](#)
- Request one or both of the exams online, or in person
- VA requires any remedial (below 100-level) courses be taken on campus



Register for Classes

- Search the [online course catalog](#)
- Expand the course(s) information for the specific section you want
- Click “Add to Cart” or “Enroll”



Class Search

Class Information

Class Search

Browse Classes

Course Catalog

Public Links

Select all the required (*) search criteria.

Term: FALL 2023

Academic Organization

Subject

Keyword

Subject Begins With

Instructor Last Name

Course Attribute

Course Attribute Value

Session

Acad Group

Class Number

Instructor First Name

Search

Reset Filters

☐ Show Open Classes Only

Practical Accounting I | ACCT 101

| SECTION | TOPIC | SESSION | DAYS | START | END |
|------------------|-------|---------|------|---------|----------|
| ▼ HYA-LEC (6121) | - | 1 | MoWe | 8:30 am | 10:20 am |

INFORMATION

Class Number: 6121

Career: Undergraduate

Session: Regular Academic Session

Units: 5 units

DETAILS

Instructor:

Dates:

Meets:

Instruction Mode:

Other Resources

- [Academic Advising](#)
- [Academic Success Center](#)
- [Benefits Hub](#)
- [Center for Career Connections](#)
- [Counseling](#)
- [Disability Resource Center \(DRC\)](#)
- [Financial Aid](#)
- [Wellness Center](#)

